1959
TAPS

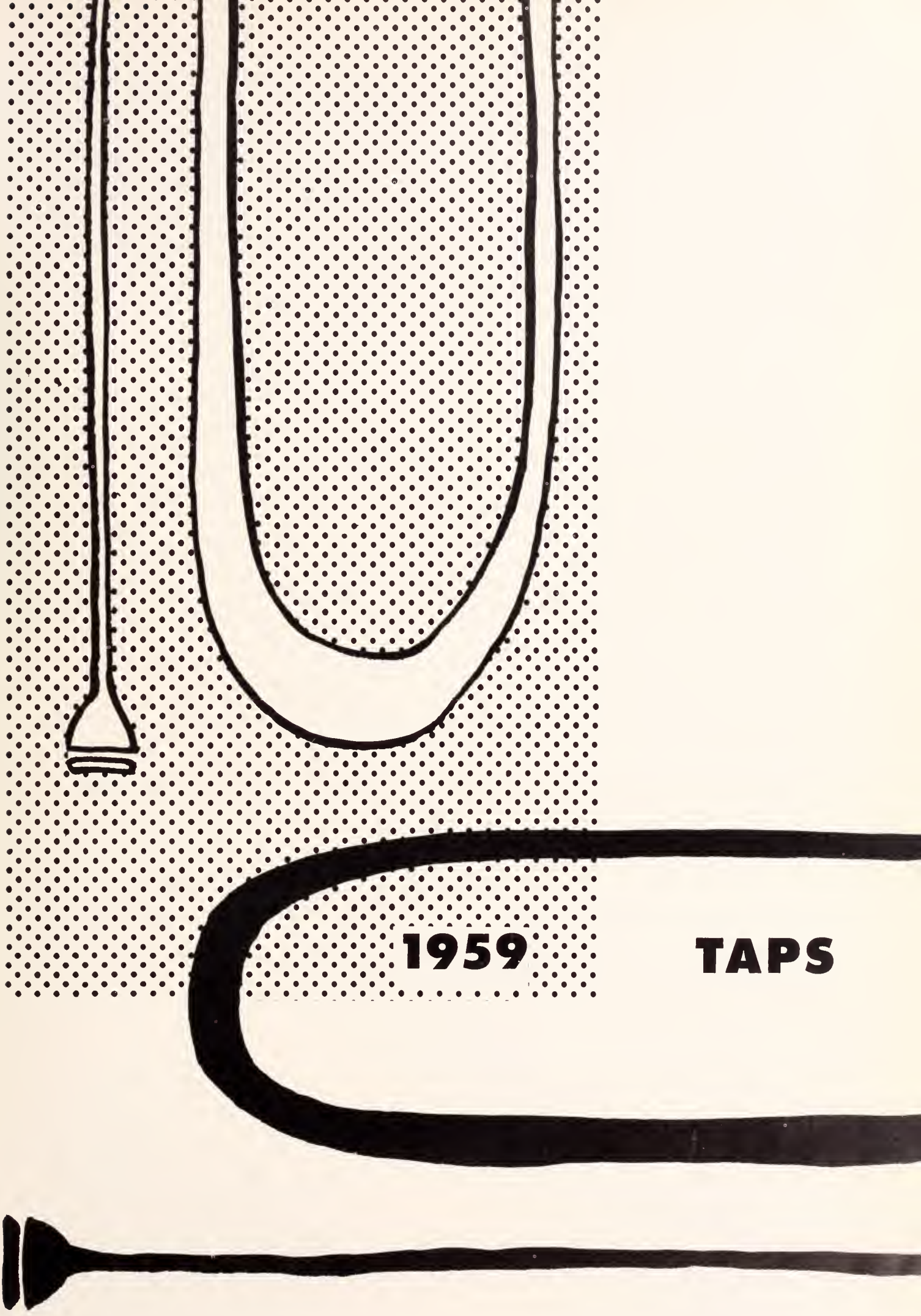
1959
TAPS

ANNUAL PUBLICATION OF CLEMSON

A & M COLLEGE, CLEMSON, SOUTH CAROLINA

1959 TAPS

CLEMSON

PHOTOGRAPHIC PROLOGUE

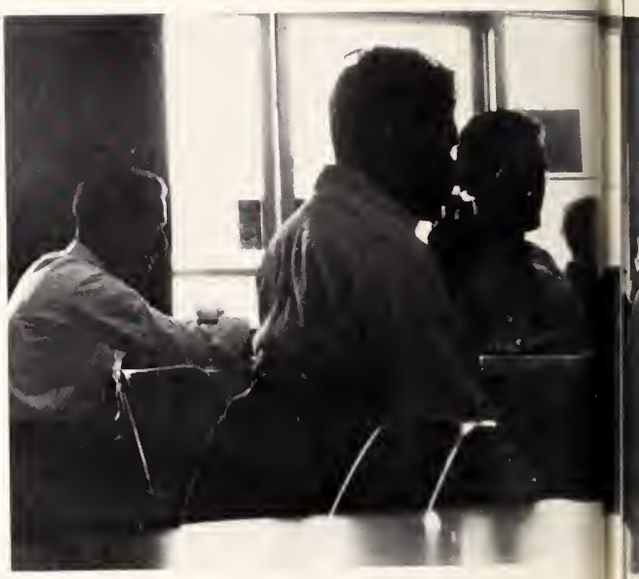

Clemson—students, professors, instructors, alumni . . . men, women, boys, girls . . . studies, books, laboratories, classrooms, dorms . . . cows, horses, sheep, cars, cars, cars . . . movies, television, bridge, poker . . . sports, dances, organization clubs . . . agriculture, architecture, arts, engineering, sciences, textiles . . . Tillman, Riggs, Earle, Brackett, Hardin Halls, Poole Center . . . canteen, post office, lounge, dining hall, library . . . he displays many faces and many personalties from his resting place in the rolling foothills of the Blue Ridge. He is 4,000 hearts, 4,000 persons who live, breathe, learn, grow, and mature.

Clemson is togetherness. Being one of the crowd, having a sense of belonging, feeling that you fit in with the group, sharing a cup of coffee in the early morning or during that afternoon break, standing in one or the other of numerous lines as the year begins and progresses, worrying when the team seems to be in trouble—the big game means so much, clapping and cheering to the welcome sounds of "Tiger Rag"—your pep song.

5ft

SCHOOL OF ARCHITECTURE

Clemson can be loneliness and solitude. The quiet afternoon when you choose to study away from the hustle and bustle of the dorms, the extra time in late afternoon when you have lab work waiting for you, the solitary trip across the ocean of concrete to the laundry, the foggy night when you're alone with your thoughts, the trip to class across a deserted campus, the elusive moment when the solution to a problem seems clear.

Clemson is emotion. The tension and anxiety of the players' bench, the joy and thrill when things go your way, the fun of sharing and remembering those priceless, carefree moments as a student, pleasure of seeing a future Clemson man and a present-day co-ed, sometimes painful knowledge that you've arrived on campus as you undergo an initiation.

VOLAVI

Clemson is social-partying, having a good time. It is the swish of evening dresses, the proper black of tuxedos, the sounds from the bandstand, intermissions, houseparties, the informality and the formality of a big weekend. It is the warm afterglow and bubbling spirits when friends meet for an after-dance party. The night is over all too soon. It is the excited, then hushed, always enthralled audience at a Hampton concert. It is you and your friends at play.

Clemson is half remembered, seldom noticed abstractions. The stairs you climb continually, the story in minutiae of your college life—on the go. The trip downtown to the flick or to Dans and the return journey back by the Y while over all still stands the main tower, benevolent in its age and a watchful symbol of your present life. The woven textures, patterns, angles, geometry, and lines encountered in classrooms. The quadrangle wall which is the center of the dormitory complex and in a way, of your day.

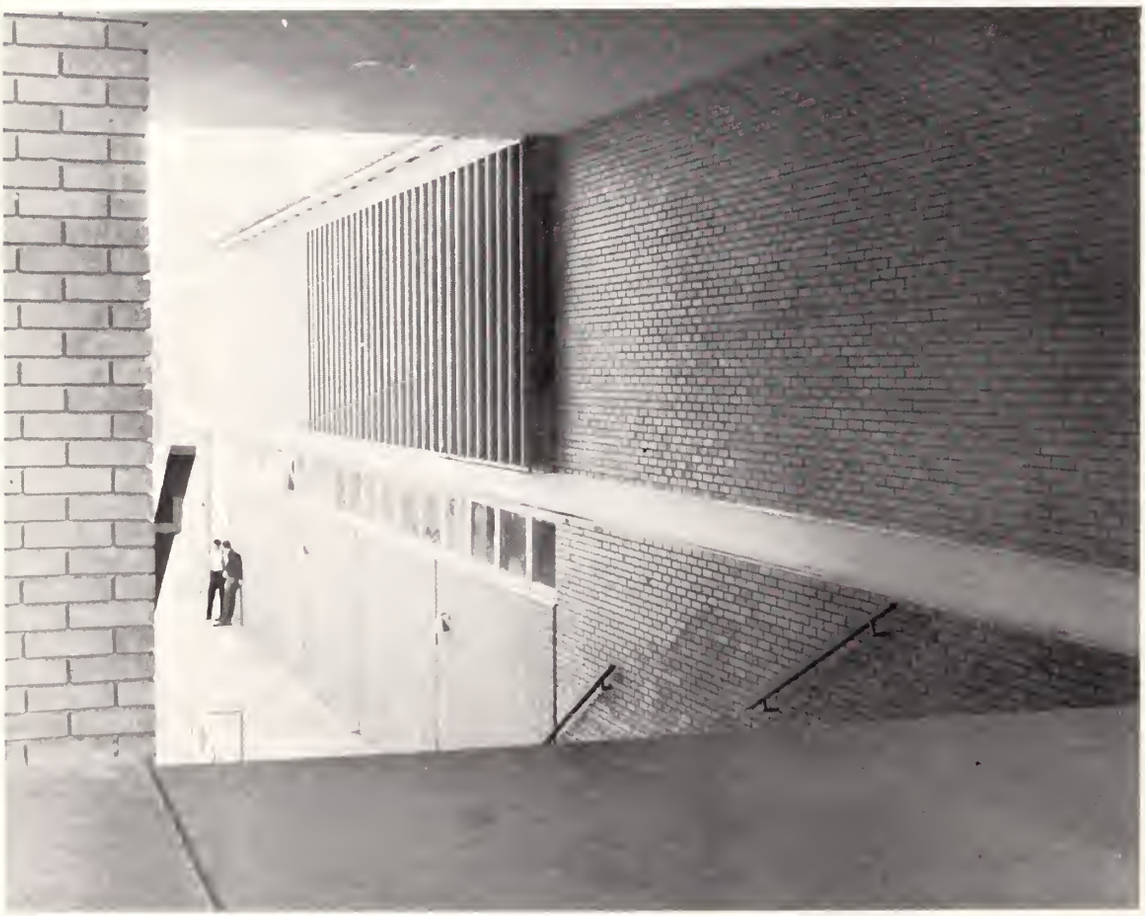

Clemson is that grand old man, Tom Clemson, and his spirit. Brooding, pensive, apprehensive, and joyous, he watches his dreams unfold as his namesake grows. He sees its physical face change as new merges with the old. Raw earth is churned up and a new structure rises to house a newly formed school or department or to augment inadequate facilities. Your school changes, grows, becomes greater. So, in a real sense, do you. Tom Clemson welcomed you; he remains to bid you godspeed when your college career draws to a close.

TABLE OF CONTENTS

ACADEMIC 20
- Administration 22
- Faculty 32
- Schools 52

FEATURES 106

CLASSES 146
- Juniors 148
- Sophomores 164
- Freshmen 178

ACTIVITIES 200

TABLE OF CONTENTS

SPORTS 240

MILITARY 280

ORGANIZATIONS 306

- Leadership 308
- Service 312
- Honoraries 319
- Professionals 331
- Regionals 367
- Religious 375
- Y M C A 383

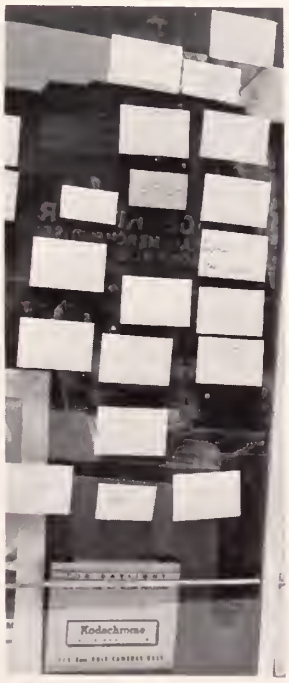

ADVERTISING 390

ACADEMIC

In Memoriam

DR. ROBERT FRANKLIN POOLE

Dr. Robert Franklin Poole, our venerable and esteemed president for eighteen years, terminated an exemplary life as educator, scholar, administrator, and gentleman on June 6, 1958. Dr. Poole and Clemson College were born the same year. As both institutions grew and prospered, they encountered each other, loved each other, and became so closely associated that they were often regarded as one. Dr. Poole remains with Clemson in its physical evidence, its atmosphere, and its spirit. His personality remains indelibly stamped on the college.

His eighteen years as president of Clemson were great years of progress for the college. At the beginning of his presidency he had the difficult task of guiding the college through the rough war period and the era of postwar inflation. In more recent years he supervised Clemson's transition from a small state school to a major educational institution. His activities along these lines and all of his presidential activities were characterized by capable leadership, wise administration, and careful planning for the future.

His tall, elegant figure, his great wisdom, his guidance, his warm smile, his casual charm—everything that Dr. Poole represented—will be sorely missed. Quoting from one of the many post-mortem articles concerning this eminent leader: "Robert Franklin Poole's legacy is a greater, more prosperous, and happier South Carolina. His memory, his works, and his spirit of Clemson will linger with the untold generations to come. His monument is Clemson."

ROBERT COOK EDWARDS, PRESIDENT

Clemson College Board of Trustees

The Board of Trustees is composed of thirteen members whose primary function is to govern the affairs of Clemson College. Established per provisions of the Thomas G. Clemson will, their duties embrace the overall functions, executive administration, and financial considerations of the college.

A cross section of agriculture, engineering, industry, professions, and business is represented on the board. These members draw on experience, wisdom, and knowledge in shaping their course of action.

Seven lifetime members, R. M. Cooper, T. B. Young, Sr., E. A. Brown, J. F. Byrnes, P. Sanders, C. E. Daniel, U. Smith, and six members selected by the General Assembly to serve four year terms, W. A. Barnette, R. S. Campbell, A. M. Quattlebaum, R. Stoddard, J. F. McLaurin, and T. W. Thornhill comprise the Board. The president of the Board is elected from the seven lifetime members.

This governing body sets the general policy of the college, approves the courses of study, expenditure of funds, and directs the details of executive action through the President of the college.

R. M. COOPER, president

W. A. BARNETTE | E. A. BROWN | J. F. BYRNES | R. S. CAMPBELL | C. E. DANIEL | J. F. McLAURIN

M. QUATTLEBAUM | P. SANDERS | W. SMITH | R. STODDARD | T. W. THORNHILL | T. B. YOUNG, SR.

FRANCIS MARION KINARD, LITT.D., Dean of the College

WALTER THOMPSON COX, Dean of Students

MELFORD A. WILSON, Comptroller

KENNETH NOTLEY VICKERY, Registrar

JOHN WALLACE G. GOURLAY, Director of Libraries

GUSTAVE ERNEST METZ, Assistant to the President

EXECUTIVE OFFICERS

Robert Cook Edwards, B.S. . . . . *Acting President*
Francis Marion Kinard, A.M., Litt.D. . *Dean of the College*
Walter Thompson Cox, B.S. . . *Dean of Student Affairs*
Melford A. Wilson, B.S. in Commerce . . *Comptroller*

ADMINISTRATIVE OFFICERS AND STAFF

PRESIDENT'S OFFICE

Robert Cook Edwards, B.S. . . . . *Acting President*
Gustave Ernest Metz, M.A. . . *Assistant to the President*
Virginia Earle Shanklin, A.B. . *Secretary to the President*

ACADEMIC ADMINISTRATION

Francis Marion Kinard, A.M., Litt.D. . *Dean of the College*

LIBRARY STAFF

John Wallace Gordon Gourlay, B.A., B.L.S., A.M.L.S.— *Director of the Library*
Sidelle Bouknight Ellis, B.S., B.S. in L.S.— *Assistant Circulation Librarian*
John Goodman, B.S., B.S. in L.S. . . *Assistant Librarian*
Lois Jones Goodman, B.S. . . . . *Cataloger*
Cornalia Ayer Graham, B.S. . . . . *Librarian*
John B. Howell, Jr., B.A., B.A. in L.S., M.S. — *Assistant Librarian*
Faye Juliette Mitchell, A.B. . . *Asquisitions Librarian*
Muriel Gipson Rutledge, B.S. — *Science and Technology Librarian*
Mary Elaine Schaap, A.B., M.A. — *Government Documents Librarian*
Mary Conrad Stevenson, A.B. . *Head Catalog Department*
Walter Thompson Cox, B.S. . . *Dean of Student Affairs*

REGISTRAR'S OFFICE

Kenneth Notley Vickery, B.S. . . . . *Registrar*
Reginald Justin Berry, B.S. — *Assistant Registrar and Director of Admissions*
Helen Coker, A.B. . . . . *Recorder*
William Richard Mattox, B.S. . . *Admissions Counselor*

STUDENT CENTER AND Y. M. C. A.

Preston Brooks Holtzendorff, Jr., LL.B. — *General Secretary, Y. M. C. A.*
John Roy Cooper, M.A. . . . *Director of Student Center and Associate Y. M. C. A. Secretary*
Nash Newton Gray, B.S. . . . . *Assistant Secretary*

STUDENT AID AND PLACEMENT

Davis Gregory Hughes, M.Ed. — *Director of Student Aid and Placement*

ATHLETIC STAFF

Frank James Howard, B.S. — *Director of Athletics and Head Coach*
Robert Morgan Jones, B.S. . . . . *Assistant Coach*
James Banks McFadden, B.S. . . . . *Assistant Coach*
Covington McMillan, M.S. . . . . *Assistant Coach*
Peter Press Maravich, A.B., M.S. . . . *Basketball Coach*
Robert William Smith, B.S. . . . . *Assistant Coach*
James Donald Wade, B.S. . . . . *Assistant Coach*
Charles Fletcher Waller, A.B. . . . . *Assistant Coach*
Eugene Perritt Willimon, B.S. . . . *Business Manager*

ADMINISTRATION OF BUSINESS AND FINANCIAL AFFAIRS

Melford A. Wilson, B.S. in Commerce . . . *Comptroller*
Andrew Joseph Brown, B.S. . *Staff Assistant to Comptroller*
Graham Hamilton Hill . . . . . *Budget Officer*
Kenny Rixie Helton . . . . . *Internal Auditor*
John William Shinn . *Methods and Procedure Supervisor*

ACCOUNTING DIVISION

Trescott Newton Hinton, B.A. . . . *Chief Accountant*
Joseph Shelor Walker, B.S. . . . . *Bursar*
Vivian Raymond Harrell . . . . . *IBM Supervisor*

HENRY HILL, Director of Auxiliary Enterprises

GREG HUGHES, Director of Student Aid and Placement

PERSONNEL DIVISION

John Baker Gentry, Jr., B.S., Ed.M. . *Director of Personnel*
Charles Wallace Lott . . . . . *Job Analyst*

PHYSICAL PLANT DIVISION

David Joseph Watson, B.S. . . *Director of Physical Plant*
James Cleveland Carey, Jr., B.S. —
Superintendent of Grounds
Ralph Simpson Collins, B.E.E. . *Superintendent of Utilities*
Louis Alexander Edwards, B.S. —
Superintendent of Buildings
Earl H. Swain, B.S. —
Superintendent of Planning and Engineering

PURCHASING DIVISION

Earl Spencer Liberty, B.A. . . . *Director of Purchasing*

AUXILIARY ENTERPRISES

Henry Hughes Hill, Jr., B.S. —
Director of Auxiliary Enterprises
Thomas Roy Rhymes . . . . . *Manager, Laundry*
Luther J. Fields, B.S. . . *Manager, Student Food Service*
Henry Wordsworth Rimmer . . . *Dormitory Manager*

ADMINISTRATION OF STUDENT AFFAIRS

Walter Thompson Cox, B.S. . . *Dean of Student Affairs*
Robert Cole Bradley, B.S. . . *Athletic Publicity Director*
Billy Hugh Wilhelm, A.B. —
Baseball Coach and Director of Intramural Sports

STUDENT HEALTH SERVICE

Judson Elam Hair, M.D. —
Director of Student Health Service
Myrtle Dean . . . . *X-Ray and Laboratory Technician*
Ruth Durham, R.N. . . . . *Director of Nurses*
Gladys Mitchell, R.N. . . . . *Clinical Supervisor*

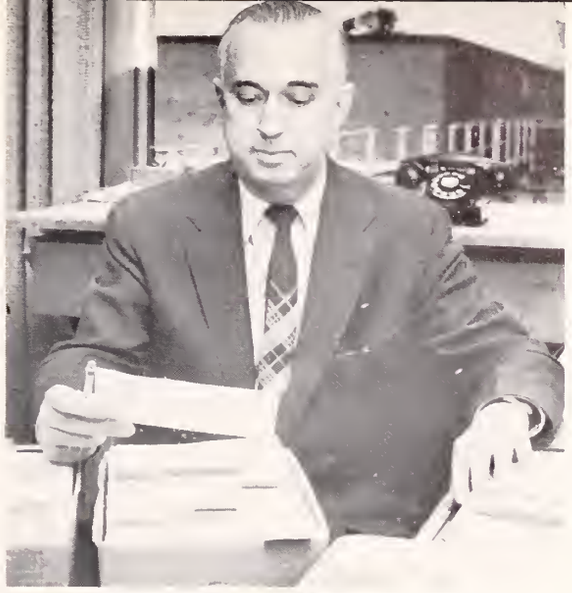

HENRY RIMMER, Director of Dormitories

DR. JUDSON HAIR, Director of Student Health

TRESCOTT HINTON, Chief Accountant

JOHN GENTRY, Director of Personnel

TOM S. MILLFORD, '29; president

PATRICK N. CALHOUN, '32; president-elect

Clemson Alumni Association Grows Greater With Clemson

JESS W. JONES, '37; vice president

JOE SHERMAN, '34; director, alumni relations

DEDICATED TO THE SERVICE OF CLEMSON ALUMNI AND CLEMSON COLLEGE, THE CLEMSON ALUMNI ASSOCIATION STRIVES TO MAINTAIN FELLOWSHIP AND TO KEEP ALIVE A SENTIMENT OF AFFECTION FOR CLEMSON COLLEGE; TO UNITE FORMER STUDENTS BY A COMMON TIE; TO FOSTER AMONG FORMER STUDENTS A GENUINE REGARD FOR ONE ANOTHER; AND TO ACTIVELY PROMOTE THE WELFARE AND DEVELOPMENT OF CLEMSON COLLEGE.

THE PRINCIPAL AND ALL-INCLUSIVE PROJECT OF THE ASSOCIATION IS THE CLEMSON ALUMNI LOYALTY FUND, A LIVING ENDOWMENT PROGRAM OF ANNUAL ALUMNI GIVING THAT ASSURES THE CONTINUITY OF THE ALUMNI PROGRAM AND HELPS INSURE THE EDUCATIONAL EXCELLENCE OF CLEMSON COLLEGE.

THE ALUMNI PROGRAM INCLUDES THE ALUMNI PUBLICATIONS, THE MAINTENANCE OF ALUMNI RECORDS, HOMECOMING, REUNIONS, THE ALUMNI PLACEMENT SERVICE, LOCAL CLUB ACTIVITIES, AND INNUMERABLE SERVICES TO INDIVIDUAL ALUMNI.

THE CLEMSON ALUMNI ASSOCIATION IS YOUR ALUMNI ASSOCIATION. ALL ALUMNI ARE INVITED TO SUPPORT THE OBJECTIVES OF THE ASSOCIATION AND TO AVAIL THEMSELVES OF THE MANY AND VARIED SERVICES IT RENDERS IN BEHALF OF THE FORMER STUDENTS OF CLEMSON COLLEGE.

CLEMSON ALUMNI ASSOCIATION

The faculty - - teachers, trainers, lecturers, authors

Department of Agricultural Economics and Rural Sociology

AGRICULTURAL ECONOMICS: Boyd, V. A.; Aull, G. H.; Bauknight, L. M.; Todd, B. J. Standing: Brown, E. E.; Stepp, J. M.

AULL, GEORGE H., Ph.D.
professor, head of department

BAUKNIGHT, LEHMAN M., JR., M.S.
associate professor

BOYD, VIRGIL A., M.S.A.
associate professor

BROWN, ERNEST E., Ph.D.
associate professor

STEPP, JAMES M., Ph.D.
professor

TODD, BOYD J., M.S.
associate professor

Training in Agricultural Economics and Rural Sociology prepares students wholly or in part for farming; managing farms; appraising land; marketing activities; supervising agricultural loan departments in private banks; directing farmer cooperatives; educational work as teachers or manufacturers of agricultural implements, fertilizers; organizational and publicity work; research work in farm management, farm, credit, taxation, marketing, farm population and rural life trends; farm planning work for the Soil Conservation Service; and for operating numerous enterprises where a knowledge of economic principles is an essential supplement to knowledge of the technical requirements of the business.

Department of Agricultural Education

MONROE, JAMES B., M.S. . . . . *professor, head of department*

STRIBLING, BRUCE H., M.S. . . . . *associate professor*

WHITE, THOMAS A., Ph.D. . . . . *professor*

AGRICULTURAL EDUCATION: White, T. A.; Stribling, B. H.; Monroe, J. B.; Kirkly, F. E.; Bowen, W. C.

The majority of the graduates in Agricultural Education are employed to teach Vocational Agriculture in the public schools as sponsored by State Department and United States Office of Education. The curriculum, however, is well balanced with training in related fields and many graduates enter general farming and other agricultural educational or business occupations. Employment opportunities for graduates in Agricultural Education are excellent and for a number of years the demand for these graduates has exceeded the supply.

After a few years of teaching experience many graduates have advanced in the teaching profession or have entered related agricultural work such as farm credit, agricultural extension work, soil conservation and other government agencies.

Department of Agricultural Engineering

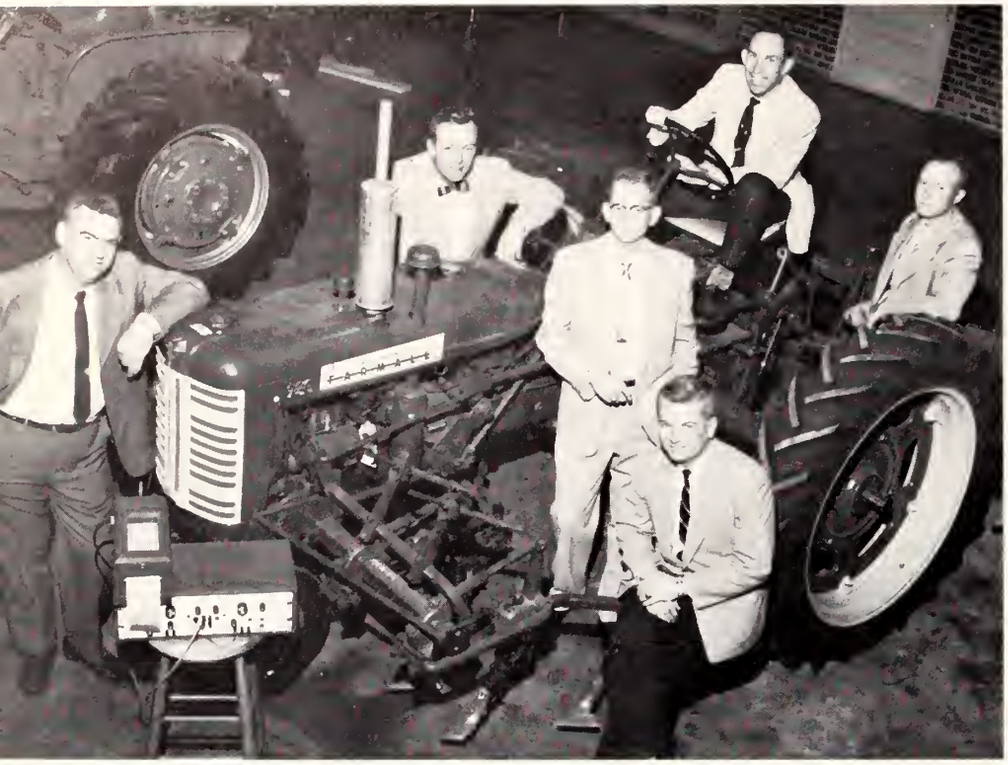

AGRICULTURAL ENGINEERING: Craig, J. T.; Anderson, J. H.; Snell, A. W.; McLeod, H. E.; Wilson, T. V.; Rogers, E. B.

SNELL, ABSALOM W., M.S.
professor, head of department

ANDERSON, JAMES H., Ph.D.
associate professor

CRAIG, JAMES T., B.S.
assistant professor

ROGERS, E. B.
assistant professor

WILSON, THOMAS V., M.S.
professor

Agricultural Engineering deals fundamentally with the application of the engineering sciences to the problems of agriculture. Agricultural engineers provide engineering services in the areas of power and machinery, soil and water conservation engineering, farm electrification, farm structures, and agricultural processing.

Opportunities include employment with industry as design, research, production engineers, and in sales and service; with state and federal agencies as teachers, research engineers, and extension engineers; as field engineers with soil conservation service, bureau of reclamation; with agricultural enterprises as managers contractors, equipment retailers and consulting engineers. The Agricultural Engineering curriculum is accredited by the Engineers' Council for professional development.

Department of Agronomy and Soils

COLLINGS, GILBEART H., Ph.D. . . . . *professor, head of department*
BOYKIN, WILLIAM, B.S., Ph.D. . . . . *associate professor*
CRADDOCK, GARNET R., Ph.D. . . . . *associate professor*
JONES, CHAMP M., Ph.D. . . . . *professor*
MOORE, KENNETH F., M.S. . . . . *assistant professor*
SHELLEY, ROBERT C., M.S. . . . . *associate professor*

AGRONOMY AND SOILS: Moore, K. F.; Collings, G. H.; Page, N. R.; Craddock, G. R.; Jones, C. M.; Boykin, W. B. S.

Agronomy at Clemson deals with the study of field crops and soils, emphasis being given to the proper production of field crops and to soil management. Graduates in Agronomy find opportunities in many technical fields related to agriculture. In addition, job opportunities exist in general farming, soil conservation and in agriculture extension. Many graduates become plant breeders and soil and crop specialists with the federal and state government experiment stations. Other positions include work with commercial concerns, such as fertilizer companies, seedsmen, and manufacturers of certain food products.

Department of Animal Husbandry

WHEELER, RICHARD F., Ph.D.
professor, head of department

COOK, JAMES R., B.S.
associate professor

GODLEY, WILLIE C., Ph.D.
professor

HANKLIN, DALE L., M.S.
assistant professor

ANIMAL HUSBANDRY: Wheeler, R. F.; Ritchie, R. R.; Cook, J. R.; Handlin, D. L.

The department concerns itself with animal production and marketing. New methods in breeding and production are produced through experimentation and research. In addition, the department offers adjunctive courses to the other departments in agriculture.

Occupations for Animal Husbandry graduates include livestock farming, cattle and swine breeding, extension livestock specialists, county agents, research work in animal industry, positions with meat packing companies, feed dealers, freezer locker operators, livestock dealers, and livestock commission brokers.

EPPS, WILLIAM M., Ph.D. . . . . *professor, head of department*
ARMSTRONG, GEORGE M., Ph.D. . . . . *professor*
BOND, JOHN H., M.S. . . . . *associate professor*
MATHEWS, ANDREW C., Ph.D. . . . . *associate professor*
RUSH, JOHN M., Ph.D. . . . . *associate professor*
RUTLEDGE, RAY W., Ph.D. . . . . *professor*
WHITNEY, JOHN B., Ph.D. . . . . *professor*

Department of Botany and Bacteriology

BOTANY AND BACTERIOLOGY: Seated: Rush, J. M.; Epps, W. M. Standing: Alexander, P. M.; Rutledge, R. W.; Whitney, J. B.; Mathews, A. C.; Bond, J. H.

Courses in this department are tailored to the demands of a major in Agriculture or Arts and Sciences. Fundamental botany and bacteriology are available for the student majoring in the humanities field. More detailed courses such as soil microbiology, histology, and plant pathology are offered to the student who specializes.

Department of Dairy

Goodale, Ben E., M.S.
professor, head of department

Brannon, Carroll C., B.S.
associate professor

Hurst, Victor, Ph.D.
associate professor

King, Willis A., Ph.D.
professor

Lazar, James T., Jr., Ph.D.
associate professor

DAIRY: Lazar, J. T.; King, W. A.; Hurst, V. A.; Goodale, B. E.; Janzen, J. J.; Henningsou, R. W.

Opportunities in dairying are to be found everywhere. Dairy technology is in demand on large farms and in milk processing plants. Dairy scientists are required in educational, governmental, and industrial laboratories. Business employs dairy specialists to merchandise the milk and milk products coming from the farms and factories every day. Ice cream manufacturing, milk plant operation, dairy extension specialist, milk inspection, and dairy organization work are available to the dairy graduate.

Cochran, James H., Ph.D. . . . . *professor, head of department*
Adkins, Theodore R., Jr., M.S. . . . . *assistant professor*
Anderson, Grant W., M.S. . . . . *associate professor*
Fox, R. C. . . . . *assistant professor*
King, Edwin W., Jr. . . . . *associate professor*
Kirk, V. M. . . . . *associate professor*
O'Brien, R. E. . . . . *instructor*
Reed, John K., Ph.D. . . . . *associate professor*
Swift, F. C. . . . . *assistant professor*
Ware, Robert E., B.S. . . . . *associate professor*

Department of Entomology and Zoology

ENTOMOLOGY, ZOOLOGY: Seated: Fox, R. C.; Ware, R. E.; Anderson, G. W.; King, E. W.; Cochran, J. H. Standing: Swift, F. C.; O'Brien, R. E.; Reed, J. K.; Adkins, T. R.

Many Entomology graduates normally enter federal service with the U.S. Bureau of Entomology and Plant Quarantine as research men or as inspectors. Others enter responsible positions in teaching, research and extension staffs of the several State Colleges and Universities. Insecticide manufacturing concerns also attract many Entomology graduates. Beekeeping is also one phase of entomological work.

Department of Forestry

FORESTRY: Seated: Lehotsky, K.; Bruner, M. H. Standing: Cool, B. M.; Shipman, R. D.

LEHOTSKY, KOLOMAN, Ph.D.
professor, head of department

BRUNER, MARLIN H., M.E.
associate professor

COOL, B. M.
associate professor

SHIPMAN, R. D.
associate professor

Foresters of professional standing are employed in various capacities by private concerns or by Federal, State, and other public agencies. They may be engaged as managers and administrators of forest lands, technical specialists in extension, fire protection, recreation, or in other activities presupposing professional forestry knowledge. Foresters earning advanced degrees find employment in academic work and in research conducted both by public and private agencies.

Department of Horticulture

HAGLER, T. B., M.S. . . . . *professor, head of department*
OGLE, WAYNEL, Ph.D. . . . . *associate professor*
SEFICK, HAROLD J., M.S. . . . . *associate professor*
SENN, TAZE L., M.S. . . . . *associate professor*
THODE, FREDERICK W., M.S. . . . . *associate professor*
VAN BLARICOM, LESTER O., Ch.E. . . . . *associate professor*

HORTICULTURE: Front: Senn, T. L.; Hagler, T. B.; Sefick, H. J. Back: Ogle, W. L.; Van Blaricom, L. O.; Thode, F. W.

Opportunities in Horticulture include vegetable and fruit farm management, nursery management, landscape gardening, fresh fruit and vegetable and food products inspection, plant breeding, agricultural extension service, experiment station research, and food canning, freezing and dehydration. Other occupations include work with florists, seedsmen, fruit products companies, fertilizer companies, fungicide and insecticide manufacturers and dealers, and spraying and dusting equipment manufacturers and dealers.

Department of Poultry

Poultry: Morgan, C. L.; Bogg, J. F.; Cooper, J. B.

MORGAN, CHARLES L., M.S.
professor, head of department

BOGGS, J. F.
instructor

COOPER, JAMES B., M.S.
associate professor

Graduates in Poultry Husbandry have opportunities as poultry farm operators, hatchery managers, sales and servicemen with feed manufacturers, poultry equipment concerns, poultry research workers, and extension agents. The student in poultry is introduced to the basic agricultural curriculum during his first two years. Later he specializes in courses related directly to poultry such as egg production, marketing, and research.

School of Architecture

MCCLURE, HARLAN E., M. Arch.	*dean of school, professor*
COOLEDGE, HAROLD N., M.A.	*assistant professor*
CRAIG, KIRK R., M.A.	*instructor*
ELLNER, ANTHONY E., M.S.	*associate professor*
GORDON, E. S.	*instructor*
GUNNIN, EMORY A., B.S.	*associate professor*
HUNTER, ROBERT H., M.F.A.	*assistant professor*
MEANS, GEORGE C., M. Arch.	*associate professor*
PAGE, CLAYTON M., M. Arch.	*associate professor*
SPEER, WILLIAM A., B.S.	*associate professor*
WETHERILL, E. A.	*assistant professor*
YOUNG, JOSEPH L., M. Arch.	*associate professor*

ARCHITECTURE: Seated: Wetherill, E. A.; McClure, H. E.; Means, G. C.; Gordon, E. S.; Speer, N. A.; Page, C. M.; Gunnin, E. A.; Cooledge, H. N. Standing: Ellner, A. E.; Hunter, R. J.; Young, J. L.

The curriculum in Architecture is five years in length and leads to the professional degree—Bachelor of Architecture—with basic options in design and structure. Foundation courses in Mathematics and English and basic design courses are offered for the first two years. Affiliated courses in the humanities and in the engineering field are required during the third and fourth years. Additional design courses, visual arts courses, and other architecture courses are taken. The fifth year thesis rounds out the program of training.

Department of Chemistry and Geology

CHEMISTRY: Salley, J. R.; Tingle, W. W.; Dinwiddie, J. G.; Hodges, B. H.; Landers, K. S.

Brownley, Ford I., Jr., Ph.D. . *professor, head of dept.*
Brown, Charles Q., M.S. . . . . *professor*
Carodemos, Peter, Ph.D. . . . . *professor*
Dinwiddie, Joseph G., Jr., Ph.D. . . *associate professor*
Hobson, James H., Ph.D. . . . . *professor*
Hodges, Baxter H., B.S. . . . . *assistant professor*
Landers, Knox S., B.S. . . . . *assistant professor*
Lindstrom, F. J., Ph.D. . . . . *assistant professor*
Polk, Henry T., Ph.D. . . . . *professor*
Salley, James R., Jr., M.S. . . . *assistant professor*
Schirmer, Frank B., Jr., Ph.D. . . . . *professor*
Skelton, Mrs. Virginia C., B.S. . . . . *instructor*
Sutton, William, Jr., M.S. . . . . *instructor*
Tingle, Woodrow W., M.S. . . . *assistant professor*

The Chemistry curriculum is designed to give the student a thorough knowledge of the fundamental principles of chemistry. The course is so arranged that each student takes approximately the same number of hours of work in each of the four fundamental branches of chemistry — Inorganic, Analytical, Organic and Physical. Additional work may be scheduled in any of these fields in which the student is particularly interested. The number of allowable elective credits is great enough to enable the student to take work in related fields such as engineering, textile chemistry, physics, bacteriology.

Graduates of the Chemistry curriculum are prepared for employment in any of the chemical industries in laboratory, plant control or sales work, as well as in Experiment Stations. The Chemistry Department is fully accredited by the American Chemical Society.

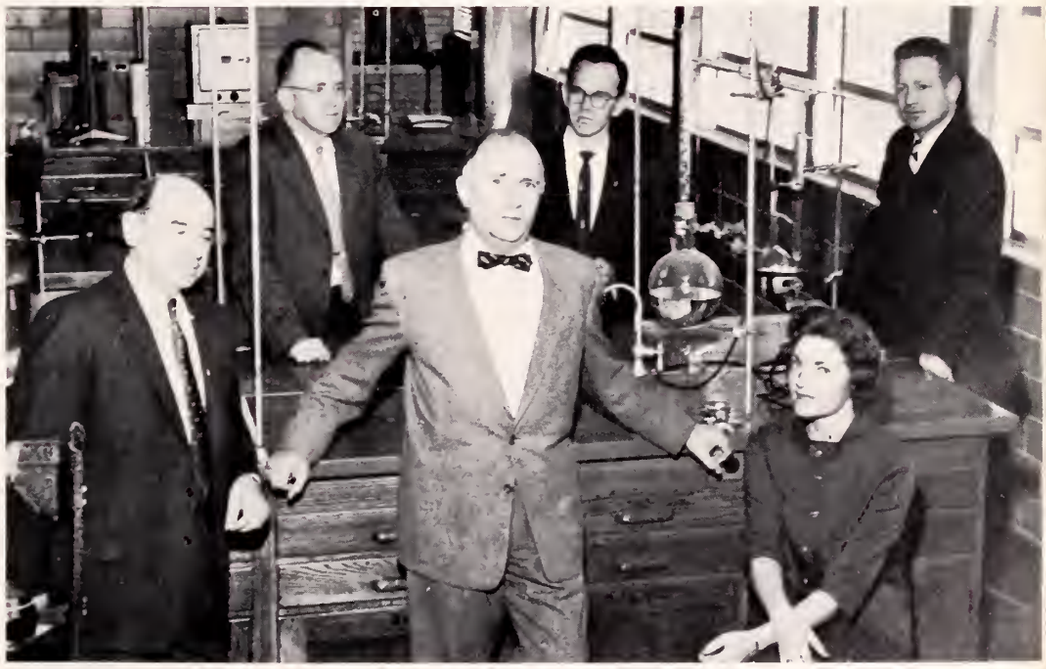

CHEMISTRY: First row: Carodemos, P.; Brownley, F. I.; Skelton, V. C. Second row: Hobson, J. H.; Sutton, W.; Brown, C. Q.

Department of English and Modern Languages

ENGLISH: Green. C. B.; Watson, C. H.; Cook, V.; Dean, J. A.; Winter, J. P.

GREEN, CLAUDE B.
professor, head of department
ABEL, ARTHUR H., M.A.
assistant professor
BAIR, GEORGE E., Ph.D.
associate professor
CASKEY, CLAIRE O., A.M.
assistant professor
COOK, V.
assistant professor
DEAN, JORDAN A., M.A.
associate professor
ELLIOTT, PHILIP L., JR., M.A.
instructor
FELDER, HERMAN M., JR., M.A.
associate professor
GARBATY, THOMAS J., Ph.D.
assistant professor
GREEN, JOSEPH C., Ph.D.
professor
HENRY, L. L.
instructor
HILL, MRS. PATRICIA K., A.M.
instructor
HOLT, ALBERT H., M.A.
associate professor
LANE, JOHN D., M.A.
professor
LONGSHORE, L. C., JR.
assistant professor
MACINTOSH, FRED., Ph.D.
professor
MCGEE, CHARLES M., JR., A.M.
associate professor
OWINGS, MARVINA, Ph.D.
professor
PEAKE, R. H., JR.
instructor
PURSER, DAVID I., M.A.
associate professor
STEADMAN, MARK S., JR., M.A.
instructor
SULLIVAN, R. E.
instructor
TUTTLETON, JAMES W., M.A.
instructor
WATSON, CHARLIE H., A.M.
associate professor
WILSON, MILNER B., JR., A.M.
associate professor
WINTER, JAMES P., M.A.
associate professor

The department, as well as offering a major in itself, affords students from the other departments and schools valuable courses in such fields as technical writing, composition, vocabulary building and business English. Each student is also introduced to English literature in his Sophomore year. Classes in public speech offered by this department are mandatory for most curriculums. Electives in specialized grammar, literature, and composition give an added versatility. Students who receive a degree in English are required to gain a wide field which includes courses affiliated to the field.

ENGLISH: First Row: Tuttleton, J. W.; Garbaty, T. J.; Purser, D. L. Second Row: Sullivan, R. E.; Henry, L. L.; Elliot, P. L. Third Row: Longshore, L. C., Jr.; Peake, R. H.; Abel, A. H.

Department of English and Modern Languages

ENGLISH: First Row: Owings, M. A.; Hill, H. H.; Bair, G. F. Second Row: Holt, A. H.; Wilson, M. B.; Green, J. C. Third Row: Caskey, C. D.; McGee, C. M.; Steadman, M. S.

Courses are offered by the Department in French, German, Spanish, with Russian soon to be added. Courses in these languages consist of grammar, conversation, literature, history, cultural backgrounds and pronunciation. Arts and Sciences majors are required to take two years of a foreign language. Students in other schools take electives in these departments for an added cultural broadening.

Department of Industrial Management

TREVILLIAN, WALLACE D., Ph.D. . . . *professor, head of department*
DAVIS, CECIL C., M.B.A. . . . . *associate professor*
EDEL, WILLIAM C., M.A. . . . . *assistant professor*
LAROCHE, EVANS A., M.S. . . . . *associate professor*
WILLIS, SAMUEL M., M.S. . . . . *assistant professor*

INDUSTRIAL MANAGEMENT: Seated: Donley, M.; Trevillian, W. D. Standing: Willis, S.

The curriculum constitutes a program of basic professional education designed to prepare students for eventual managerial and administrative positions in manufacturing and commerce, or careers in the general field of business.

In keeping with the increasing demands by industry for students equipped with a well rounded education, during the first two years training in the humanities, social and physical sciences is emphasized. During the junior and senior years the student concentrates on various basic engineering, business, economic and technical courses designed to furnish a balanced curriculum for those entering the fields of business or industry.

Department of Mathematics

MATHEMATICS: Sheldon, D. C.; Fulmer, L. G.; Loy, S. G.; Dunkle, S. K.

The Department of Mathematics is one of the largest on campus. Entering Freshmen must take a series of courses in college algebra, trigonometry, and analytic geometry. Courses in differential and integral calculus are encountered during the sophomore year. The department seeks to provide instruction in currently important mathematical disciplines, and, at the same time, to introduce topics that will be standard mathematical equipment for engineers years from now. The School of Engineering utilizes the facilities of the department more so than other schools but courses are also available as electives. The department gives a very strong major for those students who wish to prepare for a career in pure mathematics. In the graduate division courses in the usual fields are available for those students working for master's degrees.

MATHEMATICS: First Row: Stuart, C. M.; Armstrong, P. L.; Stanley, E. L. Second Row: LaGrone, J. W.; Derrick, C. P.; Bell, M. C. Third Row: Park, E.; King, D. A.; Flatt, J. F.

Sheldon, Dawson C., Ph.D.
professor, head of department

Armstrong, Percy L., M.A.
assistant professor

Bell, Marshall C., M.A.
associate professor

Brown, Jonas W., M.A.
associate professor

Coker, Edward C., Jr., M.A.
instructor

Derrick, Charles C., M.A.
instructor

Dunkle, Mrs. Sue K., M.A.
instructor

Flatt, James L., M.A.
assistant professor

Fulmer, Mrs. Louise G., A.B.
instructor

Harden, John C., Jr., M.A.
associate professor

Hill, R. J.
assistant professor

Hind, Alfred T., Jr., Ph.D.
professor

King, Donald A.
assistant professor

King, G. D.
assistant professor

Kirkwood, Charles E., Jr., M.S.
associate professor

Lagrone, John W., M.A.
associate professor

Loy, Mrs. Sara G.
instructor

Miller, William G., Ph.D.
professor

Palmer, Merrill C., M.A.
assistant professor

Park, Eugene, M.A.
associate professor

Rife, Lawrence A., M.A.
assistant professor

Stanley, Edward L., M.E.
associate professor

Stuart, Charles M., M.A.
associate professor

Sullivan, John R., M.A.
associate professor

Williams, William B., M.S.
associate professor

Department of Mathematics

MATHEMATICS: First Row: Brown, J. W.; Palmer, A. N.; Miller, W. G. Second Row: King, G. D.; Hill, R. J.; Hind, A. D. Third Row: Harden, C. E.; Sullivan, J. L.; Rife, L. A.

Department of Physics

The curriculum in Physics is intended to give a thorough knowledge of the fundamental principles, of physics. This course combines sound theoretical training and extensive laboratory work in various branches of physics with considerable work in one related field such as Chemistry or Electrical Engineering. The student is required to take at least two advanced mathematics courses; other technical courses may be taken as electives if desired. On completing this curriculum the student should be prepared to enter research in an industrial or government laboratory; the curriculum also provides an excellent background for advanced work in the field of nuclear science, or for graduate work in Physics.

HUFF, LORENZ D., Ph.D.
professor, head of department

BENNETT, RICHARD H., JR., M. S.
assistant professor

COLLINS, T. F.
instructor

LINDSEY, TATE J., Ph.D.
professor

MILLER, JOHN E., Ph.D.
professor

PATTERSON, JAMES R., Ph.D.
associate professor

POLLARD, JESSE I., M.Ed.
assistant professor

PORTER, DAVID D., A. M.
visiting professor

REED, ALBERT R., M. S.
associate professor

REED, CHARLES A., Ph.D.
professor

SHACKELFORD, MACFARLAND, B. S.
assistant professor

WOOD, KENNETH L., M. S.
associate professor

PHYSICS: Seated: Reed, C. A.; Lindsey, T. J.; Collins, T. F.; Shackelford, M.; Porter, D. D.; Reed, A. R. Standing: Patterson, J. R.; Pollard, J. I.; Huff, L. D.; Wood, K. L.; Bennett, R. H.; Miller, J. E.

Brock, John L., M.A.
professor

Castles, T. M.
instructor

McGarity, Hugh H., Ph.D.
associate professor

Ware, Robert E., B.S.
associate professor

The purpose of the curriculum in Education is to prepare teachers of general high school subjects. Emphasis is placed upon the training of teacher in mathematics and science. The offerings of the other departments of the college make possible a wide selection of subject-matter courses in biology, chemistry, mathematics, English, history, civics, and physics.

The majority of graduates enter the teaching profession, although some engage in administrative work, recreation leadership, or athletic coaching in schools, textile communities, public parks and elsewhere.

Epting, C. L.
professor, head of department

Arrington, Charles A., T.M.
assistant professor

Biggs, Gilbert W., Ph.D.
associate professor

Bolen, Claude W., Ph.D.
professor

Brown, Mrs. Susan H.
instructor

Burtner, Frank A., Ph.D.
professor

Carpenter, Charles H., M.A.
assistant professor

Davis, J. W.
instructor

Davis, Mrs. Ruby S.
instructor

Hill, L. E.
associate professor

Lambert, Robert S., Ph.D.
associate professor

Lander, Ernest M., Jr., Ph.D.
professor

Loschky, D. J.
assistant professor

Macaulay, Hugh H., Jr., Ph.Dw
professor

Oliverous, Robert L. B.D.
assistant professor

Parsons, A. B., Jr.
assistant professor

Ringold, Mrs. May S.
assistant professor

Stockman, Enoch D., B.D.
assistant professor

Tuttle, Jack E., M.A.
associate professor

Waite, Edward E., Jr., M.S.
associate professor

Whitten, William C., Jr., M.S.
assistant professor

Williams, Jack K., Ph.D.
professor

Wood, Roy, M.A.
professor

Department of Secondary Education

SECONDARY EDUCATION: Seated: Brock, J. L.; Booker, L. R. Standing: McGarity, Hugh H.; Castles, T. M.

Department of Social Sciences

The Social Sciences Department concerns itself with offering vital adjunctive courses to the various schools and departments. The facts of contemporary American society and government are explained in freshmen courses. For Sophomores and upper classmen, there are courses in history, government, sociology, economics, philosophy, and psychology. All of these courses serve to increase the student's awareness of himself and his environment.

SOCIAL SCIENCES: First Row: Epting, C. L.; Brown, S. H.; Davis, R.; Ringold, M. Second Row: Hill, L. E.; Bolen, C. W.; Macaulay, H. H.; Carpenter, C. H. Third Row: Lambert, R. S.; Wood, R.; Davis, J.; Whitten, W. C. Fourth Row: Waite, E. E.; Williams, J. K.; Burtner, F. A.; Von Tungeln, G. R. Fifth Row: Loschky, D. J.; Lander, E. M.

Department of Ceramic Engineering

GERAMIC ENGINEERING: Robinson, G. C.; Wilson, H. H.; Fain, C. C.; Godfrey, T. G.

ROBINSON, GILBERT C., B. Cer.E.
professor, head of department

FAIN, CHARLES C., M.S.
assistant professor

WILSON, HUGH H., Ph.D.
associate professor

The curriculum leads to the degree of Bachelor of Science in Ceramic Engineering, and graduate courses are offered leading to advanced degrees. The course is based on a study of the fundamental courses in chemistry, physics, mathematics, and geology, and advanced courses are designed to apply these fundamental sciences to Ceramic Engineering. The student receives basic training in general engineering and the fundamentals of civil, electrical and mechanical engineering. In the Ceramic Engineering courses, emphasis is placed on the principles of manufacture common to all ceramic industries. The student may choose certain elective courses from the humanistic and social subjects.

Department of Chemical Engineering

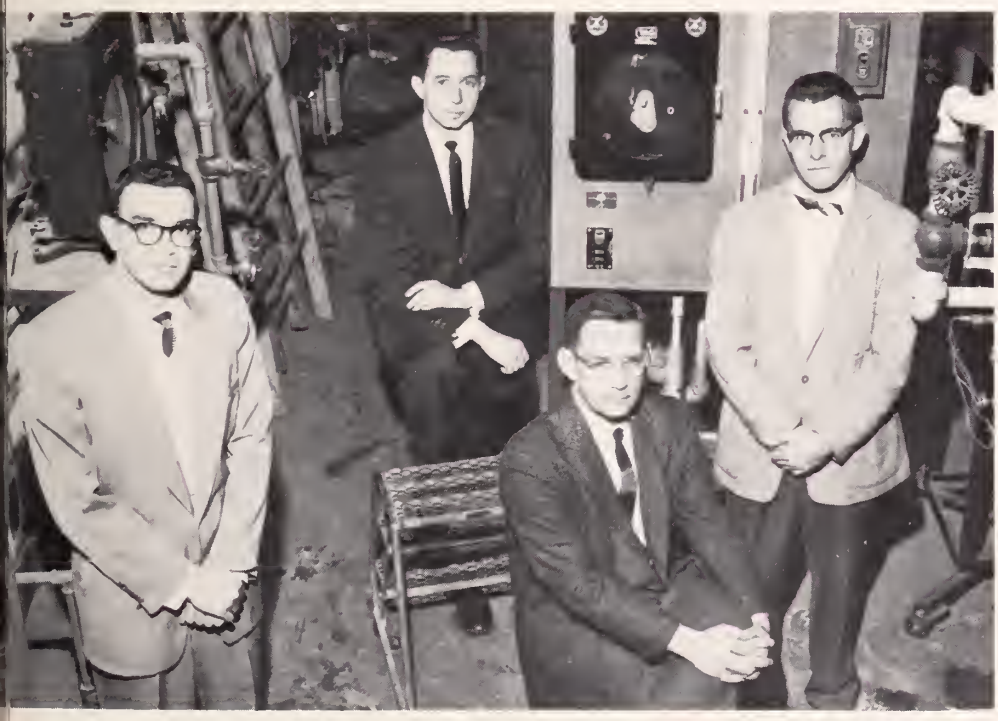

CHEMICAL ENGINEERING: Alley, F. C.; Barlage, W. B.; Littlejohn, C. E.; Meeaghan, G. F.

LITTLEJOHN, CHARLES E., Ph.D.
professor, head of department

ALLEY, F. C.
assistant professor

BARLAGE, W. B., JR.
assistant professor

MEENAGHAN, GEORGE F., Ph.D.
associate professor

The curriculum in Chemical Engineering is designed to give a basic education in science and engineering with the major emphasis in the chemical field. In addition to the work in unit operations theory, thermodynamics, and design, a solid background of chemistry, physics, mathematics, and general engineering is provided. The everchanging and increasingly complex chemical industry demands well educated, adaptive personnel, hence the rule-of-thumb methods of the past are no longer adequate for the chemical engineer's principle tasks, the design and operation of chemical plants.

Chemical engineering graduates are principally employed in production, research and development, technical service, and sales.

Department of Electrical Engineering

ELECTRICAL ENGINEERING: Seated: Thurston, J. N.; Rochester, W. F. Standing: Bovell, C. H.; Martin, J. C.; Poe, H. V.; Ball, W. L.; Kersey, R. N.; Bryant, F. S.; McCombs, J. W.; Butler, C. M.

THURSTON, JAME: M., Sc.D.
professor, head of department

BALL, WALTER L., M.E.E.
associate professor

BOVELL, CARYL H., B.S.
associate professor

BROYLES, HARMON E., B.S.
associate professor

BRYANT, FURNIE S., JR., B.S.
instructor

BUTLER, CHALMERS M., B.S.
instructor

CREAGER, PAUL S., A.M.
visiting professor

GOODIN, CURTIS P., M.S.
associate professor

KERSEY, ROBERT N., JR., B.S.
instructor

MCCOMBS, JOHN W., B.S.
instructor

MARTIN, JOHN C., M.S.
associate professor

POE, HERBERT J., M.S.
associate professor

ROCHESTER, WILLIAM F., B.E.E.
instructor

Electrical Engineering is that branch of engineering which embraces the conversion of primary energy into electrical form, the application of this energy and the study of electrical methods of carrying out sensing, control, and communication functions.

The curriculum for students contains a selected series of fundamental studies which enable the student to enter any division of the field. In addition the curriculum includes a selected group of broadening and cultural studies.

The first two years are devoted largely to basic sciences, mathematics, English, and other subjects prerequisite to a study of engineering. In the last two years the courses, while still fundamental in nature, are based on problems encountered in the various phases of electrical engineering. A limited degree of specilization in power or electronics work is possible.

Department of Civil Engineering

The course in Civil Engineering leads to the degree of Bachelor of Science in Civil Engineering. It is planned to equip the student with a working knowledge of those subjects which are fundamental in the field of civil engineering.

The curriculum for the first three years is the same for all civil engineering students. In the senior year each student may make limited selection of technical electives in order to major in a general, structural, or sanitary option. However, each option requires specific and related courses so chosen as to round out the student's education in fundamentals and to qualify him to enter any branch of civil engineering which he chooses.

CIVIL ENGINEERING: Hunter, J. H.; McCutcheon, A. J.; Moss, A. A.; Trively, I. A.; Ford, J. M.; Lowry, W. L.; Rostron, J. P.

LOWRY, WALTER L., JR., M.C.E.
professor, head of department

FORD, JOHN M., M.S.
associate professor

HUNTER, JOHN H., M.S.
associate professor

MCCORMAC, JACK C., M.S.
assistant professor

MCCUTCHEON, ALAN J., C.E.
associate professor

MOSS, ALEX A., M.C.E.
assistant professor

ROSTRON, JOSEPH P., M.C.E.
associate professor

TRIVELY, ILO A., M.S.
professor

Department of Drawing and Design

DRAWING AND DESIGN: Stewart, R. J.; Bradbury, D. W.; McCutchian, A. J.; Hartney; McHugh, C. M.; Moss, A. A.

The Department of Drawing and Design offers to all engineering students, basic courses in engineering drawing. These courses are also open to students in other schools. Later more specialized courses which are closely correlated with the particular field of engineering chosen are taken by the student. Advanced design and drawing in connection with Senior and thesis courses are available. Students in textiles make use of this department's facilities in textile design.

DRAWING AND DESIGN: Ellison, M. C.; Hubbard, J. C.; Jameson, L. H.; Banister, R. A.; VonKaenel, J. C.; Carter, C. W.

Bradbury, Douglas W., B.M.E.
professor, acting head of department

Banister, Robert A., M.S.
associate professor

Carter, Clifton W., B.S.
assistant professor

Ellison, M. C.
associate professor

Hammond, Alexander F., M.S.
associate professor

Hubbard, Julius C., Jr., M.S.
associate professor

Jameson, Caile H., M.S.
associate professor

McHugh, Carl M., B.S.
associate professor

Stewart, R. J.
instructor

Von, Kaenel, John C., B.M.E.
assistant professor

Department of Engineering Mechanics

Moorman, Robert W., Ph.D.
professor, acting head of department
Byars, Edward F., Ph.D.
associate professor
Cooper, Henry R., Jr., B.S.
instructor
Lucas, Charles D., B.S.
assistant professor
Nowack, Robert F., M.S.
associate professor
Snyder, Robert D., B.S.M.E.
instructor
Uldrick, Hohn P., B.M.E.
assistant professor

MECHANICS: Back Row: Moorman, R. W.; Nowack, R. F.; Byars, E. F.; Cooper, H. R. Front Row: Lucas, C. D.; Snyder, R. D.; Uldrick, H. P.

Certain basic courses taught by the faculty in the Engineering Mechanics Department are requirements for all majors in engineering and in architecture. Statics and strength of materials are the basic courses. Additional testing labs and experimental labs are offered. Affiliated courses in hydraulics, thermodynamics, and kinetics round out the curriculum. These courses give foundation for the design and construction of machinery, structures, bridges and mechanical equipment.

This curriculum is designed for students who desire to enter industry and to perform functions dealing with the design, coordination, improvement and installation of production systems.

The engineer must have a thorough understanding of the basic sciences and engineering sciences applicable to the production system, and must be thoroughly trained in subjects in his specialized field.

The first two years of this curriculum are devoted entirely to the basic sciences and fundamentals necessary for the general field of engineering. During the last two years the student is given basic studies in the related fields of Engineering Mechanics, Electrical Engineering, Mechanical Engineering and a choice of certain approved electives.

Department of Industrial Arts and Engineering

INDUSTRIAL ARTS

Brock, Dewey C., B.S.
professor, head of department
Morgan, Harvey E., Jr., M.S.
assistant professor

INDUSTRIAL ENGINEERING

Freeman, Edwin J., M.S.
professor, head of department
Dunkle, Bernard E., M.S.
associate professor
Couch, James H., M.S.
associate professor
McCormack, J. T.
professor
Meeks, Charles D., B.M.E.
assistant professor
Newton, A. F.
assistant professor
Short, Patrick E., B.S.
associate professor

INDUSTRIAL ARTS AND ENGINEERING: Front: Brock, D. C.; Morgan, H. E.; Newton, A. F.; Couch, J. H.; Short, P. E.; Freeman, E. J. Back: Meeks, C. D.; Dunkle, B. E.

Department of Mechanical Engineering

MECHANICAL ENGINEERING: Seated: Rausch, K. W.; Perry, R. L. Standing: Carmichael, D. M.; Hudson, W. G.; Cook, J. C.

Cook, James C., Jr., Ph.D.	*professor, head of department*
Edwards, James L., M.S.	*professor*
Hudson, William G., M.S.	*associate professor*
Johnson, James K., Jr., B.M.E.	*assistant professor*
Lewis, Alexander D., M.M.E.	*professor*
Perry, Robert L., M.M.E.	*associate professor*
Rausch, Karl W., M.E.	*professor*
Watson, Samuel U., Jr., M.S.	*professor*

The curriculum for students in Mechanical Engineering follows a sequence beginning with the basic sciences of mathematics, physics and chemistry, continuing through the engineering sciences of thermodynamics, mechanics of solids and fluids, strength of materials, electrical theory, and metallurgy, and ending with synthesis type courses designed to require the student to draw on his engineering and technological background.

Mechanical Engineering graduates work with the production and application of power from fuel and water, in research, and in design, development, construction and application of machines used in manufacturing, as well as in the management of power industries and manufacturing plants.

Departmental Graduate Assistants

CHEMISTRY

Alley, J. H
Anderson, H. D.
Duane, J. P., Jr.
Cuckett, R. J.
Grooms, J. O.
Howle, C. W., Jr.
Huff, R. B.
Molony, W. I.
Moore, L. J.
Nance, L. E.
Priester, L. E., Jr.
Tripp, C. H., Jr.
Twiggs, H. C.
White, H. M.
Williamson, J. A., Jr.
Wyche, D. B.

DRAWING AND DESIGN

Hartney, E. C.

ENTOMOLOGY

Bradley, T. J., Jr.
Miller, V. L.
Campbell, P. E.
Coleman, J. W.
Jacks, G. M.
Smith, L. C., Jr.

PHYSICS

Cronk, W. S.
Gilreath, J. A.
Hutchinson, T. E.
Ponder, T. B.
Rice, L. B.
Sprawls, P., Jr.
Trimmier, J. R.
Tuttle, W. A.

MECHANICAL ENGINEERING

Carmichael, D. M.

TEXTILE CHEMISTRY

Alewine, I. D.
Moore, W. F., Jr.

School of Textiles

TEXTILES: Thompson, J. L.; Cartee, E. F.: Wilson, H. B.; Walters, J. V.; McKenna, A. E.

The School of Textiles is divided into five departments: Textile Chemistry, Textile Management, Weaving and Designing, Yarn Manufacturing, and Textile Research. These departments offer the basic courses required of all textile majors and furnish, in addition, certain electives which are open to other majors. Advanced courses in all phases of textile operations are studied and explored in the classroom and laboratory courses. An increasing amount of research is being conducted in conjunction with teaching and departmental facilities.

TEXTILES: Seated: Wray, C. V.; Richardson, J. L.; Graham, J. S.; Lindsay, J.; LaRoche, E. A. Standing: Moore, W. F.; Alewing, L. D.; Rainey, W. T.

TEXTILE CHEMISTRY

Lindsay, Joseph, Jr., M.S.
professor

TEXTILE MANAGEMENT

Campbell, Thomas A., Jr., M.ED.
professor

Heyn, Antonius N. J., Ph.D.
professor

La Roche, Evans A., M.S.
associate professor

Richardson, Joel L., B.S.
assistant professor

Wray, Charles V., M.S.
associate professor

WEAVING AND DESIGN

McKenna, Arthur E., M.S.
professor, head of department

Cartee, Eugene F., M.S.
professor

Efland, Thomas D., M.S.
associate professor

Tarrant, William L., Sr., M.Ed.
associate professor

Walter, John V., M.S.
associate professor

YARN MANUFACTURING

Gage, Gaston, M.Ed.
professor, head of department

Thompson, John L., B.S.
associate professor

Thompson, Daniel P., Jr., M.A.
associate professor

Wilson, Harold B., B.S.
assistant professor

TEXTILE RESEARCH

Rainey, William T., Jr., Ph.D.
professor, head of department

Graham, John S., B.S.
assistant professor

The faculty augments teaching with research

A. D. Lewis, professor of Mechanical Engineering at Clemson College, Installs new oscillograph record camera for laboratory use in his department.

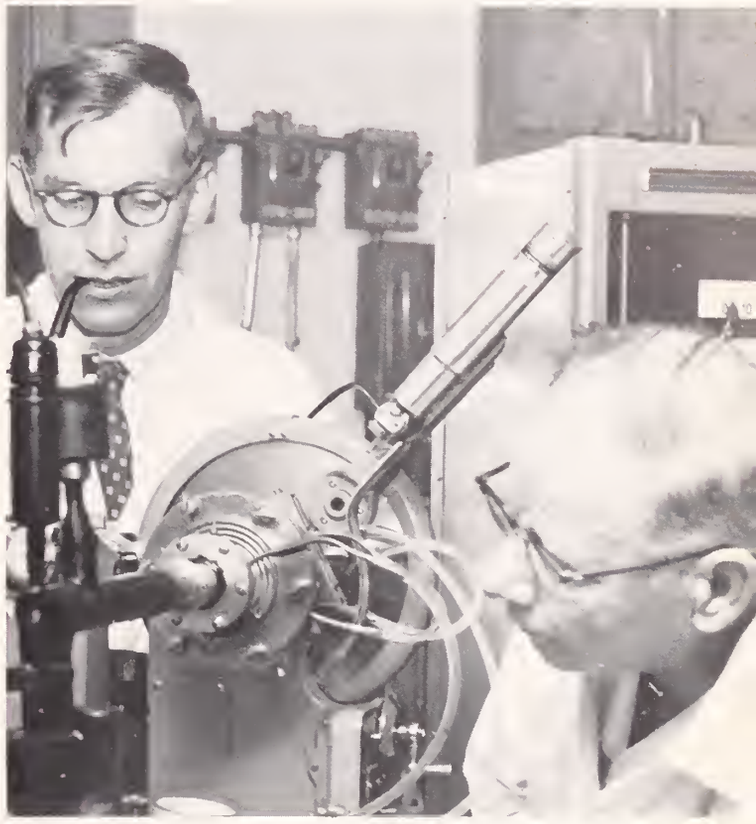

Dr. Miller and Dr. Reed of the Physics department overlook an x-ray geiger counter diffractometer - fulfilling part of their role in the National Science Foundation program.

CLASSROOM CONTACT BETWEEN THE PROFESSOR AND STUDENTS IS A VITAL PART OF THE EDUCATIONAL PROCESS.

DR. JACK KENNY WILLIAMS, dean of school

The Graduate School

The Graduate School exists to formulate policies and standards, and to unify administrative procedures concerning all graduate work at Clemson. The Graduate School is headed by a dean who serves as chairman of the Graduate Council, a policy-making body appointed from the general faculties of the College.

The aims of graduate programs at Clemson are to provide comprehensive training in special fields, to offer instruction in the methods of independent investigation, and to foster the spirit of research scholarship.

Courses are offered leading to the degree of Master of Science in the following fields: Agricultural Economics, Agricultural Education, Agricultural engineering, Agronomy, Animal husbandry, Bacteriology, Ceramic Engineering, Chemistry, Civil Engineering, Dairy, Education, Electrical Engineering, Entomology, Horticulture, Industrial Education, Mathematics, Mechanical Engineering, Nuclear Science, Physics, Plant Pathology, Textile Chemistry, and Zoology.

The degree of Master of Agricultural Education is offered by the Department of Agricultural Education. The degree of Master of Education is offered in the area of science teaching.

The degree of Doctor of Philosophy is offered in Agricultural Economics, Plant Pathology, and Entomology.

CAMPBELL, PAUL E . . . . Pelzer, S. C.
Physics

CARMICHAEL, NELSON W. . Mullins, S. C.
Civil Engineering

CHA, KYOON D. . . . . Suwon, Korea
Agricultural Engineering

COOKSON, FORREST C. . . Clemson, S. C.
Education

COOPER, HENRY F. . . North Augusta, S. C.
Mechanical Engineering

FOXWORTH, L. D. . . . Pendleton, S. C.
Sociology

CARMON, WILLIAM M. . . Concord, N. C.
Agricultural Economics

HETRICK, JOHN P. . . . Anderson, S. C.
Civil Engineering

HOLLEMAN, SHERRY H. . . . Seneca, S. C.
Zoology

HOWELL, DAVID A. . Santuck, S. C.

JABER, RATEB . . . Aleppo, Syria
Agricultural Economics

JACKS, GEORGE M. . Mountville, S. C.
Nuclear Science

KIM, SANG HO . . . . Seoul, Korea
Textile Chemistry

*LA HO, THYMIES . Charleston, S. C.
Architecture

LEE, JOHN V. . . . . Clemson, S. C.
Physics

McFARLANE, EDWARD K.
Pueblo, Colo.
Ceramic Engineering

MEHLA, VAMMY R. . Bombay, India
Ginning Engineering

*MILLER, VIRGIL L. . Straubville, N. D.
Zoology

MOORE, WILLIAM F. . Taylors, S. C.
Textile Chemistry

MYERS, DANIEL E. . Yypsilanti, Mich.
Agricultural Economics

NANCE, LEWIS E. . Galivants Ferry, S. C.
Chemistry

*NORTON, LUCIAN N. . Nichols, S. C.
Agricultural Economics

PADGETT, ADRIAN L. . . Aiken, S. C.
Agricultural Economics

PARSONS, WILLIAM E. . Sumter, S. C.
Electrical Engineering

PATED, KANU I. . . . Bombay, India
Textile Chemistry

*PONDER, THOMAS B. . Canton, Ga.
Nuclear Science

RAMPEY, JAMES H., JR.
Greenville, S. C.
Bacteriology

SEASE, JOHN D. . . . Columbia, S. C.
Ceramic Engineering

SNOW, GAIL H. . . . . Greer, S. C.
Education

*SPRAWLS, PERRY, JR. . Williston, S. C.
Nuclear Science

TIMMERMAN, JAMES A., JR.
Pelzer, S. C.
Zoology

TRAMMEL, JAMES A. . Woodruff, S. C.
Dairy

TRIMMIER, ROBERT J. . Bedford, Pa.
Physics

*TURNER, CARL J.
Powder Springs, Ga.
Agricultural Engineering

WIGGINS, JAMES E. . . Seneca, S. C.
History

WILLIAMS, SAMUEL S. . Clinton, S. C.
History

WYCHE, DONALD B. . Clemson, S. C.
Chemistry

DR. MILTON DYER FARRAR, dean of school

School of Agriculture

OFFERS TRAINING FOR THE MODERN FARMER

- ★ Agricultural Economics
- ★ Agricultural Education
- ★ Agricultural Engineering
- ★ Agronomy
- ★ Animal Husbandry
- ★ Dairy
- ★ Entomology
- ★ Forestry
- ★ Horticulture
- ★ Poultry
- ★ Pre-Veterinary

Sessions in the laboratory show the student inner mysteries of composition and research possibilities.

The School of Agriculture is composed. of three main divisions: Resident Teaching, Research (Agricultural Experiment Station) and Extension (Agricultural Extension Service). Some of the job opportunities in each of eight areas of employment are indicated below: Farming—both general and specialized farm production. Research—research with Agricultural Experiment Stations, the United States Department of Agriculture and other agencies in the fields of farm production, processing, marketing, and agricultural engineering. Education—positions with high schools, colleges and universities, agricultural extension services, and farm organizations. Industry — employment related to meat and poultry packing, farm machinery, fertilizers and lime, pecticides and herbicides, dairy processing, food and seed processing and feed management, land appraisal, marketing, storage and warehousing, business — banking, credit, and private business. Communications — newspapers, publications, magazines, radio and television. Conservation — work related to the conservation of soil, water, forests, fish, and wildlife. Agricultural Services — public services with the USDA and state departments of agriculture, and private service.

THE PLANT AND ANIMAL SCIENCES BUILDING IN THE AGRICULTURAL COMPLEX IS FAMILIAR TO ALL AGRICULTURE MAJORS.

DR. J. W. JONES, Director of Agricultural Teaching.

The classroom is always supplemented by field trips and laboratories.

SENIORS

*BILLY R. ABERCROMBIE . . . . Fountain Inn, S. C.
Vocational Agricultural Engineering
Honors 1, 2, 3; Sears-Roebuck Scholarship 1; Alpha Zeta 3, 4, Scribe 4; YMCA Council 1, 2, 3, 4, Wesley Foundation 1, 2, 3, 4; Alpha Tau Alpha 3, 4, Secretary 3, President 4; Agricultural Council 3, 4, Secretary-Treasurer 4; Council of Club Presidents 3, 4; FFA 1, 2, 3, 4, Sentinel 1, Secretary 2, Vice President 4, President 4; *Agrarian* 3, 4, News Editor.

HUGH F. ABLES . . . . . Westminister, S. C.
Animal Husbandry
Honors 2; High Honors 3; Judging Team; Block and Bridle Club.

GERALD S. ADAMS . . . . . Spartanburg, S. C.
Forestry
Pershing Rifles 2, 3, 4; Forestry Club 3, 4; Alpha Zeta 4.

*HAROLD T. ARANT . . . . . Bowman, S. C.
Animal Husbandry
High Honors; Ralston-Purina Scholarship; Block and Bridle, President; *Agrarian,* Assistant Editor, Student Advisor; 4-H Club; Alpha Zeta, Treasurer; Agricultural Council, Vice President; Council of Club Presidents.

JAMES C. BAKER, JR. . . . . Cades, S. C.
Agricultural Economics
Veterans' Club 1, 2, 3, 4; Wesley Foundation 1, 2, 3, 4; Agricultural Economics Club 3, 4.

MARVIN B. BANTON . . . . . Clemson, S. C.
Agronomy

*JESSE E. BARKER . . . . . Clemson, S. C.
Animal Husbandry

BRUCE O. BATES . . . . . Williston, S. C.
Agronomy
Honors 2, 3, 4; Outstanding Agronomy Senior Award; Agronomy Club 2, 3, 4, Secretary 3, President 4; Alpha Zeta 3, 4; Agricultural Council 4; Reporter 4; Barnwell County Club 2, 3, 4, President 4.

RALPH N. BOATWRIGHT . . . . . Johnston, S. C.
Horticulture

*ROBERT F. BRELAND . . . . . Cottageville, S. C.
Animal Husbandry
Judging 3, 4; Block and Bridle 3, 4.

BROADUS K. BRIDGES . . . . . Greenville, S. C.
Dairying
Dairy Club 2, 3, 4, Vice President 4.

THOMAS W. BROWN . . . . . Easley, S. C.
Agricultural Engineering
4-H Club; ASAE.

*WILLIAM M. BRUNER . . . . . Clemson, S. C.
Forestry
Pershing Rifles 3; Senior Platoon; DMS; Scabbard and Blade, President 4; Forestry Club, Vice President 3.

VAUGHN L. CARMICHAEL . . . . . Johnstown, Pa.
Agricultural Education
Lutheran Student Association 1, 2, 3, 4; FFA 1, 2, 3, 4, Vice President 3, Treasurer 4; Veterans' Club 4; Block and Bridle 3, 4; Alpha Tau Alpha 4.

DANIEL L. COLEMAN . . . . . Latta, S. C.
Vocational Agricultural Engineering
Block and Bridle 4; FFA 4; BSU 4.

*FLOYD M. CONWELL, JR. . . . . Greenwood, S. C.
Dairying

THOMAS G. CORRADO . . . . . Paterson, N. J.
Dairying
Nu Epsilon 1, 2, 3, 4, Officer 3; Track 1, 2; Judging Team 4; ADA 3, 4; Block "C" Club 3, 4; Newman Club, 1, 2, 3, 4.

PORTER C. CRAPPS . . . . . Live Oak, Fla.
Forestry

*ANDREW H. CROSS . . . . . Cross, S. C.
Vocational Agricultural Education
Freshman "Y" Council, President; Sophomore "Y" Council, Vice President; YMCA Cabinet 2, 3, 4; Wesley Foundation 1, 2, 3, Vice President 3; FFA 3, 4, Secretary 3, President 4; NSEA 3.

DONALD W. EADDY . . . . . Clemson, S. C.
Agronomy
Kappa Alpha Sigma I, 2, 3, 4, Treasurer 2; Alpha Zeta 3, 4; Veterans' Club I, 2, 3, 4.

VANIK S. EADDY . . . . . Indiantown, S. C.
Agricultural Education

*THOMAS W. ELROD . . . . . Anderson, S. C.
Vocational Agricultural Education

JOE E. FANNING . . . . . Springfield, S. C.
Agronomy

EDWIN L. FREEMAN . . . . . Sumter, S. C.
Dairy
Band 1, 2; Dairy Club 3, 4.

*MARVIN W. GIBSON . . . . . Richburg, S. C.
Dairy
Band 3.

HARRY L. GILLIAM . . . . . Brevard, N. C.
Agricultural Engineering
Honors 2.

JAMES E. GOFF . . . . . Saluda, S. C.
Animal Husbandry

*ROBERT W. GOODING . . . . . Clemson, S. C.
Entomology
Honors 1; Alpha Zeta 3, 4.

ELISHA G. GRAVELY . . . . . Seneca, S. C.
Forestry
Forestry Club 3, 4, President 3, Treasurer 4; Council of Club Presidents 3, 4; Agricultural Council 3; Arnold Air Society 3, 4, President 4; Scabbard and Blade 3, 4; Executive Sergeants 3; *Agrarian* Staff 3; Blue Key 4; Alpha Zeta 4; Student Assembly Representative 4; Tiger Brotherhood 4.

JACK E. HAMILTON . . . . . Conway, S. C.
Agricultural Engineering
Senior Platoon; Horry County Club; ASAE.

*GEORGE W. HARRIS . . . . . Ridgeland, S. C.
Agricultural Education

GEORGE M. HENDERSON . . . Moncks Corner, S. C.
Dairy

FRANKLIN HIERS . . . . . Ehrhardt, S. C.
Agronomy
Agronomy Club 1, 2, 3, 4, Vice President 3.

*DERL J. HINSON . . . . . Loris, S. C.
Agricultural Economics
Agricultural Economics Club 3, 4; Honors 2, 3.

RICHARD H. HOLSTEIN, III . . . . . Monetta, S. C.
Agronomy
Basketball 1; Alpha Zeta 3, 4, Secretary; Kappa Alpha Sigma.

JOHN M. HOWARD . . . . . Lake Butler, Fla.
Horticulture
Horticulture Club, President; ASHS, Secretary; *Agrarian* 2, 3, Circulation Manager.

SENIORS

*HUTTON, GALE A . . . . . Greer, S. C.
Agricultural Engineering
ASAE, Secretary.

INGLESBY, ALLEN I. . . . . Greenville, S. C.
Entomology
Aero Club 3, 4, Vice President 4; Alpha Zeta; SAM, Zoology and Entomology Club 2, 3, 4, Treasurer 4; Honors 1, 2, 3, 4.

JONES, WILLIE C. . . . . Sumter, S. C.
Animal Husbandry
TAPS Junior Staff; Block and Bridle Club; Honors 2.

*JORDAN, JOHN R. . . . . Clinton, S. C.
Animal Husbandry

KELLY, CHARLES M. . . . . Lake City, S. C.
Agricultural Economics

KETNER, DICKSON Q. . . . . Murphy, N. C.
Dairy
Dairy Club.

*KLINGER, ARTHUR R. . . . . Liberty, S. C.
Agricultural Engineering
Amateur Radio Club 1, 2, 3; Aero Club 2, 3; Sabre Air Command 2; ASAE 1, 2, 3; Alpha Zeta 3; WSBF Engineering Staff 3.

LeMASTER, RALPH T. . . . . Gaffney, S. C.
Animal Husbandry
Block and Bridle 2, 3, 4, Vice President 4.

LEWIS, BRAXTON E. . . . . Dillon, S. C.
Vocational Agricultural Education
FFA 2, 3; Block and Bridle Club 3.

*LEWIS, BURTON W. . . . . Prosperity, S. C.
Agricultural Economics
Agricultural Economics Club, Vice President.

LOADHOLT, NEWTON B. . . . . Fairfax, S. C.
Agronomy
Agronomy Club 2, 3, 4; American Society of Agricultural Engineers 2; Tiger Brotherhood 3, 4;

LOVELL, JEROME K. . . . . Gresham, S. C.
Animal Husbandry
Block and Bridle Club 2.

Milk the modern way from Clemson's contented cows.

SENIORS

*McCARTER, STATES M. . . . . Clover, S. C.
Vocational Agricultural Education

Honors 1, 2, 3; Sears-Roebuck Advanced Scholarship Alpha Tau Alpha Award 3; Alpha Tau Alpha 2, 3, 4, President 3; FFA 1, 2, 3, 4, Secretary 2, Treasurer 3, Student Advisor 4, Chancellor 4; Alpha Zeta 2, 3, 4; Phi Eta Sigma 1, 2, 3, 4; Phi Kappa Phi 3, 4; Student Agricultural Council 3, 4, Secretary 3, Chairman 3, 4; *The Agrarian* 2, 3, 4, Assistant Editor 2, Editor 3, 4; Council of Club Presidents 3, 4.

McLAURIN, HUGH M. . . . . Wedgefield, S. C.
Horticulture

Westminster Fellowship, President; CDA 3, 4, Vice President 4; Tiger Brotherhood, Vice-President; Attorney Senior Council; Class Representative to Student Assembly; YMCA Council 1, 2, 3, 4, President 1; Horticulture Club 3, 4; Block and Bridle 1, 2; Presbyterian Student Association 1, 2, 3, 4. Numeral Society 2, 3, 4, Vice president 2.

MACK, FRANCIS W. . . . . North, S. C.
Agricultural Education

IFYE to England-Wales 3; YMCA Council 1, 2, 3, 4, Treasurer and President; Dairy Club 1, 2; 4-H Club 1, 2, 3, 4, Secretary 1, Treasurer 2; FFA 1, 2, 3, 4, Vice-President 4; BSU 1, 2, 3, 4; Alpha Tau Alpha 3, 4, Treasurer 4; Alpha Zeta 4; Mu Beta Pi 4; Square and Compass Club 4.

*MARTIN, WILLIAM B. . . . . Strother, S. C.
Forestry

MILLER, ESKEL N., III . . . . Columbia, S. C.
Dairy

Honors 3; Pershing Rifles 2; Dairy Club 3, 4; Block and Bridle Club 1.

MILLS, WILLIAM C. . . . . Black Stock, S. C.
Agricultural Engineering

Honors 1, High Honors 2, 3; ASAE 2, 3, 4, President 4; Tau Beta Pi 3, 4; Phi Kappa Phi 3, 4; Alpha Zeta 3, 4; Presbyterian Student Association 1, 2, 3, 4; Veterans' Club 3, 4; Council of Club Presidents 4; Agricultural Council 4.

*NETTLES, ELIAS W., III . . . . Sumter, S. C.
Agronomy

YMCA 1, 2, 3, 4; President 4; YMCA Cabinet 3, 4; Track 1, 2; Council of Club Presidents 4; Senior Council Attorney 4; Student Assembly 4; Kappa Alpha Sigma 2, 3; Numeral Society 4, President 4; Senior Platoon 4; Radio Station 4; *Tiger* Jr. Staff 4.

OATES, HOWARD G. . . . . Clemson, S. C.
Agricultural Economics

Honors 2, 3, 4; Veterans' Club 2, 3; Agricultural Economics Club 2, 3, 4; SAM 4.

PAGE, DAVID K. . . . . Mullins, S. C.
Agronomy

*PARKS, WILLIAM P. . . . . McCormick, S. C.
Agricultural Economics

Agricultural Economics Club 2, 3, 4; Veteran's Club 2, 3, 4.

PETTIGREW, CHARLES A. . . . Abbeville, S. C.
Animal Husbandry

POWELL, JAMES T. . . . . West Union, S. C.
Dairy

Seniors line up for "Big Thursday" football tickets.

SENIORS

*PRICE, HUGH D. . . . . Casan, N. C.
Agronomy
BSU International Relations Club; Agronomy Club; Dramatics Club.

RAST, BARNEY M. . . . . Cameron, S. C.
Agronomy

RAUTON, ROBERT M. . . . Ridge Spring, S. C.
Animal Husbandry
Block and Bridle Club.

*RHEMAR, CHARLES F. . . . . Greer, S. C.
Horticulture

RICHARDS, DANIEL S. . . . . Charlotte, N. C.
Horticulture
BSU 1, 2, 3, 4; Horticulture Club 2, 3, 4; Student Broadcasting System 3, 4; Associate Program Director; Tigerama 4; Sigma Rho Beta 4; Council of Club Presidents 4.

RICHARDSON, ALBERT P. . . . Columbia, S. C.
Forestry
PSA Secretary 3; Forestry Club.

*RICHARDSON, JOHN A. . . Hempstead, N. Y.
Dairy
Nu Epsilon 3; Dairy Club 1.

ROBERTS, WILLIAM R. . . . . Anderson, S. C.
Dairy
Honors 3; Dairy Judging Team 4; Football Team 1; ADSA 4; Alpha Zeta 2; Block and Bridle 2; Council Club President 1; Agricultural Council.

RODGERS, JESSE C. . . . . Williston, S. C.
Animal Husbandry
Woodrow E. Wilson Award; Block and Bridle Club 1, 2, 3, 4.

*ROGERS, THOMAS N. . . . . Fork, S. C.
Animal Husbandry

RYTTENBERG, HARRY J. . . . . Sumter, S. C.
Entomology

APO; Horticulture Club; Entomology Club; Numeral Society; Senior Platoon; *Tiger*.

SABIN, GUY E. . . . . Charleston, S. C.
Forestry
Alpha Zeta; Forestry Club Secretary, President 3, 4. Council of Club Presidents; Student Ag. Council.

*SANDERS, CLEVELAND N. . . . . Ritter, S. C.
Animal Husbandry
Honors, High Honors 1, 2, 3, 4.

SANDIFER, GEORGE T. . . . . York, S. C.
Animal Husbandry
Block and Bridle 1, 2, 3, 4.

SHERARD, RUFUS C. . . . . Calhoun Falls, S. C.
Agricultural Economics
Brigade Staff 3, Lt. Colonel, DMS 4; Tiger Brotherhood 4; Ag. Econ. Club 2, 3, 4; Council of Club Presidents 4; Editor of *Danforth Year Book* 4; Military Disciplinary Board 4; Block and Bridle Club 1, 2, 3, 4; Ag. Council 4; AFA; Zeta 3, 4; PSA 1; Agrarian Staff 1, 2, 3, 4; Society for Advancement of Management 3, 4, Abbeville County Club 1, 2, 3, 4.

*STARNES, GENE K. . . . . Lancaster, S. C.
Vocational Agricultural Economics

FFA Dairy Club.

STONE, JAMES D. . . . . Johnsonville, S. C.
Agricultural Education
Alpha Tau Alpha 3, 4; FFA 1, 2, 3, 4; Wesley Foundation; Square and Compass; Alpha Tau Alpha Secretary 4.

THOMPSON, BOBBY D. . . . . Gaffney, S. C.
Agricultural Economics

*TOAL, CHARLES E. . . . . Columbia, S. C.
Poultry
YMCA Cabinet 3, 4; PSA 1, 2, 3, 4; Social Club 3; Glee Club 1, 2, 3, 4, Vice President 3; Publicity Chairman 4; WSBF 3, 4; Asst. Secretary Student Body 2; State Westminster Fellowship 4, President 4; PSA 1, 2, 3, 4, Social Chairman 3.

TRULUCK, HAROLD R. . . . . Olanta, S. C.
Agricultural Engineering
Glee Club 1, 2, 3, Vice President 3; ASAE 1, 2, 3; Tigertones Quartet 3, 4.

TUPPER, GEORGE L. . . . Summerville, S. C.
Dairy
Football 1, 2, 3, 4; Dorchester County Club 1, 2, 3, 4; President 4; Charleston County Club 3, 4; Dairy Club 2, 3, 4; Canterbury Club 1, 2, 3, 4; Aero Club 3, 4.

*VINES, JOSEPH S. . . . . Greenwood, S. C.
Animal Husbandry

WALKER, DEWITT E. . . . Winston Salem, N. C.
Agronomy

WEEKS, WILLIAM J. . . . . Florence, S. C.
Agronomy
Smith Douglas Agricultural Scholarship; National Plant Institute Scholarship; American Youth Foundation Scholarship; Phi Eta Sigma; Associate Student Chaplain; YMCA Cabinet; BSU Executive Council; Agronomy Club; Student Assembly; High Honors 1, Honors 2, 3.

*WIGINGTON, JAMES T. . . . Piedmont, S. C.
Agricultural Engineering

WILLIAMS, JOHN L. . . . . Abbeville, S. C.
Agricultural Engineering
Alpha Zeta; SAM; Block And Bridle Club.

WILLIAMS, ROBERT O. . . . . Seneca, S. C.
Agricultural Economics
Agricultural Economics Club 2; Veterans Club 2.

*WILLIAMSON, ROBERT E. . . . . York, S. C.
Agricultural Engineering
Alpha Zeta; Honors 1; Pershing Rifles; Senior Platoon; ASAE 3; Arnold Air Society 3, 4; Sabre Air Command 1, 2; P.S.A. 1, 2, 3, 4; Junior Y Council 3; Executive Sergeants.

WILSON, DOUGLAS L. . . . . Cades, S. C.
Agricultural Economics
Agricultural Economics Club 2, 3, 4.

WYATT, BRUCE F. . . . . Williamston, S. C.
Vocational Agricultural Engineering
FTA 1, 2, 3, 4; FFA 1, 2, 3, 4; Judging team 2, 3, 4.

*WRIGHT, FARRIN S. . . . . Grover, N. C.
Agricultural Engineering
ASAE Treasurer 4; Honors 1, 2, 3.

YON, DAN R. . . . . Anderson, S. C.
Agricultural Engineering
ASAE 2, 3, 4.

YONCE, JAMES E. . . . . Johnston, S. C.
Animal Husbandry
Judging Team.

*SHEARIN, ARTHUR T. . . . Darlington, S. C.
Forestry

Printmaking, one of the courses in the visual arts, gives the budding architect experience in lithography.

HARLAN EWART McCLURE, Dean of School

★ ARCHITECTURAL DESIGN
★ ARCHITECTURAL ENGINEERING

School of Architecture

TEACHES FUNDAMENTALS TO DESIGNERS OF THE FUTURE

Building a model of the actual design gives the student basic ideas in structure.

The development of man's physical environment is the field of the architect, embracing fundamental considerations of function, structure and beauty. The scope of professional problems may vary from the design of furniture to complex buildings and urban planning. To best serve society, the architect should retain a progressive attitude and utilize expanding developments in the field. He should have a broad background in the social science and thorough training in the various disciplines of the profession which is at once an art and a science. Architectural Design is the core-course of the architectural curriculum, engaging much of the student's time and enabling him to creatively employ the knowledge gained in the theory courses.

The curriculum in architecture is five years in length and leads to the professional degree —Bachelor of Architecture with basic options in design and structures. It is accredited by the National Architectural Accrediting Board. The Department is a member of the Association of Collegiate Schools of Architecture.

A varied schedule of visiting lecturers, critics, traveling, exhibits, and field trips are provided each year.

THE DESIGN CRITIC, A PROFESSOR, EVALUATES AND OFFERS SUGGESTIONS TO THE STUDENT IN ELEMENTARY DESIGN STAGES.

Fifth year men begin a detailed series of studies on town planning.

The exhibition and gallery area is the setting for continually changing shows on art and allied subjects.

FIFTH YEAR

*BORDENKIRCHER, FRANKLIN E. Mt. Sterling, Ill.
Architecture
Honors I; Veterans Club I, 2, 3, 4; Nu Epsilon 2, 3, 4.

BRANDT, FREDERICK N. . . Spartanburg, S. C.
Architecture
Honors; Senior Platoon; AIA 2, 3; Spartanburg County Club I, 2, 3.

LESSLIE, JAMES W. . . . . Clemson, S. C.
Architecture

*LOYLESS, JAMES G. . . . . Greenville, S. C.
Architecture
Phi Eta Sigma; AIA 2, 3, 5; Mu Beta Psi 4, 5; Band I, 2, 3, 4; Minarets.

LUCAS, FRANK E. . . . . Charleston, S. C.
Architecture
Tiger 5, Art Editor 5; CDA Junior Staff 4; Beta Sigma Chi I, 2, 3, 4; Treasurer I, 2; Vice-President 3; President 4; American Institute of Architects 2, 3, 4, 5; Director 3, Treasurer 4, President 5; Council of Club Presidents.

McKELLAR, PETER A. . . . Bennettsville, S. C.
Architecture
CDA Junior Staff 4, Publicity 5; Alpha Psi Omega 1, 2, 3, 4, 5; President 4; Secretary 3; AIA 2, 3, 4; Little Theater 1, 2, 3, 4.

*MANN, WELDON K. . . . Kingsport Tennessee
Architecture
High honors I, Honors 2; Minarets 2, 3, 4, 5; Architectural Faculty Award 2; Minaret Award 2; Ramseur Scholarship 4.

MIDDLETON, H. WOODWARD . . Sumter, S. C.
Architecture
Taps Jr. Staff 2; CDA Jr. Staff 4; Senior Staff 5; Cheerleader 3.

MIKKELSEN, HENRY D. . . . . Clemson, S. C.
Architecture
AIA 2, 3, 4; LSA I, 2.

*MILEY, DAVID H. . . . . Walhalla, S. C.
Architecture
LSA; AIA.

NEAL, JAMES A. . . . . Taylors, S. C.
Architecture
Who's Who in American Colleges and Universities 4; Tiger Brotherhood 4; Blue Key; BSU; AIA, Vice-President 4, 5; Council of Club Presidents.

PARILLO, JOHN A. . . West Catasauqua, Penna.
Architecture
Rudolph E. Lee Award 3; AIA Certificate of Merit 4; Minarets; President 4; Council of Club Presidents.

*PEARCE, BENJAMIN M. . . . . Fort Mill, S. C.
Architecture
Honors; Glee Club 1, 2, 3; AIA 2, 3, 4, 5.

PINCKNEY, JOHN A. . . . . Greenville, S. C.
Architecture
ROTC Band Award 2, 3; S. C. State Canterbury Association 4; President 4; Band 2, 3, 4; Vice Commander 4; Worship Chair 2; Council 4; Tiger Band; Mu Beta Psi 3, 4, 5; Council of Club Presidents 4.

*STUBBS, SIDNEY W. . . . . Sumter, S. C.
Architecture
CDA 3; Band 1, 2, 3; Mu Beta Psi 3, 4, 5; Executive Sergeants 3; Jungaleers 4; AIA 2, 3, 4, 5.

WIGGINS, EDGAR C. . . . . Garnett, S. C.
Architecture
AIA 3, 4, 5.

WILLIAMS, MALACHI A. . . . . Swansea, S. C.
Architecture

FOURTH YEAR

*ADABI, FARHANG . . . . . Teheran, Iran
Architecture

ALEXANDER, FRANK E. . . . . Asheville, N. C.
Architecture

BARNES, JAMES P. . . . . Florence, S. C.
Architecture

AIA

*CARSON, CHARLES C. . . . Kingsport, Tenn.
Architecture

AIA; Minarets; Representative, Student Assembly.

GENTRY, CHARLES E., JR. . . . . Athens, Ga.
Architecture

AIA 2, 3, 4; Glee Club.

GRIFFIN, RAYMOND W. . . . . Dillon, S. C.
Architecture

AIA; Minaret Award 2; Ways and Means Committee; Student Government 2, 3; Student Assembly 2, 4; Sophomore Representative Student Government; *Taps*, Editor 4; Designer 3; Jr. Staff 1, 2; *Tiger*, 3; CDA 3, 4; Alternus 4; Numeral Society 2, 3, 4; Secretary 3; *Slipstick* 2, 3; Designer; Council of Club Presidents 4; Canterbury 3, 4; Alpha Psi Omega 1, 2; Blue Key; Tiger Brotherhood.

*HOLROYD, FRANK L. . . . Greenwood, S. C.
Architecture

Track 1; Westley Foundation 1, 2, 3, 4; AIA 4; Senior Platoon 4.

KENNEDY, ROBERT H., JR. . . Columbia, S. C.
Architecture

Honors 1; Outstanding Jr. Architect 3; *Taps* 3, 4; CDA 3, 4; Numeral Society 2, 3, 4; Treasurer 4; Minarets 2, 3, 4; Secretary 4; AIA 3, 4; Secretary 4.

McGEE, GLENN H. . . . . Hartsville, S. C.
Architecture

Alpha Psi Omega, President 4, Vice President 3, Secretary 2; AIA 2, 3, 4, Treasurer 4; Canterbury Club 2, 3; *Slipstick* 3, 4; Clemson Paintings 1, 2, 3, 4; Little Theater 1, 2, 3, 4.

*MAHERONNAGHSH, MAHMOOD . Isfahan, Iran
Architecture

MATIN, BAHRAM . . . . . Teheran, Iran
Architecture

PARKER, GILBERT E. . . . . Sumter, S. C.
Architecture

*PEOPLES, ERNEST D. . . South Pittsburg, Tenn.
Architecture

YMCA Cabinet; AIA.

RIDGILL, JOHN O. . . . . Manning, S. C.
Architecture

Best Drilled Air Force Freshman; Tiger 2; Glee Club I; Pershing Rifles 2, 3; Staff Fourth Regimental Headquarters.

WYSONG, WILLIAM H. . . . . Florence, S. C.
Architecture

Class Representative Student Government 4; YMCA Cabinet 1, 2; *Taps* 3, 4; Designer 4; Numeral Society 3, 4; WSBF Musical Director 3; Student Assembly 4; AIA 2, 3, 4; Canterbury Club 1, 2, 3; Membership Chairman 4.

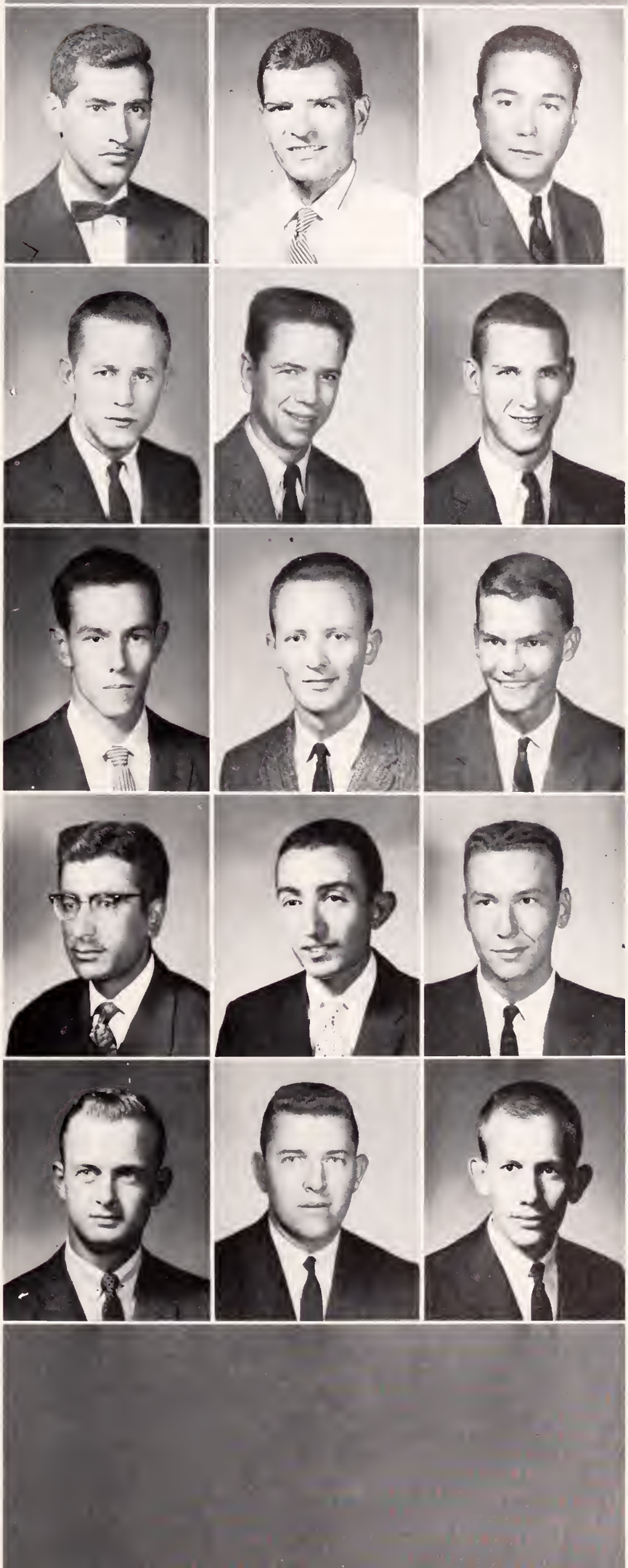

★ ARTS AND SCIENCES
★ CHEMISTRY
★ EDUCATION
★ INDUSTRIAL EDUCATION
★ INDUSTRIAL MANAGEMENT
★ PHYSICS
★ PRE MEDICINE

In addition to acting as a service school to all other schools of the college by furnishing nearly all of the instruction in the humanities, the physical sciences and the social sciences considered essential for a well educated graduate, the School of Arts and Sciences offers seven major curriculums leading to the degree of Bachelor of Science.

The curriculum in Arts and Sciences is planned to meet the needs of those students who desire a broad general education as a preparation for intelligent citizenship and for vocational efficiency. The first two years are spent in introductory work in various fields, in order to give the student breadth of view and to enable him to take a more intelligent part in his own education. During the last two years the student concentrates in selected fields.

DR. HOWARD LOUIS HUNTER, Dean of school

School Of Arts And Sciences

GIVES BROAD BASE IN SCIENCE AND THE HUMANITIES

Courses in Chemistry are taken by practically every student at Clemson. Freshmen take basic courses; upperclassmen take more advanced courses.

Hardin Hall, the home of social sciences, sees a constant stream of students.

Dr. Claude Green, in a familiar pose, lectures to classes in advanced English.

Valuable lessons are learned through experiments in physics laboratory.

The bulletin board in John Lane's classroom is always cluttered with choice bits of information.

Old Main is the home of morning classes in English and Mathematics.

SENIORS

*AGRO, CHARLES J. . . . . White Plains, N. Y.
Industrial Management

Newman Club, President, Treasurer, Historian; Nu Epsilon, President, Secretary-Treasurer; Council of Club Presidents; Industrial Management Society.

ARMSTRONG, ERNEST S. . . . Fort Mill, S. C.
Physics

Honors 1, 2, 3; *Tiger* Staff 1; Sigma Tau Epsilon; Sigma Phi Sigma 4; Phi Kappa Phi 4.

AUSBAND, JERRY C. . . . . Conway, S. C.
Arts and Science

Tiger Staff 1, 2, 3, 4; Numeral Society 2, 3, 4; Secretary 3, 4; Sigma Tau Epsilon 3, 4; Secretary 3; Vice-President 4; Alpha Phi Omega 3, 4; Treasurer 4; Wesley Foundation 1, 2; Secretary of South Carolina Collegiate Press Association 4; *Tiger* Sports Editor 2, 3; Managing Editor 4.

*AUSTELL, CLANTON C. . . . . Gaffney, S. C.
Industrial Management

Band 1, 2, 3, 4; I.M.S. 3, 4; B.S.U.

AYERS, JERRY L. . . . . Piedmont, S. C.
Industrial Management

I.M.S.

AXMANN, RUFUS F. . . . . Anderson, S. C.
Arts and Sciences

American Ceramic Society 2, 3; Veterans Club 1, 2, 3, 4; Iota Lambda Sigma 3, 4.

*BABB, WILLIAM H. . . . . Fountain Inn, S. C.
Industrial Education

BAKER, EUGENE R. . . . . Brevard, N. C.
Chemistry

High Honors 1, 2; Phi Eta Sigma 1, 2, 3, 4; Sigma Tau Epsilon 3, 4; American Chemical Society 2, 3, 4; YMCA; Senior Council Attorney 4; BSU 1, 2, 3, 4.

BASHOR, ANNE L. . . . . Conway, S. C.
Education

*BASKIN, WILLIAM T. . . . . Rock Hill, S. C.
Chemistry

Honors 1; Phi Eta Sigma 1; Sigma Tau Epsilon 1; American Chemical Society 2.

BECOREST, VICTOR H. . . . McComes, W. Va.
Industrial Management

Industrial Management Society.

BELL, ANN G. . . . . Gallivants Ferry, S. C.
Arts and Sciences

*BENNETT, JOHN N. . . . . Walterboro, S. C.
Pre-Medicine

BOOZER, CHARLES H. . . . . Denmark, S. C.
Industrial Management

Aero Club 3, 4; Block 'C' Club 3, 4; Industrial Management Society 4; Wesley Foundation 1, 2.

BOWEN, BEN C. . . . . Clemson, S. C.
Pre-Med

BTU 1; Sigma Tau Epsilon 1; Delta Sigma Nu 1; Honors 2; High Honors 3.

*BRACKNELL, JOHN L. . . Plum Branch, S. C.
Industrial Management

Football Manager 1, 2, 3, 4; Baseball 1, 2; Block "C" Club 4; CSRA Secretary 4.

BRYCE, GORDON T., JR. . . . . Florence, S. C.
Pre-Medicine

Band 2; Delta Sigma Nu 2, 3; YMCA 3; Wesley Foundation 1, 2, 3.

BURDEN, CHARLES A. . . . . Liberty, S. C.
Industrial Management

Industrial Management Society 3, 4; Secretary 4; Society for the Advancement of Management 3, 4.

*DAN K. BURKE . . . . . Charlotte, N. C.
Industrial Management
Veterans Club 3.

WILLIAM H. BURRELL . . . . . Startex, S. C.
Chemistry

THOMAS S. CAMERON . . . . . Jersey City, N. J.
Industrial Management
Basketball 1, 2, 3, 4; Track 1, 2, 3, 4.

*THOMAS A. CAMPBELL . . . . . Clemson, S. C.
Industrial Management
CDA Junior Staff; Track 3.

JAMES L. CARTEE . . . . . Greenville, S. C.
Industrial Management
Veterans Club 1, 2, 3, 4; IMS 3, 4, Vice President 4; SAM 3, 4, President 4; Square and Compass 3, 4, Vice President 3, President 4.

MARTIN I. CHASE . . . . . Brooklyn, N. Y.
Chemistry
Hillel-Brandeis Club 1, 2, 3; American Chemical Society 3.

*FRANK S. CLAWSON . . . . . Maplewood, N. J.
Industrial Management
Industrial Management Society 3, 4, Historian 4; Society for the Advancement of Management 4; YMCA 1, 2, 3, 4; Nu Epsilon 1, 2, 3, 4; Sabre Air Command 2; *Tiger* Staff 1; PSA 1, 2.

WILLIAM N. COOPER . . . . . Greenville, S. C.
Industrial Management
Glee Club.

WELDON E. CORLEY . . . . . Lexington, S. C.
Industrial Management
Industrial Management Society 3.

*CHARLES L. COX . . . . . Clemson, S. C.
Industrial Management

SAMUEL W. COX . . . . . Atlanta, Ga.
Education
Football.

ERWIN M. CRITTENDEN, JR. . . . Ware Shoals, S. C.
Industrial Management
Honors 1; Pershing Rifles 2, Golf Team 1, 2, 3; Block "C" Club 3, 4; SAC 1; Industrial Management Society 3, 4.

*WADE G. CROMER, JR. . . . . Anderson, S. C.
Industrial Management

ROBERT H. CURETON . . . . . Clemson, S. C.
Arts and Sciences
Phi Eta Sigma 2; Sigma Tau Epsilon, Treasurer 3; Phi Kappa Phi 2; YMCA 2; Senior "Y" Council, Secretary 3.

WILLIAM L. CURRY . . . . . Mullins, S. C.
Education
Honors 3.

*ROBERT T. DAVENPORT . . . Mills River, N. C.
Industrial Management
Veterans Club 4.

ELLIS DAVIS, JR. . . . . Taylors, S. C
Chemistry
Track 1, 3; American Chemical Society 1, 2, 3, 4; BSU 1, 2, 3.

JOE H. DEMPSEY . . . . . Lyman, S. C.
Arts and Sciences
Tiger Staff 4; Senior Platoon; Alpha Phi Omega 4.

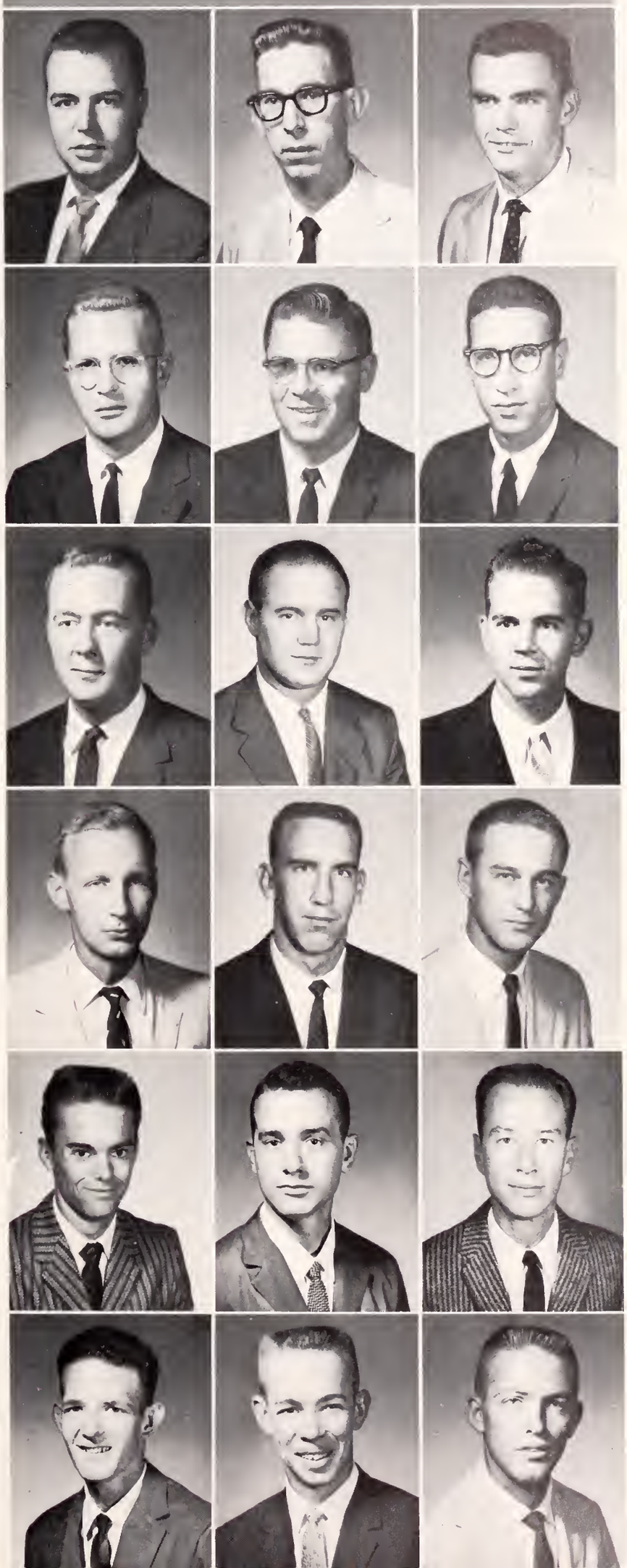

SENIORS

*DEVANE, CARL B. . . . . Florence, S. C.
Industrial Management

Taps Staff 2, 3, 4; Junior Staff 2, Features Editor 3, 4; Numeral Society 3, 4; Executive Council 4; IMS 3, 4; SAM 2, 3, 4; Junior Follies 3.

DILL, CLARK . . . . . Alexandria, Va.
Education

Glee Club; ROTC Rifle team.

DUVALL, GERALD L. . . . . Cheraw, S. C.
Economics

Canterbury Club 1, 2, 3, 4; Secretary 2; Treasurer 3; President 4.

*EDENS, MELVIN U. . . . . Dillon, S. C.
Industrial Management

EDWARDS, WILLIAM F. . . . . Villa Rica, Ga.
Industrial Management

Wesley Foundation 1, 2, 3, 4; President 4; Phi Eta Sigma 1, 2, 3, 4; Phi Kappa Phi 4; Sigma Tau Epsilon 2, 3, 4; Council of Club Presidents 4; YMCA 1, 2, 3, 4; President 3; YMCA Cabinet 2, 3, 4; IMS 3, 4; Alpha Phi Omega 3; Religious Activities Council 4; Who's Who 4; Junior Follies; Glee Club 1, 2, 4; High Honors 1; Honors 2, 3; South Carolina Methodist Student Movement 1, 2, 3, 4; Vice President 4.

ELLIS, RONALD S. . . . . Aiken, S. C.
Industrial Management

Honors 2, 3, 4; High Honors 1; Trustee's Medal 3; Tiger 3, 4; Junior Staff 3; Editor 4; Council of Club Presidents 4; Numeral Society 3, 4; Blue Key 3, 4; Phi Eta Sigma 1, 2, 3, 4; Secretary 3; Vice President 4; Sigma Tau Epsilon 3, 4; Secretary 4; Industrial Management Society 3, 4; SAM 3, 4; Junior Follies; NSA Secretary 3; Tigerama Publicity Chairman 3; Co-director 4; Tiger Brotherhood 4; Phi Kappa Phi 4; Who's Who; Student Assembly.

*ELLISON, ALFRED A. . . . . Anderson, S. C.
Industrial Management

ERWIN, ROBERT M. . . . . Laurens, S. C.
Industrial Management

President Junior Class; Vice President Sophomore Class; President Freshman Class; Taps 1, 2; Junior Staff 1; Senior Staff 2; CDA 3, 4; Junior Staff 3; President 4; Tiger Brotherhood 3, 4; President 4; Council of Club Presidents 4; Industrial Management Society 3, 4; Blue Key 4; Regional NSA Delegate 1, 2.

ETHRIDGE, JAMES L. . . . . Hartwell, Ga.
Industrial Management

IMS; SAM; Veterans Club.

*FAILE, CHARLES D. . . . . Fort Mill, S. C.
Industrial Management

IMS; SAM 4.

FOSTER, CLARK W. . . . . Greenville, S. C.
Industrial Management

FRICK, DANIEL F. . . . . Columbia, S. C.
Chemistry

Lutheran Student Association 1, 2, 3, 4; ACS 2, 3, 4; President 4; Sigma Tau Epsilon 3, 4; Counsel of Club Presidents 4; Honors 1, 2.

That eight o'clock coffee before class is a typical sight in the canteen.

SENIORS

*GANTT, LARRY O. . . . . Wagener, S. C.
Industrial Management

Honors 1; Senior Council, Vice President; Assistant Leader of Student State House of Representatives; Cadet Captain, Army; Sigma Tau Epsilon 3, 4; Society for the Advancement of Management; Industrial Management Society 2, 3, 4.

GARRISON, J. REID . . . . Calhoun Falls, S. C.
Industrial Education

GEORGE, LESLIE E. . . . . Aiken, S. C.
Industrial Management

*GEORGE, WILLIAM H. . . . . Aiken, S. C.
Industrial Management

GIBBONS, WILLIAM H. . . . . Hartsville, S. C.
Arts and Sciences

Phi Eta Sigma; High Honors 2; Honors 3; *Tiger* Junior Staff.

GLOVER, HAROLD B. . . . . Gainesville, Ga.
Arts and Sciences

YMCA Cabinet 4; Glee Club 3, 4; Secretary 4; Delta Sigma Nu 4; BSU 3, 4; YMCA Jr. Council 4; Vice President 4.

*GODSHALL, SAMUEL R. . . . Columbia, S. C.
Industrial Management

Industrial Management Society 3, 4; Society for the Advancement of Management 4.

GRAHAM, OTIS G. . . . . Seneca, S. C.
Arts and Sciences

Phi Eta Sigma; Sigma Tau Epsilon; Honors 1, 2, 3, 4.

HALL, JOHN F. . . . . North Charleston, S. C.
Industrial Management

*HAMILTON, DANA R. . . . . Seneca, S. C.
Industrial Management

HAND, JAMES M. . . . . Easley, S. C.
Industrial Management

Industrial Management Society.

HARDEN, DAVID JR. . . . . Seneca, S. C.
Industrial Management

Every senior recalls the afternoons spent in physics lab.

SENIORS

*HARKEY, CLIFTON L. . . . Wadesboro, N. C.
Industrial Education

BSU 1, 2, 3, 4; Iota Lambda Sigma 3, 4; Sec.-Treas. 3; President 4; Council of Club Presidents 4; Phi Kappa Phi 4; Honors 1, 2; High Honors 3.

HARLEY, ROBERT G. . . . . Orangeburg, S. C.
Education

HAWTHORNE, JAMES W. . . . Abbeville, S. C.
Physics

SAM.

*HEIMLICH, SETH S. . . . Timmonsville, S. C.
Pre-Med

Alpha Phi Omega.

HENDRICKS, HERBERT D. . . Pendleton, S. C.
Physics

Phi Kappa Phi; Sigma Tau Epsilon 3, 4; Sigma Phi Epsilon 3, 4.

HERRING, JOE E. . . . . Easley, S. C.
Industrial Management

*HILL JESSE G. . . . . Timmonsville, S. C.
Chemistry

YMCA 1, 2, 3, 4; Secretary 3; BSU 1, 2, 3, 4; Executive Council 3, 4; Sigma Tau Epsilon 3, 4.

HILL, WILLIAM R. . . . . Greenville, S. C.
Industrial Management

Director of Junior Follies; Director of Tigerama; Honors 1, 2, 3; *Tiger* Junior Staff 2, 3; News Editor 4; Perishing Rifles; Alpha Phi Omega 1, 2, 3, 4; Blue Key 3, 4; Scabbard and Blade 3, 4; Executive Sergeants 3; Treasurer 3; Sigma Tau Epsilon 3, 4; Numeral Society 3, 4; Tiger Brotherhood 4.

HOGG, HOMER D. . . . . Greenville, S. C.
Industrial Management

*HOOPER, ROBERT E. . . . . Piedmont, S. C.
Industrial Management

HORTON, ANTHONY S. . Westerly, Rhode Island
Industrial Management

CDA Junior Staff; Nu Epsilon 2, 3; Newman Club 2, 3; Industrial Management Society 4; SAME 4.

HUNTER, WALTER L. . . . . Columbia, S. C.
Industrial Management

IMS 4; SAM 4.

*JONES, ROBERT C. . . . . Laurens, S. C.
Industrial Management

JORDAN, LEWIS E. . . . . St. George, S. C.
Education

Honors 3; Delta Sigma Nu 2, 3.

KELLEY, THOMAS E. . . . . Lake City, S. C.
Industrial Management

*KINKAID, DONALD E. . . . . Joy, Illinois
Physics

High Honors 1, 2, 3; Phi Kappa Phi 1, 2, 3, 4; Phi Eta Sigma 1, 2, 3, 4; Sigma Tau Epsilon 3, 4; Sigma Pi Sigma 3, 4; Vice-President; SAM 4.

KOESTNER, JAMES F. . . Altoona, Pennsylvania
Industrial Management

LAND, RUFUS F. . . . . Salem, S. C.
Industrial Management

FFA, President 1; Senior Council; Sigma Tau Epsilon 3, 4; President 4; Honors 2, 3; WSBF Program Staff 3, 4; IMS 3, 4; BSU 3, 4; Alpha Phi Omega 3, 4; YMCA Council 3, 4; SAM 3, 4; SC Student legislature 4.

*DENNIS R. LEYDEN . . . . . Jersey City, N. J.
Industrial Management
Sigma Tau Epsilon 3, 4.

BARTLEY I. LIMEHOUSE . . . . Charleston, S. C.
Industrial Management
Freshman Platoon; Pershing Rifles; Senior Platoon; Glee Club; Beta Sigma Chi; Community Chorus.

WALTER F. LUBKIN . . . . . Beaufort, S. C.
Industrial Management
Taps Staff 3, 4, Senior Staff 4, Junior Staff 3; *Tiger* Junior Staff; Track 3; Industrial Management Society, Vice President, Treasurer.

*JAMES R. McCANLESS . . . . . Asheville, N. C.
Education
Football 1, 2, 3, 4.

HENRY H. McCOY . . . . . Greenville, S. C.
Industrial Management
Industrial Management Society.

HOMER L. McDONALD . . . . . Liberty City, S. C.
Industrial Management
Baseball 3, 4; Society for the Advancement of Management; Industrial Management Society; Block "C" Club 3, 4.

*HAZEL A. McKIBBEN . . . . . Fort Mill, S. C.
Industrial Management

MARVIN T. McKIE . . . . . Anderson, S. C.
Education
Honors 3; Fourth Regimental Headquarters Pershing Rifles Staff 2; Pershing Rifles 2.

JOSEPH A. MACCIONE . . . . . Millburn, N. J.
Industrial Management

*SAMUEL L. MADDEN . . . . . Greenwood, S. C.
Industrial Management
Sigma Tau Epsilon 3, 4; Society for the Advancement of Management 3, 4; Industrial Management Society 3, 4; Veterans Club 3; Honors 2, 3.

WILLIAM F. MAGANN . . . . . Camden, N. J.
Industrial Management
Industrial Management Society; Society for the Advancement of Management; Newman Club.

WILLIAM R. MARSH . . . . . Union, S. C.
Industrial Management
Baseball 1, 2, 3; Veterans Club 1, 2, 3, 4; Block "C" Club 2, 3, 4.

*HENRY C. MARTIN . . . . . Liberty, S. C.
Pre-Medicine
High Honors 1, 3; Honors 2; Student Assembly 3, 4; Glee Club 1; Sigma Tau Epsilon 3, 4; Phi Eta Sigma 1, 2, 3, 4; Phi Kappa Phi 3, 4; Dairy Club 1, 2; Delta Sigma Nu 3, 4, President 4; Council of Club Presidents 4.

WAYNE H. MARTIN . . . . . Easley, S. C.
Education

WILLIAM B. MASSINGILL . . . . . Easley, S. C.
Industrial Management

*WILLIAM J. MAW . . . . . Central, S. C.
Pre-Medicine

JOHN C. MINORS . . . . . Great Falls, S. C.
Industrial Management

JAMES H. MONROE . . . . . Clemson, S. C.
Arts and Sciences
Phi Eta Sigma 1, 2, 3, 4; Sigma Tau Epsilon 3, 4; Phi Kappa Phi 3, 4; "Y" Council, 4; Wesley Foundation 1, 2, 3, 4, Vice President 4.

*MOORE, CHARLIE L., JR. . . . . Sumter, S. C.
Physics

Honors 1, 2, 3; Elections Committee 3; Senior Council 4; South Carolina Student Legislature 4; Band 1, 2; BSU 1, 2, 3, 4; YMCA Council 1; Sigma Tau Epsilon 3, 4; Sigma Pi Sigma 3, 4; Society of American Military Engineers 3, 4.

MORROW, CLAUD H. . . . . Clover, S. C.
Industrial Management

MUNFORD, ROBERT E. . . . Jacksonville, Fla.
Physics

*MUNN, FRANK W. . . . . Rock Hill, S. C.
Industrial Management

NALLEY, CHARLES E. . . . . Easley, S. C.
Chemistry

Sigma Tau Epsilon; American Chemical Society.

NICHOLS, FRANCIS MARION, JR. . Savannah, Ga.
Arts and Sciences

Numeral Society 3, 4; Canterbury Club 1, 2; Savannah-Clemson Club 2; AIChE 2, 3, 4.

*NORRIS, BOBBY J. . . . . Easley, S. C.
Education

Football 1; Baseball 1, 2, 3, 4.

PACE, HUGH D. . . . . Pickens, S. C.
Industrial Management

PADGETT, JAMES W. . . . . Trenton, S. C.
Education

*PARKER, RUFUS R. . . . . Anderson, S. C.
Physics

PATE, JAMES A. . . . . Columbia, S. C.
Mathematics

Taps Jr. Staff 3; CDA 3, 4; Floor Chairman 4.

PEEBLES, WILLIAM P. . . . . Greenville, S. C.
Industrial Management

The main library does double duty as a general study area.

*PILOT, JOSEPH S. . . . . Rankin, Pensylvania
Education
Football 1, 2, 3, 4; Newman Club.

PITTS, FRANCIS E. . . . . Greenwood, S. C.
Industrial Management
Football 1; Baseball 1, 2, 3; Industrial Management Society.

PITTS, WILLIAM M. . . . . Laurens, S. C.
Industrial Management

*PLYLER, WILLIAM G. . . . . Great Falls, S. C.
Industrial Management
Veterans Club.

ROBINSON, JOHN C. . . . . Lancaster, S. C.
Industrial Management

ROGERS, DERRILL K. . . . . Pelzer, S. C.
Education
SNEA 3, 4.

*ROWLAND, BOBBY R. . . Sandy Springs, S. C.
Industrial Management
SAM; IMS; Sigma Tau Epsilon 2.

RUSH, ARCHIE L. . . . . Greenwood, S. C.
Industrial Management

SHAW, WILLIAM A. . . . . Greenwood, S. C.
Chemistry

*SHIRLEY, RICHARD H. . North Charleston, S. C.
Industrial Management

SHIRLEY, WILLIAM A. . . . Honea Path, S. C.
Industrial Management
Pershing Rifles 2; Senior Platoon 4; IMS 3, 4; Secretary 4; Student Assembly 4.

SLATON, JOEL A. . . . . Greenville, S. C.
Physics
Glee Club 3; Veterans Club 1, 2, 3, 4; Secretary 4.

Rain tomorrow with considerable cloudiness . . .
No Smedley today . . . Letters to Tom . . . .

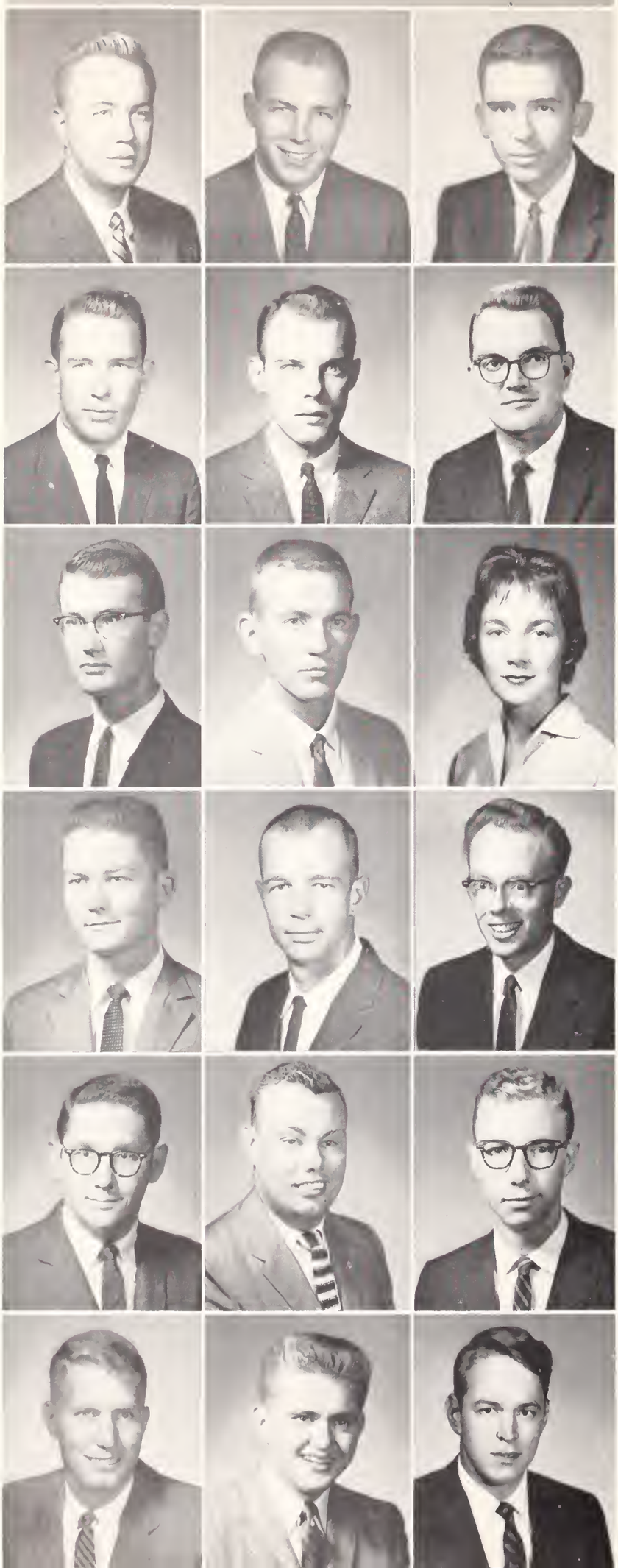

*SMITH, ERWIN S. . . . . Charlotte, N. C.
Industrial Management

SMITH, HAVEN D. . . . . Gainesville, Ga.
Industrial Management

SMITH, JOHN M. . . . . Saluda, S. C.
Pre-Med.

Honors 1; High honors 2; Delta Sigma Nu 2, 3, 4; Vice-President 4.

*SMITH, JUNIUS R. . . . . Greenville, S. C.
Industrial Management

Honors 2, 3; Student Assembly Representative; Basketball 1, 2; IMS 3; President 4; SAM 3; Secretary; Council of Club Presidents.

SMITH, RICHARD D. . . . . Bishopville, S. C.
Industrial Management

Pershing Rifles 2; American Ceramic Society 2; Numeral Society; *Taps* Staff; Society for Advancement of Management; Wesley Foundation.

SNOW, DAN C. . . . . Greer, S. C.
Arts and Science

Honors 2; High honors 3; Highest honors 4; Glee Club 1, 2; SAM 4.

*SPENCER, CHARLES S. . . Glen Alpine, N. C.
Arts and Science

Western Electric Scholarship 2; US Rubber Scholarship 3, 4; Highest honors 1; Honors 2, 3, 4; Senior Council 4; Student Assembly Representative 3; YMCA Cabinet 2, 3, 4; President 4; *Tiger* Staff 1, 2, 3, 4; Editor 3; Pershing Rifles 2; Phi Eta Sigma 1, 2, 3, 4; Sigma Tau Epsilon 3, 4; PSA 1, 2, 3, 4; Tiger Brotherhood 2, 3, 4; Vice-President 3; Phi Kappa Phi 4.

STANLEY, RISHER L. . . . . Varnville, S. C.
Industrial Management

STEPHENS, GAIL J. . . . . Central, S. C.
Arts and Science

Theta Tau Kappa 3, 4.

*STROUD, EDWIN L. . . . . Woodruff, S. C.
Pre-Med.

STUART, BURNS W. . . . . Dillon, S. C.
Industrial Education

TALLEY, HOLLAND R. . . . . Brevard, N. C.
Industrial Management

Veterans Club.

*TAYLOR, JOHN P. . . . . Batesburg, S. C.
Pre-Med.

Student Assembly Representative 3, 4; Band 1, 2, 3; Delta Sigma Nu, Secretary 2, 3; Mu Beta Psi 2, 3, 4; President 4; LSA 1, 2, 3, Vice-President 3; National Mu Beta Psi President.

THAYLER, CARL R. . . . . Clemson, S. C.
Mechanical Engineering

TILLER, HAROLD D. . . . . Anderson, S. C.
Physics

Society for Advancement of Management 1.

*TOLLISON, HENRY E. . . . . Greenville, S. C.
Industrial Management

Canturbury 1.

TRIMMIER, DAVID C. . . . . Bedford, Pa.
Arts and Science

Band Librarian 4; Jungaleers 2.

WATKINS, DALTON H. . . . . Rock Hill, S. C.
Arts and Science

Mu Beta Psi, Secretary 3; Phi Eta Sigma 1; Jungaleers Business Manager 3.

*WATSON, WILLIAM S. . . . . Loris, S. C.
Industrial Management

WEAVER, MARSHALL D. . . . Greenwood, S. C.
Chemistry
Honors 1; Track 1; A.C.S. 3, 4; Aero Club 3, 4.

WELBORN, NORMAN P. . . . . Liberty, S. C.
Pre-Med
High Honors 1, 2, 3; Blue Key 3, 4; President 4; Tiger Brotherhood 3, 4; *Taps* Jr. Staff 3; *Tiger* 3, 4; CDA Junior Staff 3; Phi Eta Sigma 1, 2, 3, 4; Phi Kappa Phi 3, 4; Sigma Tau Epsilon 3, 4; Senior Council Attorney 4; ACS 2, 3; AIChE 2; SAC 2.

*WESTERLUND, ERNEST R. . . Rock Hill, S. C.
Industrial Management

WHELCHEL, DONALD C. . . . . Gaffney, S. C.
Education

WILSON, WILLIAM V. . . . . Cades, S. C.
Industrial Management

*WINNING, JAMES R. . . . . Greenville, S. C.
Pre-Med

WOOD, FRANCIS M. . . . . Westminster, S. C.
Arts and Sciences

YEARY, RICHARD C. . . Nicholasville, Kentucky
Industrial Management
Basketball 2, 3; Golf 4; Block "C" 2, 3, 4.

Zoology students examine animal life under the microscope.

"Smiling Sam" Willis lectures to the afternoon management class.

DR. JAMES HAGOOD SAMS, JR., dean of school

An instructor in welding shows a class of students correct procedure.

School of Engineering

PROVIDES TRAINING FOR THE YOUNG ENGINEER

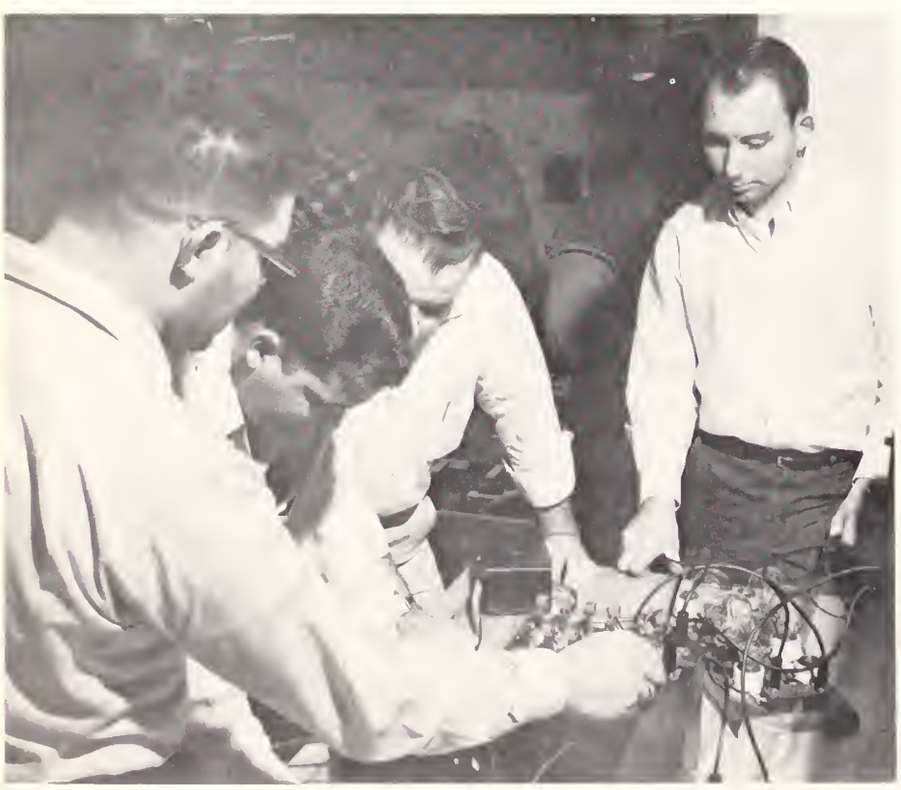

Experiments in E E lab makes classroom lectures more understandable.

- ★ AGRICULTURAL ENGINEERING
- ★ CERAMIC ENGINEERING
- ★ CHEMICAL ENGINEERING
- ★ CIVIL ENGINEERING
- ★ ELECTRICAL ENGINEERING
- ★ INDUSTRIAL ENGINEERING
- ★ MECHANICAL ENGINEERING

NEW FACILITIES AVAILABLE IN STRUCTURAL SCIENCE BUILDING ARE A WELCOME ADDITION TO THE CAMPUS.

All engineering consists of the application of the laws of physics, chemistry, and mathematics to the solution of specific problems. Furthermore, any engineer must be able to express his ideas both in words and in drawings. For these two reasons the first two years of all the branches of engineering are substantially the same and deal largely with the fundamentals mentioned.

An engineer in any branch should understand the methods of fabrication of machine parts and the possibilities and limitations of various methods. For this reason shop courses are included in all engineering curriculums. These courses are not manual training in nature and do not deal with the acquisition of specific skills.

The training includes many phases of each respective field. Thus, a Civil Engineering student is graduated in Civil Engineering rather than hydraulic engineering, highway engineering sanitary engineering or other such options, but the curriculum in Civil Engineering includes definite training along these lines. In the same way, the other engineering curriculums include thorough training in various phases of the field of specialization without over-emphasizing one phase to the neglect of others.

The curriculum in Agricultural Engineering is jointly administered by the school of Engineering and the School of Agriculture.

Professor Trively explains the intricacies of bridge design to architects and engineers.

SENIORS

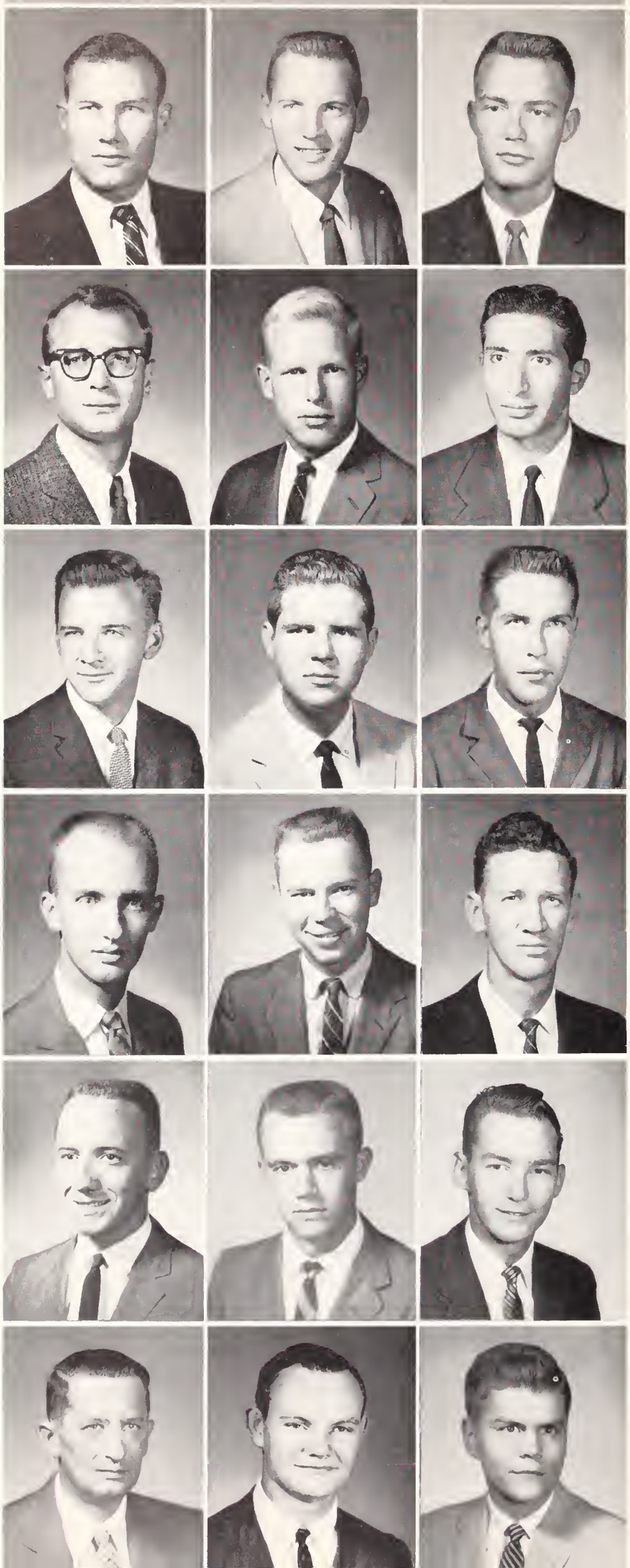

*ACKERMAN, LOUIS M. JR. . . . Saluda, S. C.
Electrical Engineering
Swimming Team 3, Captain; Block "C" Club 1, 2, 3; Most Valuable Swimmer 3.

ADAMS, L. B. . . . . Greenwood, S. C.
Civil Engineering
Greenwood County Club; Secretary; ASCE.

ALEWINE, WALTER M. . . . . Taylors, S. C.
Mechanical Engineering
ASME; Arnold Air Society; BSU.

*ANDERSON, THOMAS C., III . Greenwood, S. C.
Civil Engineering
Honors 1, 2; Vice-President Student Body; Executive Committee; Vice-President Class 2, 3; Secretary 2; Freshman YMCA Council; *Taps* 2, 3; *Tiger* 1, 2, 3, 4; Associate Editor 3; CDA 3, 4; Secretary Treasurer 4; USNSA Delegate 3; State Student Legislature 3, 4; NSA Representative 2, 3, 4; Freshman Basketball; Blue Key 3, 4; Tiger Brotherhood 3, 4; Secretary 4; Gamma Alpha Mu 2, 3, 4; Secretary 2, 3, 4; Alpha Phi Omega 1, 2, 3, Publicity Chairman 3; ASCE 2, 3, 4; SAE 2; Numeral Society 1, 2, 3, 4; Greenwood County Club 1, 2, 3, 4; Secretary Treasurer 3; Wesley Foundation 1, 2, 3, 4; "*Who's Who*" 3, 4; NSA Congress 4; Regional NSA Conventions Delegate 2, 3, 4.

ANDERSON, WILLIAM S. JR. . Johns Island, S. C.
Mechanical Engineering
Swimming Team 4; ASME 3, 4; Alpha Phi Omega 3, 4.

ARAFEH, ABDULKADER K. . Damascus, Syria, UAR
Mechanical Engineering

*ASHE, JOHN B. . . . . Rock Hill, S. C.
Mechanical Engineering
Veterans' Club; Phi Eta Sigma 2, 3, 4; ASME 2, 3, 4.

AUSTIN, JAMES W., JR. . . Simpsonville, S. C.
Chemical Engineering

AUSTIN, WILLIAM R., III . . Simpsonville, S. C.
Mechanical Engineering
YMCA Cabinet 3, 4; Football 2; Glee Club 1, 2, 3, 4; Secretary 4; Wesley Foundation 1, 2, 3, 4; Vice-President 3, 4; Mu Beta Psi 4.

*BAGWELL, ALTON B. . . . Greenwood, S. C.
Electrical Engineering
AIEE 3; Greenwood Country Club 1, 2, 3.

BAILEY, JOSEPH T. . . . . Clemson, S. C.
Ceramic Engineering
High Honors 1, 2, 3; YMCA Cabinet 4; Council 1, 2, 3, 4; Phi Kappa Phi, Vice-President; Tau Beta Pi, Treasurer; Keramos, Treasurer; American Ceramic Society; Publicity Chairman; Phi Eta Sigma. BSU, YMCA Council; Burlington Industries Scholarship 3, 4.

BANKS, GERALD L. . . . Pisgah Forest, N. C.
Electrical Engineering
Veterans' Club.

*BARRON, CHARLES H. JR. . . . Seneca, S. C.
Chemical Engineering
AIChE Award 3; Westinghouse Award 4; Highest Honors 1, 2; High Honors 3; *Tiger*, Copy Editor, Exchange Editor 2; AIChE 2, 3, 4, Secretary 3; ACS 2, 3, 4; Phi Eta Sigma 1, 2, 3, 4; *Slipstick* Editor 3, 4; Tau Beta Pi 3, 4; Corresponding Secretary 4; Tiger Brotherhood 3, 4; PSA 1, 2; Phi Kappa Phi 4, Council of Club Presidents 4; Secretary-Treasurer 4; Blue Key 4.

BECHTLER, ALFRED N. . . . Rock Hill, S. C.
Chemical Engineering
High Honors 1; Representative Student Assembly 4; AIChE 4, President 4; Treasurer 3; Scabbard and Blade 4.

BECKUM, JOHN T. . . North Charleston, S. C.
Industrial Engineering
BSU 1, 2, 3, 4; SIE.

*BEGLEY, JOHN F. . . . . Greenville, S. C.
Electrical Engineering

BERRY, ROBIN R. . . . . Union, S. C.
Mechanical Engineering
Honors 1, 2; "*Who's Who*" 4; Student Assembly 3; *Taps* 3, 4; Classes Editor 4; Organizations Editor 3; Swimming Team 1; Track Team 1; Blue Key 3, 4; Vice-President 4; Editor *Blue Key Directory* 4; Alpha Phi Omega 1, 2, 3, 4; President 3; Council of Club Presidents 3; ASME 3, 4; SAE 3, 4; Jr. Follies 3; Tiger Brotherhood 4. Tigeranea; Tennis Team 4.

BESSON, BRIAN G. . . . . North Augusta, S. C.
Civil Engineering
Pershing Rifles 2; Freshman Platoon 1; Aiken-Augusta-Edgefield Club 4; ASCE 4.

*CHARLES A. BLACK . . . . . Gaffney, S. C.
Electrical Engineering

HARRY L. BLAIR . . . . . Greenville, S. C.
Mechanical Engineering

EUGENE D. BLAKENEY III . . Charleston, S. C.
Mechanical Engineering
ASME 3, 4; SAE 3, 4. Vice President 4; Charleston County Club 2, 3.

*WILLIAM B. BLEASE . . . . . Saluda, S. C.
Ceramic Engineering
Glee Club; ACS; Society for Advancement of Management.

THOMAS BOGGS . . . . . Rock Hill, S. C.
Civil Engineering
ASCE.

PAUL W. BOWMAN . . . . . Whitmire, S. C.
Mechanical Engineering

*CHARLES A. BRADFIELD . . . . Dillon, S. C.
Civil Engineering
Methodist Church Choir 2, 3, 4; Clemson Little Theater 3; Honors; ASCE 2, 3, 4, Sec.-Treas. 4; Veterans Club.

JAMES M. BRADFORD . . . . . Rock Hill, S. C.
Mechanical Engineering
Band 1, 2, 3; Glee Club 1, 2, 3; Intramural Sports; Blue Notes 2, Business Mgr.; Tigertown Quintet 3, 4; Mu Beta Psi 3, 4; ASME 3, 4; Aero Club 4.

MARVIN P. BRASWELL . . . . . Taylors, S. C.
Industrial Management

*FRANK E. BROOKS . . . . . Clemson, S. C.
Mechanical Engineering

JOHN P. BROWN . . . . . Union, S. C.
Mechanical Engineering
Block "C" Club 3, 4; Senior Platoon.

LEWIS G. BROWN . . . . . Pickens, S. C.
Electrical Engineering

*MILTON E. BROWN . . . . . Gaffney, S. C.
Electrical Engineering
AIEE 3, 4; Hall Counselor.

JAMES A. BRYAN . . . . . Conway, S. C.
Electrical Engineering
Senior Class Treas.; Junior Class Representative; Horry County Club 1, 2, 3, 4; Executive Sergeants 3; *Slipstick* 3, 4, Associate Editor 4; AIEE 3, 4; ROTC Company Executive; Tau Beta Pi 4; Who's Who in American Universities and Colleges 4.

MELVIN R. BURNSIDE . . . . . Chester, S. C.
Mechanical Engineering
Convair Cadet Award, Higgins Scholarship; Community Chorus; Tigertown Quintet, Band, Student Director 3, Member 1, 2; Executive Sergeants 3, 4; Scabbard and Blade; Phi Eta Sigma 1, 2, 3, 4; Arnold Air Society 3, 4.

*DAVID C. CANNON . . . . . Sumter, S. C.
Mechanical Engineering
Swimming Team 4; Block "C" Club 4.

DONALD H. CARTER . . . . . Union, S. C.
Civil Engineering
ASCE 2, 3, 4, Vice President 4; Honors 3, 4.

FRANK H. CASE . . . . . Pisgah Forest, N. C
Electrical Engineering

SENIORS

*CASSIDY, DONALD J. . . . . Petersburg, Va.
Ceramic Engineering
American Ceramic Society; Keramos Professional Fraternity; Honors 1, 2.

CHESLAK, WARREN M. . . Carteret, New Jersey
Mechanical Engineering
Nu Epsilon, Pres. 4; Newman Club; ASME; Society of Automotive Engineers; Council of Club Presidents.

CLEMENT, WALTER B. . . . Spartenburg, S. C.
Industrial Engineering
Society of Automotive Engineers 2, 3, 4; Pres. 3; PSA 1, 2, 3, 4; Vice Pres. 3.

*COKER, CLARENCE E. . . . . Turbeville, S. C.
Ceramic Engineering

COLEMAN, JAMES A. . . . . Saluda, S. C.
Electrical Engineering
AIEE-IRE Award; Highest Honor 3, 4.

CONNOR, AUGUSTUS S., JR. . . . Lamar, S. C.
Mechanical Engineering
ASME; Alpha Phi Omega; YMCA Council.

*COOPER, HUGH B. . . . . Blackville, S. C.
Mechanical Engineering

COPELAND, LARRY B. . . . . Buffalo, S. C.
Mechanical Engineering
Rifle Team 4; Baptist Student Union 1.

COX, JOE B. . . . . Greenville, S. C.
Mechanical Engineering
Tau Beta Pi 3, 4; Phi Eta Sigma 2, 3, 4; Representative 1; ASME.

*COX, THOMAS L. . . . . Greenville, S. C.
Electrical Engineering
Band 1; Aero Club 1; ASEE-IRE 3, 4.

CRAIG, HAL N. . . . . Clover, S. C.
Ceramic Engineering
Honors 1; Representative; Band 1, 2, 3; Alpha Phi Omega 3, 4; Vice Pres. 4; American Ceramic Society 1, 2, 3, 4; Vice Pres. 4; Keramos 3, 4; President 4; Executive Sergeants Club 3; Mu Beta Psi, Sec. 4; Council of Club Presidents 4; *Who's Who.*

CREECH, JOHN S. . . . . Sumter, S. C.
Electrical Engineering

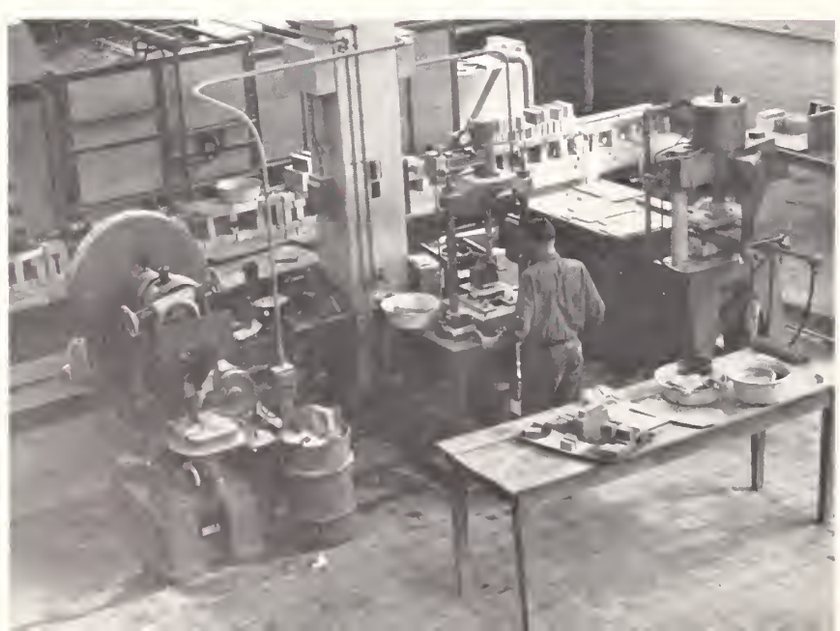

Ceramic students make bricks in Ceramics lab.

SENIORS

*CROSBY, DENNIS S. . . . . Belton, S. C.
Mechanical Engineering

CRONE, JIMMIE E. . . . . Piedmont, S. C.
Mechanical Engineering

CULLUM, FURMAN R. . . . . Greenwood, S. C.
Mechanical Engineering
ASME; Junior Representative; Greenwood County Club.

*CULLOM, JAMES E. . . . . Allendale, S. C.
Electrical Engineering
AIEE 3, 4.

CUNNINGHAM, RALPH L. . . . Taylors, S. C.
Mechanical Engineering
Honors: Rifle Team 3, 4; Freshman Track; Arnold Air Society 3, 4; ASME 3, 4; Rifle Club 3, 4; Executive Sergeants 3; Sabre Air Command 2; Scabbard and Blade 4; Air Force Cadet Major.

DARBY, LOUIS G. . . . . Charleston, S. C.
Civil Engineering

*DAVIS, PAUL F. . . . . Norway, S. C.
Mechanical Engineering
Alpha Phi Omega 2; ASME 2.

DENNIS, FLOYD S. . . . . Spencer, S. C.
Mechanical Engineering
Hall Counselor 4.

DENNIS, THOMAS W. . . . . Johnsonville, S. C.
Civil Engineering

*DIXON, ROBERT P. . . . . Smyrna, S. C.
Electrical Engineering

DURITZO, PETE . . . . . Greer, S. C.
Civil Engineering
ASCE 2.

EDENS, CARROL D. . . . . Pickens, S. C.
Industrial Engineering

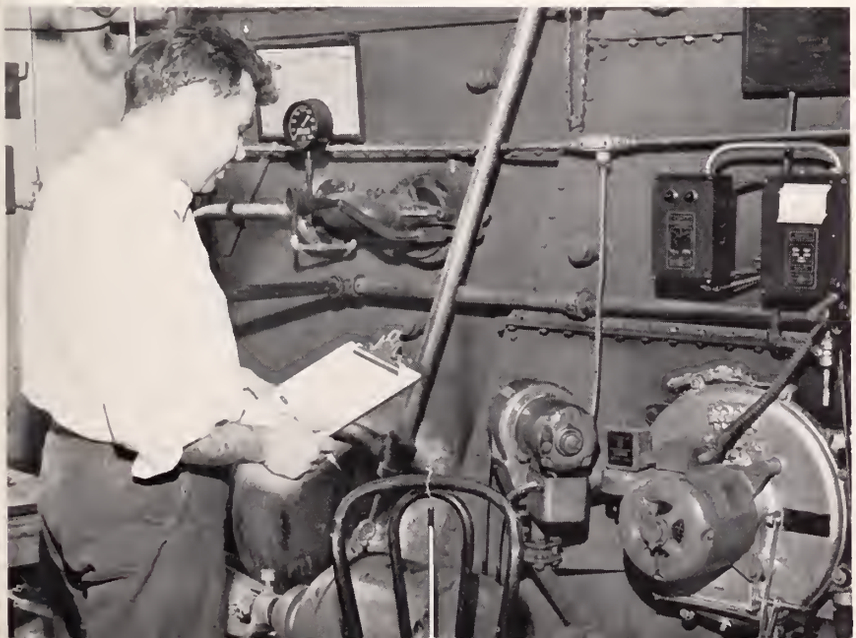

" . . . So this is the machine that shoots buttons through your socks."

SENIORS

*EDWARDS, JOE . . . . . Laurens, S. C.
Industrial Engineering

EDWARDS, J. C., JR. . . . . Cowpens, S. C.
Civil Engineering
Chairman Senior Council; Outstanding Sophomore ROTC Army Student; Scholastic Honors 1, 2, 3; Cadet Lt. Colonel; DMS; President ASCE; Who's Who in American Colleges; Blue Key; Tiger Brotherhood.

EMORY, WILLIAM G. . . . . Spartanburg, S. C.
Textile Engineering
Phi Psi 2, 3, 4; NTMS 2, 3, 4.

*FANNING, JACK . . . . . Norway, S. C.
Mechanical Engineering
ASME; Alpha Phi Omega.

FARABOW, FORD F. . . . . Charleston, S. C.
Chemical Engineering
AIChE 2, 3, 4; Phi Eta Sigma 1, 2, 3, 4.

FLANAGAN, RICHARD M. . Bowling Green, S. C.
Civil Engineering

*FORTSON, HOKE S. . . . . Bowman, Ga.
Electrical Engineering
AIEE-IRE.

FREEMAN, JAMES P. . . . . Easley, S. C.
Civil Engineering

GARRISON, DAVID W. . . . . Rock Hill, S. C.
Electrical Engineering
AIEE.

*GARRISON, HENRY C. . . . Hartsville, S. C.
Electrical Engineering
AIEE; Senior CDA.

GERKEN, RONALD G. . . . . Savannah, Ga.
Electrical Engineering
AIEE; IRE.

GILLILAND, CHARLES H. . . . Drayton, S. C.
Electrical Engineering
Honors; AIEE-IRE.

*GLENN, DAVID L. . . . . Jenkinsville, S. C.
Electrical Engineering
Freshman Drill Platoon; AIEE-IRE; Wesley Foundation.

GOBBLE, ROBERT D. . . . Spartanburg, S. C.
Mechanical Engineering
Football; Senior Council; Honors; DMS; ASME; Executive Sergeants; Saber Air Command; Arnold Air Society.

GOBLE, ROSS L. . . . . Orlando, Florida
Mechanical Engineering
Highest Honors 1, 2; Honors 3; Schlumberger Colleiate Award 3, 4; ASME 3, 4; President 4; Veterans Club; Executive Board; Tau Beta Pi 3; President 4; Phi Eta Sigma 1, 2, 3, 4; Phi Kappa Phi 3, 4; *Slipstick* 3, 4.

*GRAHAM, CHARLES E. . . . . Clemson, S. C.
Electrical Engineering

GRAY, GEORGE G. . . . . Greenville, S. C.
Ceramic Engineering
American Ceramics Society; Scabbard and Blade; Arnold Air Society; Executive Sergeants.

GREER, JOE E. . . . . Clemson, S. C.
Civil Engineering
ASCE

*RAYMOND J. GROOVER, JR. . . . . Florence, S. C.
Electrical Engineering
Glee Club 1, 2, 3, 4, Publicity Director 3, Business Manager 4; IRE 3, 4; Canterbury Club 1, 2, 3, 4.

RALPH L. HAIR . . . . . Wedgefield, S. C.
Electrical Engineering

CLYDE E. HALL, JR. . . . . Travelers Rest, S. C.
Electrical Engineering

*GEORGE T. HALL . . . . . Martin, Tenn.
Electrical Engineering
AIEE; Veterans Club.

RONALD F. HAM . . . . . Florence, S. C.
Electrical Engineering
AIEE 3

PHILIP M. HAMILTON, JR. . . . . Silver Spring, Md.
Mechanical Engineering

*WADE T. HARTER . . . . . Ninety Six, S. C.
Mechanical Engineering
Honors 1, 2, 3; Senior Platoon 4; Greenwood County Club 1, 2, 3, 4; ASME 3, 4; Methodist Youth Class 1, 2, 3, 4, Vice President 4.

EDWIN C. HARTNEY . . . . . Daytona Beach, Fla.
Mechanical Engineering

CHARLES A. HAWKINS . . . . . Greenville, S. C.
Electrical Engineering
Honors 1, 2; Senior Platoon; Phi Eta Sigma; AIEE; IRE.

*WILLIAM J. HAZZARD . . . . . Camden, S. C.
Mechanical Engineering
Honors; Veterans Club; ASME.

HAROLD K. HEATON . . . . North Charleston, S. C.
Chemical Engineering
AIChE; *Slipstick* Staff.

RONALD C. HENDRICKS . . . . . Belton, S. C.
Electrical Engineering

*THOMAS D. HENDRICKS . . . . . Pittsburgh, Pa.
Electrical Engineering
Veterans Club 2, 3, 4; AIEE 4.

GEORGE H. HERON . . . . . Jenkinsville, S. C.
Chemical Engineering
Honors 1, 2; *Tiger* Staff 2, 3, 4, Business Manager 3. 4; AIChE 2, 3, 4; Elections Committee 2, 3; Square and Compass 4.

WALLACE R. HICKS . . . . . Belton, S. C.
Mechanical Engineering
ASME 3, 4, Election Committee 3; Aero Club 2, 3, 4; Square and Compass 3, 4.

*GEORGE P. HIGDON . . . . . Charleston, S. C.
Chemical Engineering

KENNETH E. HINSON . . . . . Varnville, S. C.
Chemical Engineering
YMCA 2; Glee Club 3; Intramural Sports 3; AIChE 2, 3, 4.

JAMES D. HOGG . . . . . Greenville, S. C.
Chemical Engineering
Honors 1, 2, 3.

*HORNE, CHARLES H. . . . . Oak Ridge, Tenn.
Electrical Engineering
Honors 1, 2, 3; Army ROTC Gold Medal Award 4; Football 1, 2, 3, 4; DMS; Block "C" Club; Tau Beta Phi 3, 4; President 4.

HUGGIN, BENJAMIN A. . . . Greenville, S. C.
Ceramic Engineering
Highest Honors 1; Honors 2; Student Assembly Representative 3; Pershing Rifles 2, Leader 3; DMS; *Blue Key* 3, 4; Secretary, Treasurer; Tiger Brotherhood; Treasurer; Phi Eta Sigma; Keramos; American Ceramic Society; Tau Beta Phi; Executive Sergeants, Vice-President.

HUGHEY, JOHN P., JR. . . . Spartanburg, S. C.
Electrical Engineering
Band 3 AIEE; IRE; ASME; SAME; Radio Club.

*HUMPHRIES, ROBERT N. . . Columbia, S. C.
Mechanical Engineering
Wesley Foundation 1, 2, 3, 4; ASME 3, 4; Alpha Phi Omega 3, 4, Officer.

HUTCHINSON, JAMES E. JR. . . Rock Hill, S. C.
Industrial Engineering
SIE; SAE.

IRELAND, PAUL E. . . . . New Canaan, Conn.
Mechanical Engineering
ASME 3, 4.

*JOHNSON, LUCIUS W., JR. . . Rock Hill, S. C.
Electrical Engineering

JOHNSON, RICHARD M. . . . Greenville, S. C.
Electrical Engineering
AIEE 3, 4; IRE 3, 4; Veterans' Club 3, 4.

JONES, FREDERICK R. . . . . Greenville, S. C.
Electrical Engineering
Veterans Club.

*JONES, WILLIAM D. . . . . Asheville, N. C.
Industrial Engineering
AIEE.

JULIAN, THOMAS H. . . . . Newberry, S. C.
Electrical Engineering

KAY, MARK A. . . . . Easley, S. C.
Mechanical Engineering
ASME.

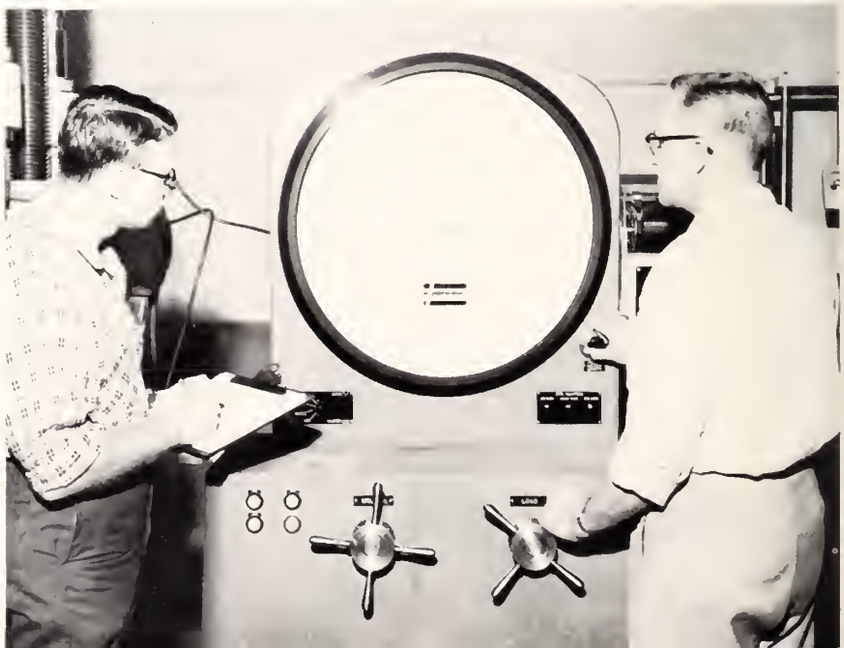

Civil Engineering students study stress and strain in the mechanics lab.

*KEKAS, DENNIS H. . . . . Spartanburg, S. C.
Electrical Engineering
AIEE; Rifle Team; Radio Club; WSBF Engineering Staff.

KERNELS, PAUL W. . . . . Anderson, S. C.
Electrical Engineering

KING, CHARLES E. . . . . Simpsonville, S. C.
Electrical Engineering
Veterans Club 2, 3, 4; AIEE 4; IRE 4.

*KING, EARL L. . . . . Durham, N. C.
Civil Engineering
ASCE: Veterans Club.

KIRBY, HORACE D., JR. . . . . Seneca, S. C.
Mechanical Engineering
Honors 1.

KISER, BURAY R. . . . . Rock Hill, S. C.
Mechanical Engineering

*KNOBELOCH, JOHN B. . . . . Florence, S. C.
Chemical Engineering
Slipstick Staff, Business Manager 3, 4; Phi Kappa Phi 3, 4; Tau Beta Pi 3, 4; LSA 1, 2, 3, 4.

KOON, FRANK K. . . . . Columbia, S. C.
Chemical Engineering
Tau Beta Pi, Secretary; Phi Eta Sigma; AIChE; LSA.

KRUGER, LOUIS J. . . . . Charleston, S. C.
Civil Engineering

*LAIRD, SAMUEL E. . . . . Newberry, S. C.
Chemical Engineering
Honors 1; AIChE 2, 3, 4; Pershing Rifles 2.

LANGLEY, RUSSELL B. . . . . Greenville, S. C.
Civil Engineering

LATIMER, WILLIAM M. . . . . Anderson, S. C.
Ceramic Engineering

One of the requirements in I.E. 201 lab is to manufacture a drill press.

SENIORS

MATTHEW J. LAVELL . . . . . Brevard, N. C.
Mechanical Engineering
Honors 1, 2, 3.

ARTHUR A. LINDLEY . . . . . Brevard, N. C.
Civil Engineering

LAWRENCE H. LIVINGSTON . . . . . North, S. C.
Electrical Engineering

*OSCAR L. LOLLIS . . . . . Belton, S. C.
Industrial Engineering
Glee Club 2; Senior Platoon 4.

GARLON E. LONG . . . . . Georgetown, S. C.
Electrical Engineering

HARVEY B. LONGSHORE . . . . . Clemson, S. C.
Mechanical Engineering

*WILLIAM R. LOOPER . . . . . Pelzer, S. C.
Electrical Engineering

BONNIE H. McCARTER . . . . . Clemson, S. C.
Electrical Engineering

WILLIAM H. McCARY . . . . . Greenwood, S. C.
Mechanical Engineering

*WILLIAM H. McCOWN . . . . . Williamston, S. C.
Mechanical Engineering
Honors 1, 2, 3; Pershing Rifles; SAE, President 4; Council of Club Presidents; ASME; BSU.

ROBERT C. McCOY . . . . . Iva, S. C.
Electrical Engineering

HUGH L. McCUTCHEN . . . . . Caesar's Head, S. C.
Chemical Engineering
Honors 1, 2; AIChE 3, 4, Vice President 4; Baseball 1, 2; Basketball 1.

*GEORGE W. McDANIEL . . . . . Greenville, S. C.
Civil Engineering
Veterans Club 1, 2, 3, Vice President 2; ASCE 2, 3, 4, Vice President 3, President 4.

ORY B. McDONALD . . . . Charleston Heights, S. C.
Chemical Engineering
Honors 1; AIChE 2, 3, 4.

WILLIAM L. McELREATH . . . . . Canton, N. C.
Electrical Engineering
Honors 1; *Tiger*, Junior Staff 2, 3, Senior Staff 3, 4; AIEE; Junior Follies; Tigerama; Numeral Society 3, 4.

*JOHN G. McFADDEN . . . . . Rock Hill, S. C.
Ceramic Engineering

BASIL M. McGIRT . . . . . Columbia, S. C.
Civil Engineering

STEPHEN W. McKAY . . . . . Pittsburgh, Pa.
Civil Engineering

*NORWOOD S. McLAULIN . . . . Panama City, Fla.
Mechanical Engineering

JOE D. McLEAN . . . . . Spartanburg, S. C.
Mechanical Engineering
BSU 1, 2, 3, 4, State Council 3; Tiger Band 1, 2; Officer AFROTC; President BSU 4; Y Council 4, President 2, 3; Saber Air Command, Chaplain 2; Council of Club Presidents 2, 3, 4; Religious Activities Council 4.

ROBERT B. McLEES . . . . . Sumter, S. C.
Ceramic Engineering
Tau Beta Pi; Keramos, Vice President; American Ceramics Society.

*BERNARD A. McLOUGHLIN . . . . . Utica, N. Y.
Electrical Engineering

THOMAS B. McTEER . . . . . Hampton, S. C.
Electrical Engineering

JOHN A. MARBERT . . . . . Edgefield, S. C.
Mechanical Engineering
Honors; Treasurer Edgefield-Aiken-Augusta Club; ASME.

*JAMES K. MATHEWES . . . . . Charleston, S. C.
Electrical Engineering
Canterbury Club 1; IRE 3, 4; *Tiger* Jr. Staff 4.

JOHN T. MAYFIELD, JR. . . . . Marietta, S. C.
Electrical Engineering
BSU 1, 2, 3, 4; SAME 3, 4, Vice President; AIEE 4; IRE 4.

DONALD S. MEADOR . . . . . Atlanta, Ga.
Mechanical Engineering
Football Team 1, 2, 3.

*JAMES L. MERCHANT . . . Charleston Heights, S. C.
Electrical Engineering
Distinguished Military Student 4; AIEE; *Slipstick*.

JAMES L. MINYARD . . . . . Anderson, S. C.
Electrical Engineering
Freshman Platoon; Pershing Rifles 2; Veterans Club; AIEE.

BLAS O. MIYARES . . . . . Habana, Cuba
Mechanical Engineering

CARLOS H. MIYARES . . . . . Habana, Cuba
Mechanical Engineering

BENJAMIN R. MULL, JR. . . . . Greenville, S. C.
Industrial Engineering

ROBERT M. MUNDY . . . . . Ware Shoals, S. C.
Industrial Engineering

JIMMY W. MULLIS . . . . . Lancaster, S. C.
Electrical Engineering
Amateur Radio Club 1, Vice President 2, 3; WSBF Staff; IRE 3; AIEE 3.

LEON B. NEWMAN . . . . . Clemson, S. C.
Civil Engineering
Honors; Chicago Tribune Silver Medal; Track 1, 2, 3.

JAMES G. O'CONNOR . . . . . Fanwood, N. J.
Mechanical Engineering
Newman Club; ASME.

SENIORS

*OHLMAN, ELTON M. . . . . Clemson, S. C.
Civil Engineering
High Honors 1, 2, 3; Phi Eta Sigma.

OWEN, BENJAMIN L., JR. . . Laurinburg, N. C.
Mechanical Engineering
ASME; SAE 3, 4.

PARKERSON, LARRY D. . . . . Gastonia, N. C.
Mechanical Engineering
WSBF Staff; ASME 4.

*PAXTON, EDWARD H. . . . . Brevard, N. C.
Civil Engineering
American Society of Civil Engineers 2, 3, 4; Society Automotive Engineers 4; Alpha Phi Omega 4.

PEARSON, BURT H. . . . . Florence, S. C.
Electrical Engineering
SAME, Sec-Treas. 3, Pres. 4; Mu Beta Psi 3, 4; AIEE 4; Council of Club Presidents, 4; Wesley Foundation, 1, 2, 3, 4.

PETTUS, JAMES L. . . . . Clover, S. C.
Electrical Engineering

*PETTY, BOBBY R. . . . . Spartanburg, S. C.
Electrical Engineering

PHILLIPS, COLUMBUS J. . . . . Gaffney, S. C.
Electrical Engineering
PHI ETA SIGMA 4.

PHILLIPS, JAMES A. . . . . Clemson, S. C.
Electrical Engineering

*PHILLIPS, ROBERT G. . . . . Walhalla, S. C.
Mechanical Engineering

PHILLPOTT, ERIC R. . . . . New Orleans, La.
Ceramic Engineering
Captain of Swimming Team 4; Treasurer Cantebury Club 3; Block "C" Club 1; Ceramic Society of America 1; Aero Club.

PITTS, DEAN L. . . . . Greenville, S. C.
Electrical Engineering

A young aspiring ceramic engineer uses an optical pyrometer to check temperature of a glass furnace.

SENIORS

*POOLE, DONALD L. . . . . Rock Hill, S. C.
Electrical Engineering
Phi Eta Sigma 1, 2, 3, 4; AIEE 3, 4.

PROFFITT, JOHNNY C., JR. . . Greenville, S. C.
Mechanical Engineering

PRUITT, WILLIAM B. . . . . Anderson, S. C.
Civil Engineering
ASCE 3, 4; Tau Beta Pi 4; Highest Honors 3, 4.

*PRYOR, HAROLD E. . . West Columbia, S. C.
Chemical Engineering
Pershing Rifles 2; AIChE 2, 3.

RABON, JIM D. . . . . Aynor, S. C.
Mechanical Engineering
Honors 1; High honors 3; Pershing Rifles 2; Senior Platoon 3; ASME 3, 4.

RANDALL, THOMAS E. . . . Greenville, S. C.
Industrial Engineering

*REDD, LEWIS M., JR. . . . . Charleston, S. C.
Chemical Engineering
Senior Council Attorney.

REEL, FRANKLIN M. . . . . Glendale, S. C.
Civil Engineering
Honors 1, 2, 3.

REESE, DAVID R. . . . . Hendersonville, N. C.
Electrical Engineering
Wesley Foundation 1, 2; Gamma Kappa Alpha 1, 2; Pershing Rifles 2.

*REID, JOHN C. . . . . Charleston, S. C.
Electrical Engineering
Glee Club 2, 3, 4; AIEE-IRE 3, 4; Baptist Student Union 2, 4.

REYNOLDS, ROBERT G. . . . Harrisburg, Ill.
Mechanical Engineering
ASME 4.

RICE, WILLIAM H., JR. . . . . Anderson, S. C.
Civil Engineering

Woodshop training ranges from planeing to cabinet making.

SENIORS

*AUBREY L. RICHARDSON . . . . . Florence, S. C.
Electrical Engineering
Veterans Club 3; AIEE 4; PSA; Florence County Club 1.

HAROLD E. RICHARDSON . . . . . Fort Mill, S. C.
Chemical Engineering
AIChE.

JIMMY W. RICHEY . . . . . Piedmont, S. C.
Electrical Engineering
BSU 1, 2, 4.

*ROBERT M. RICHEY . . . . . Anderson, S. C.
Industrial Engineering
Student Assembly 1.

LANNIE D. RICKENBAKER . . . . St. George, S. C.
Mechanical Engineering
SAE; Dorchester County Club; ASME; Honors 3.

JAMES E. RIDDLE . . . . . Greenville, S. C.
Ceramic Engineering
Honors 1, 2, 3, 4; American Ceramic Society.

*EDWARD G. RIPLEY . . . . . Tampa, Fla.
Electrical Engineering

WILLIAM T. ROBARDS . . . . . Pendleton, S. C.
Civil Engineering

DON K. ROBBINS . . . . . Blacksburg, S. C.
Electrical Engineering

*JAMES D. ROBINSON . . . . . Enka, N. C.
Industrial Engineering
Honors 4; *Tiger* 3; Gamma Kappa Alpha 2, 3, Vice President 4; Pershing Rifles 2, Senior Platoon 4; SIE 3, 4; BSU 2, 3, 4; NTMS 1.

JERRY H. ROGERS . . . . . Savannah, Ga.
Electrical Engineering
Honors 1, 3; Baseball 3.

JOHN V. ROS . . . . . Georgetown, S. C.
Electrical Engineering

*ROBERT L. ROWE . . . . . West Palm Beach, Fla.
Mechanical Engineering
Football 1; Swimming 2; Veterans Club 4, Secretary-Treasurer 4; ASME.

FRANK D. SAMS . . . . . Clemson, S. C.
Mechanical Engineering
High Honors 1; Honors 2, 3; YMCA Cabinet 3; Glee Club 1, 2, 3, 4; Librarian 3, 4; Phi Eta Sigma 1, 2, 3, 4, Vice President 3; Canterburg Club 1, 2, 3, 4, Worship Chairman 3, Vestryman 4; Mu Beta Psi 3, 4; Alpha Phi Omega 2, 3, 4, Vice President 4; Sabre Air Command 2; ASME 2, 3, 4; Tau Beta Pi 3, 4; Phi Kappa Phi 4; *Slip Stick* 4.

JOHN A. SEABER, JR. . . . . Blythewood, S. C.
Industrial Engineering

*HENRY T. SESSIONS . . . . . Conway, S. C.
Electrical Engineering
Senior Council Attorney 2, 3; AIEE 3, 4.

JAMES T. SHEED . . . . . Santuck, S. C.
Mechanical Engineering

BRIAN N. SHELTON . . . . North Charleston, S. C.
Mechanical Engineering
Honors 1, 3; Pershing Rifles 2; ASME 3, 4.

*VITHAL K. SHINDE . . . . . Clemson, S. C.
Textile Engineering

CHARLES E. SIMMONS . . . . . Pickens, S. C.
Electrical Engineering
AIEE 3, 4.

LARRY L. SIMMONS . . . . . Greenville, S. C.
Electrical Engineering
IRE 3; SAM 3; AIEE 4; Phi Eta Sigma.

*WILBUR C. SIMMONS . . . . . Greenville, S. C.
Ceramic Engineering
Honors 1; Track 1, 2, 3, 4; American Ceramic Society 2, 3, 4, President 4; Keramos 3, 4; Block "C" Club 3, 4; BSU 1, 2, 3, 4; Executive Sergeants 3, Secretary 3; Arnold Air Society 3, 4.

WILLIAM L. SIMPSON . . . . . Greenville, S. C.
Civil Engineering

JAMES E. SMITH . . . . . Florence, S. C.
Civil Engineering
Honors 1; Executive Committee Student Body; Representative Student Assembly 1; Class President 4; Pershing Rifles 2, Senior Platoon; Distinguished Military Student; Sabre Air Command 2, Commander 2; YMCA Council 1, 2; BSU 1, 2, 3, 4; Council of Club Presidents 2; ASCE 2, 3, 4; SAME 3, 4; Executive Sergeants 3; Scabbard and Blade 4; Blue Key 4; Tiger Brotherhood 4; Senator, State Student Legislature 4.

*JOHN B. SMITH, JR. . . . . Athens, Ga.
Civil Engineering
Distinguished Military Student; ASCE.

ROBERT H. SMITH . . . . . Greenwood, S. C.
Electrical Engineering

ROBERT J. SPEARMAN, JR. . . . . Central, S. C.
Electrical Engineering
Veterans' Club; AIEE; IRE.

*WALTER L. STALEY, JR. . . . . Bucksport, S. C.
Civil Engineering
YMCA Council 1, 2; ASCE 3, 4.

THEODORE S. STECKI . . . . . Camden, N. J.
Mechanical Engineering
Student Assembly 3, 4; Glee Club 4, Student Director 4; Newman Club, President; ASME.

JOHN H. STEVENSON . . . . . Clemson, S. C.
Mechanical Engineering

*ROGER W. STEVENSON . . . . . Anderson, S. C.
Electrical Engineering
AIEE.

JAMES H. STRICKLER . . . . . Folly Beach, S. C.
Chemical Engineering
Glee Club 1; Drill Platoon 2; Executive Sergeants 3; Scabbard and Blade, Treasurer; AIChE 2, 3, 4.

LAWRENCE B. STOGNER . . . . . Hartsville, S. C.
Electrical Engineering
Veterans' Club; AIRE.

*HAROLD A. STOKES . . . . . Taylors, S. C.
Mechanical Engineering
ASME.

WILLIAM J. STONE . . . . . Anderson, S. C.
Electrical Engineering

LAWRENCE W. SWEAT, JR. . . . . Ladson, S. C.
Civil Engineering

*TODD, JOHN A. . . . . Aiken, S. C.
Civil Engineering
CDA Jr. Staff; ASCE 4; Honors 1; Aiken-Augusta Club.

TOWNSEND, JAMES N. . . . . Rock Hill, S. C.
Mechanical Engineering
Honors 1; Senior Council 4; Pershing Rifles 2; Senior Platoon; ASME 3, 4, Vice-President 4; SAE 3, 4; Secretary-Treasurer 3; Publicity Chairman 4; Scabbard & Blade 4; Vice-President 4; Executive Sergeants 3; Tiger Brotherhood 4.

TUMBLIN, JAMES R. . . . . Greenville, S. C.
Mechanical Engineering
Cadet Captain 4; Arnold Air Society 3, 4; Sabre Air Command 4; SAE 3, 4; Officer; ASME 3, 4.

*TURNER, WILLIAM L. . . . . Greer, S. C.
Electrical Engineering

TYLER, WALTER S. . . . . Columbia, S. C.
Civil Engineering
Cross Country 2, 3; Track 2, 3; ASCE 1, 2; Block "C" Club 2, 3, 4.

VICKERS, ANTHONY M. . . . . Durham, N. C.
Industrial Engineering
Honors 2; Higgin's Scholarship Award; Freshman Representative 1; Class Treasurer 2; Class Secretary 3, 4; CDA Junior Staff 3; BSU 1; Tennis 2, 3; Cheerleader 2, 3, 4; Head Cheerleader 4; Block "C" Club 3, 4; Blue Key 3, 4; Tiger Brotherhood 2, 3, 4; Numeral Society 1, 2, 3, 4; Corresponding Secretary 1, 2; North Carolina Club 1, 2; Tigerama 3, 4.

*WALKER, REUEL F. . . . . Newport News, Va.
Civil Engineering
Band 1, 2, Officer 2; Aero Club 3, 4; Concert Band 1, 2, 3; ASCE 4.

WALKUP, JOSEPH B. . . . . Florence, S. C.
Mechanical Engineering
ASME; Alpha Phi Omega; *Slip Stick.*

WALLER, STEPHEN T. . . Redondo Beach, Cal.
Mechanical Engineering

*WANLASS, RALPH, C. . . Hendersonville, N. C.
Civil Engineering
ASCE 3, 4.

WARNER, JOHN R., JR. . . . Charleston, S. C.
Electrical Engineering

WATSON, WILLIAM V. . . . . Greenwood, S. C.
Mechanical Engineering
High Honors 1; Glee Club 1; Greenwood County Club 1, 2, 3, 4; Phi Eta Sigma 1, 2, 3, 4.

The T-square and compass-familiar tools of the trade to prospective engineers.

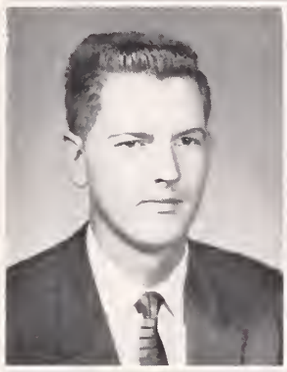

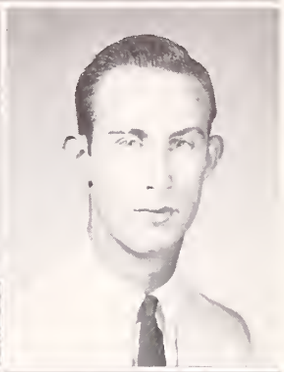

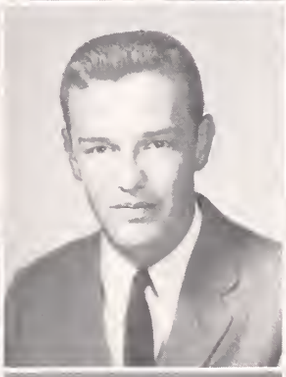
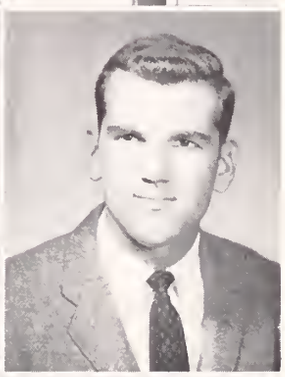

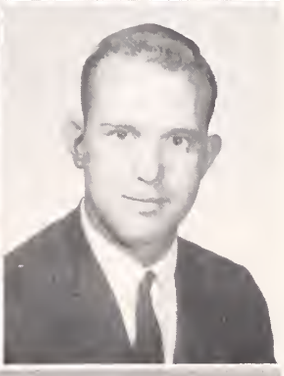

*WATT, CHARLES K. . . . . Pelzer, S. C.
Electrical Engineering

WEST, WILLIAM B. . . . . Greenville, S. C.
Electrical Engineering

WILSON, WILLIAM S. . . . . Greer, S. C.
Mechanical Engineering

*WOOD, PHILLIP H. . . . . Spartanburg, S. C.
Mechanical Engineering

WOODLE, ARTHUR G., JR. . . Greenwood, S. C.
Electrical Engineering
Greenwood County Club.

YANDLE, GERALD R. . . . . Pageland, S. C.
Chemical Engineering

*YARBOROUGH, DANIEL A., JR. . Clinton, S. C.
Electrical Engineering
AIEE, President; IRE.

YORK, FRED H. . . . . Allendale, S. C.
Industrial Engineering
ASIE 3, 4; ASME 3.

YOUNG, JAMES H., JR. . . . . Brunson, S. C.
Electrical Engineering
Band 3; Glee Club 3; Blue Notes 3; AIEE 4; IRE 3; SAME 3, 4; *Slipstick* 4.

*ZALEWSKI, EDWARD . . . . . Carteret, N. J.
Mechanical Engineering
Veterans Club 1, 2, 3; Newman Club 1, 2, 3; ASME 3; High Honors 1.

A test on a steam boiler is one of the mechanic engineer's most interesting experiments.

★ TEXTILE CHEMISTRY

★ TEXTILE ENGINEERING

★ TEXTILE MANUFACTURING

The great majority of the textile manufacturing companies are now located in the Southeastern States, centering in South Carolina and neighboring states. This makes Clemson College an appropriate institution for college training in this field. Since there are only ten college level institutions offering training in textiles and since South Carolina has more textile spindles than any other state, Clemson has a real obligation to provide well-trained graduates for South Carolina. The textile industry, realizing the importance of textile training, has contributed approximately one and one-half million dollars, which has enabled Clemson to have one of the top textile schools of the nation, with excellent staff, equipment, and building facilities.

The curriculum requires an excellent foundation in academic courses and engineering courses. Approved electives are also selected to further give the graduates a well-rounded education to supplement their technical training.

GASTON GAGE, Dean of School

School Of Textiles

Develops Fresh Ideas For Expanding Textile Field

THE SIRRINE BUILDING HOUSES ALL CLASSROOMS AND LABORATORIES IN THE SCHOOL OF TEXTILES.

Textile students spend many hours weaving.

Textile Chemistry is an important basis for textile advances.

The spinning wheel remains a symbol of the industry.

Laboratory is a time to study and learn through instruction and inspection.

SENIORS

*BARKER, ROBERT H. . . . . Washington, D. C.
Textile Chemistry
Honors 1, 2, 3; Ciba Scholarship 3, 4; Phi Psi Honor Fraternity 3, 4; Treasurer 4; Phi Eta Sigma 1, 2, 3, 4; Phi Kappa Phi 3, 4.

BRACKETT, HENRY V. . . . Chimney Rock, N. C.
Textile Manufacturing

BRATTON, ROBERT C. . . . . Rock Hill, S. C.
Textile Chemistry

*BRAY, THOMAS P. . . . . Greenville, S. C.
Textile Manufacturing
NTMS; APO; Track Team; Tennis Team; Little Theater; Presbyterian Student Association; Block "C" Club.

CAMPBELL, JAMES M. . . . . Greenville, S. C.
Textile Engineering

COLEMEN, JOSEPH W., JR. . . . Centenary, S. C.
Textile Manufacturing

*CURRY, DAVID D. . . . . Honea Path, S. C.
Textile Manufacturing

DARDEN, NORMAN D., JR. . . . . Albertville, Ala.
Textile Engineering
Pershing Rifles; NTMS 2, 3.

EADDY, RONNIE D. . . . . Johnsonville, S. C.
Textile Engineering
Phi Eta Sigma 1, 2, 3, 4; Phi Psi 3, 4; Secretary 4.

*FISHER, ROBERT J. . . . . Fairmont, N. C.
Textile Manufacturing

FOX, BEN S. . . . . Easley, S. C.
Textile Manufacturing

FOX, JOSEPH M. . . . . Inman, S. C.
Textile Chemistry
Student Body President; Inman-Riverdale Foundation Scholarship; Honors 1; NSA Coordinator 2, 3; Student Assembly 2, 3; Phi Eta Sigma 1, 2, 3, 4; Executive Sergeants 2, 3; Wesley Foundation 1, 2, 3, 4; Junior "Y" Council; *Bobbin and Beaker* 3, 4; Blue Key 4; Tiger Brotherhood 4; Phi Psi 4; Scabbard and Blade 4.

The "juice shop" offers students a chance to have a bite to eat before eight o'clock classes.

SENIORS

*FREED, WALTER W. . . . . Hickory, N. C.
Textile Engineering

High Honors 1, 2; Honors 3; *Who's Who* 3; Seydel Woolley Scholarship 3; American Viscose Scholarship 4; Student Assembly 3; Phi Eta Sigma 1, 2, 3, 4; President 3; Senior Advisor 4; Sabre Air Command 1; NTMS 2, 3, 4; Treasure 4; Vice-President 4; Phi Psi 3; President 4; *Bobbin & Beaker* 3; Managing Editor 3; Editor 4; Council Club Presidents 3, 4.

GLASGOW, JESSE C. . . . . Conway, S. C.
Textile Engineering

GREENE, CLEGY L. . . . . Thomson, Ga.
Textile Engineering

*GUINN, GAIL C. . . . . Camden, S. C.
Textile Engineering

Baseball 1.

HOWE, CHARLES E. . . . . Chester, S. C.
Textile Manufacturing

HUNTER, JAMES C. . . . . Green Mountain, N. C.
Textile Chemistry

Honors 2; C. H. Stone Scholarship 2; Phi Psi 2; American Association of Textile Colorist & Chemist 2.

*KEASLER, JOHN C. . . . . Mebane, N. C.
Textile Manufacturing

KENNINGTON, VERNON W. . . . Lancaster, S. C.
Textile Manufacturing

Honors 4; NTMS.

KILGORE, CLARENCE T. . . . . Anderson, S. C.
Textile Manufacturing

Honors 2, 3.

*KIM, DONG W. . . . . Seoul, Korea
Textile Engineering

High Honors 1, 2, 3; YMCA 4, *Tiger* Jr. Staff 3; Phi Eta Sigma 1, 2, 3, 4; Treasurer 4; Phi Kappa Phi 3, 4; Phi Psi 3, 4; Foreign Student Association 3, 4; Historian 3; Vice-President 4; PSA 1, 2, 3, 4; Secretary-Treasurer 3; NTMS 2, 3, 4; Treasurer 4.

KINGSMORE, RUSSELL S. . . . . Buffalo, S. C.
Textile Chemistry

Honors 3.

LEE, JOON K. . . . . Taegu, Korea
Textile Manufacturing

Textile students crowd outside the entrance of Sirrine Hall on a rainy Autumn day.

SENIORS

*LEE, YONG J. . . . . Seoul, Korea
Textile Manufacturing
Honors; NTMS.

LINGERFELT, HAROLD K. . . Morristown, Tenn.
Textile Manufacturing
Baseball 2; Honors; Phi Psi 4, Vice President 4.

LYNCH, JACK A. . . . . Gray Court, S. C.
Textile Chemistry
Phi Psi 3, 4; AATCC 3, 4; American Chemical Society 3, 4; Junior "Y" Council 3; "Y" Council 4, Vice President 4.

*MAHAFFEY, DOUGLAS C. . . . Gramling, S. C.
Textile Manufacturing
NTMS 2, 3, 4; Wesley Foundation 1, 2.

MELTON, TRUMAN D. . . . Spartanburg, S. C.
Textile Manufacturing
NTMS 3, 4; SAM 4.

MILLER, LEWIS P. . . . . Walhalla, S. C.
Textile Manufacturing

*MULLIS, GEORGE G. . . . . Spartanburg, S. C.
Textile Manufacturing

NASIM, MOHAMMAD I. . . Karachi, W. Pakistan
Textile Manufacturing

NAWAM, IMAD M. . . . . Sidon, Lebanon
Textile Manufacturing

*OWENS, WILLIAM M. . . . . Gibson, N. C.
Textile Chemistry

PENDARVIS, ZONNIE A. . . . . Dorchester, S. C.
Textile Manufacturing
Phi Psi; SAM; Delta Kappa Kappa, Secretary.

PERKINS, HENRY H. . . . . Elloree, S. C.
Textile Chemistry
Phi Psi 2, 3, 4; AATCC 3, 4, Vice President 4; Phi Eta Sigma 1, 2, 3, 4; Veterans' Club 1, Phi Kappa Phi 3, 4.

The Textile library offers a quite place to study during class breaks.

SENIORS

*JOSEPH A. PHILLIPS . . . . . Williamston, S. C.
Textile Engineering
Pershing Rifles 2; SAM 3, 4, Vice President 4.

RANDALL E. POOLE . . . . . Travelers Rest, S. C.
Textile Chemistry
High Honors 3; Owens-Corning Fiberglas Scholarship; AATCC, Vice President; Veterans Club; BSU; Phi Psi; NTMS; SAM.

DAVID A. POWERS . . . . . Lamar, S. C.
Textile Manufacturing
NTMS 2, 3, 4, President; Council of Club Presidents 4; Student Assembly 4; Phi Psi 4.

*KENNETH W. POWERS, JR. . . . . Stonington, Me.
Textile Manufacturing
Honors 1, 2, 3; *Tiger* Staff 3; Tiger Band 1, 2, 3; Pershing Rifles 2; Executive Sergeants 3; Senior Platoon 4; *Who's Who in American Colleges and Universities* 4; Associate Editor *Blue Key Directory* 4; Cadet Major 4; Distinguished Military Student 4; Blue Key 3, 4; 4th Regimental Hdqs. 2, 3, 4; NTMS 2, 3; Arnold Air Society 3, 4; Scabbard and Blade 3, 4; Phi Psi 3, 4; *Bobbin and Beaker* 2, 3, 4.

JOHN M. RAINES . . . . . Landrum, S. C.
Textile Manufacturing
NTMS 2, 3; FFA 2, 3; BSU 1, 2.

JERRY L. ROGERS . . . . . Williamston, S. C.
Textile Manufacturing
NTMS 2, 3; BSU 2, 3.

*GEORGE W. SHARPTON . . . . . McCormick, S. C.
Textile Chemistry
AATCC; Senior Platoon 4; CSRA 4; Phi Psi 4; Honors 1, 3.

JOE M. SMITH . . . . . Spartanburg, S. C.
Textile Manufacturing

MARCUS R. SUTTON . . . . . Lancaster, S. C.
Textile Manufacturing
Senior Platoon 4; Sabre Air Command 1, 2; NTMS 3, 4.

*JAMES A. TAYLOR . . . . . Greenville, S. C.
Textile Manufacturing

JOHN D. TUCKER . . . . . Inman, S. C.
Textile Manufacturing
Keever Starch Scholarship 4; Honors 1, 3; Student Assembly 3; Pershing Rifles 2, 3, PIO; Distinguished Military Student 4; Executive Sergeants 3; Scabbard and Blade 4; BSU 1, 2, 3, 4; Phi Psi 4.

JOHN D. TURNER . . . . . Inman, S. C.
Textile Chemistry
AATCC, Secretary 3; ACS; Phi Psi 4; PSA; Honors 1, 2, 3; Inman-Riverdale Scholarship.

*NATHANIEL O. WHITLAW, JR. . . Columbia, S. C.
Textile Manufacturing
Pershing Rifles; Senior Platoon; NTMS; SAM

JAMES D. WINCHESTER . . . . . Pickens, S. C.
Textile Manufacturing
YMCA 3; Glee Club 4; NTMS 2, 3, 4; FFA 3.

CHARLES L. WOODHURST . . . Williamston, S. C.
Textile Engineering
ROTC; NTMS; Phi Psi.

TOM ANDERSON—Vice-President Student Body . . . Who's Who . . . Blue Key . . . Tiger Brotherhood . . . *TIGER* . . . Senior C.D.A. . . . Numeral Society . . . Honors . . . "COSIMO" . . . A.S.C.E. . . . S.A.E.

CHARLES BARRON—High Honors . . . *TIGER* . . . Blue Key . . . Tiger Brotherhood . . . Phi Kappa Phi . . . *SLIPSTICK* Editor . . . Tau Beta Phi . . . A.I.Ch.E. Award . . . Westinghouse Award . . . Who's Who . . . "Charlie"

Sixteen Are Named Outstanding Seniors

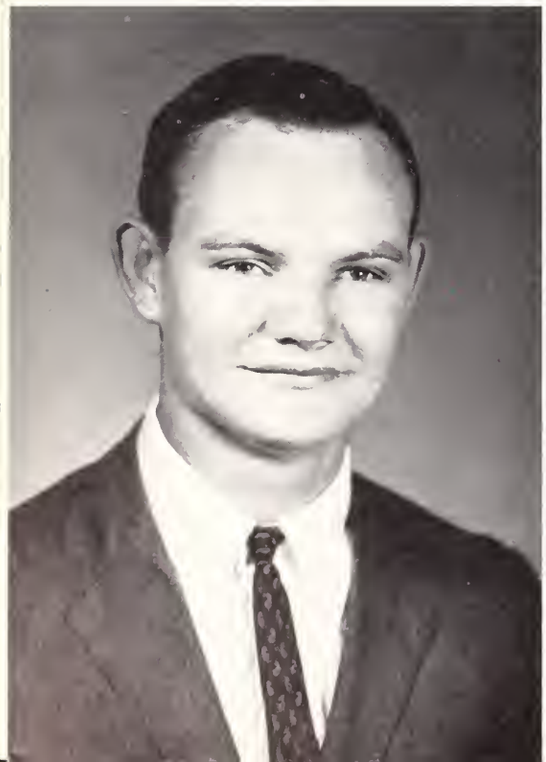

ROBIN BERRY—Honors . . . Blue Key . . . Tiger Brotherhood . . . President Alpha Phi Omega . . . S.A.E. . . . Editor "Blue Key Directory" . . . A.S.M.E. . . . Who's Who . . . *TAPS* . . . Junior Follies.

J. C. EDWARDS—Honors . . . Chairman Senior Council . . . Who's Who . . . President A.S.C.E. . . . Phi Kappa Phi . . . Tau Beta Phi . . . Tiger Brotherhood . . . Blue Key . . . D.M.S. . . . "Crawford."

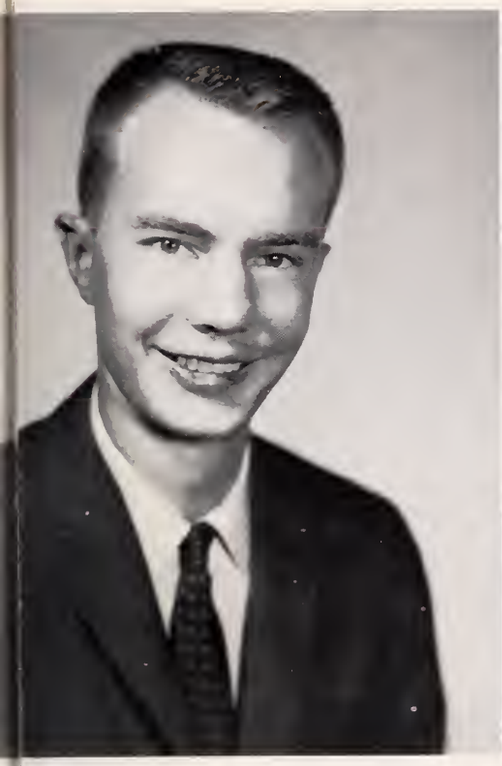

RONNIE ELLIS—Honors . . . Editor *TIGER* . . . Blue Key . . . Director Tigerama . . . Tiger Brotherhood . . . Phi Kappa Phi . . . Who's Who . . . Numeral Society . . . Student Assembly.

BOB ERWIN—C.D.A. President . . . Blue Key . . . *TAPS* . . . President Tiger Brotherhood . . . President Junior Class . . . N.S.A. . . . Who's Who.

JOE FOX—Student Body President . . Honors . . . N.S.A. . . . Student Assembly . . . Blue Key . . . Tiger Brotherhood . . . Phi Psi . . . Scabbard and Blade.

GARLAND GRAVELY—Blue Key . . Student Assembly . . . President Arnold Air Society . . . President Forestry Club . . . Tiger Brotherhood . . . Who's Who . . . Executive Sergeants.

RAY GRIFFIN—Editor *TAPS* . . . C.D.A. Alternus . . . Minaret Award . . . Blue Key . . . Tiger Brotherhood . . . A.I.A. . . . Council of Club Presidents . . . Student Assembly . . . "Twitch."

BILL HILL—Honors . . . Blue Key . . . "Tigerama" Director . . . Tiger Brotherhood . . . "Junior Follies" Director . . . Numeral Society . . . *TIGER* . . . Who's Who.

BEN HUGGIN—Cadet General . . . Blue Key . . . Student Assembly . . . Keramos . . . Tau Beta Phi . . . D.M.S. . . . Commander Pershing Rifles . . . Tiger Brotherhood . . . Scabbard and Blade.

ROBERT KENNEDY—Honors . . . Numeral Society . . . Outstanding Junior Architect . . . A.I.A. . . . Minarets . . . *TAPS* Designer . . . C.D.A.

JIMMY SMITH—Honors . . . Senior Class President . . . D.M.S. . . . Blue Key . . . Who's Who . . . Tiger Brotherhood . . . Student Assembly . . . Scabbard and Blade.

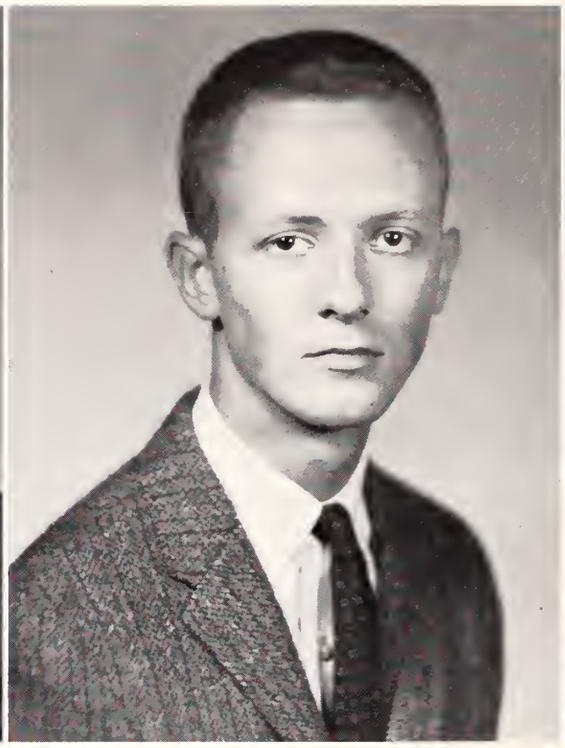

TONY VICKERS—Head Cheerleader . . . Blue Key . . . Tiger Brotherhood . . . Senior Class Secretary . . . Numeral Society.

NORMAN WELBORN — President Blue Key . . . Tiger Brotherhood . . . *TIGER* . . . Phi Kappa Phi . . . Who's Who . . . Sigma Tau Epsilon.

DICK YEARY—Vice-President Council of Club Presidents . . . President Block "C" Club . . . Basketball . . . Student Assembly . . . I.M.S.

Senior Class Officers

TOMMY McTEER, Vice-President; JIMMY SMITH, President; JIMMY BRYAN, Treasurer; TONY VICKERS, Secretary.

FEATURES

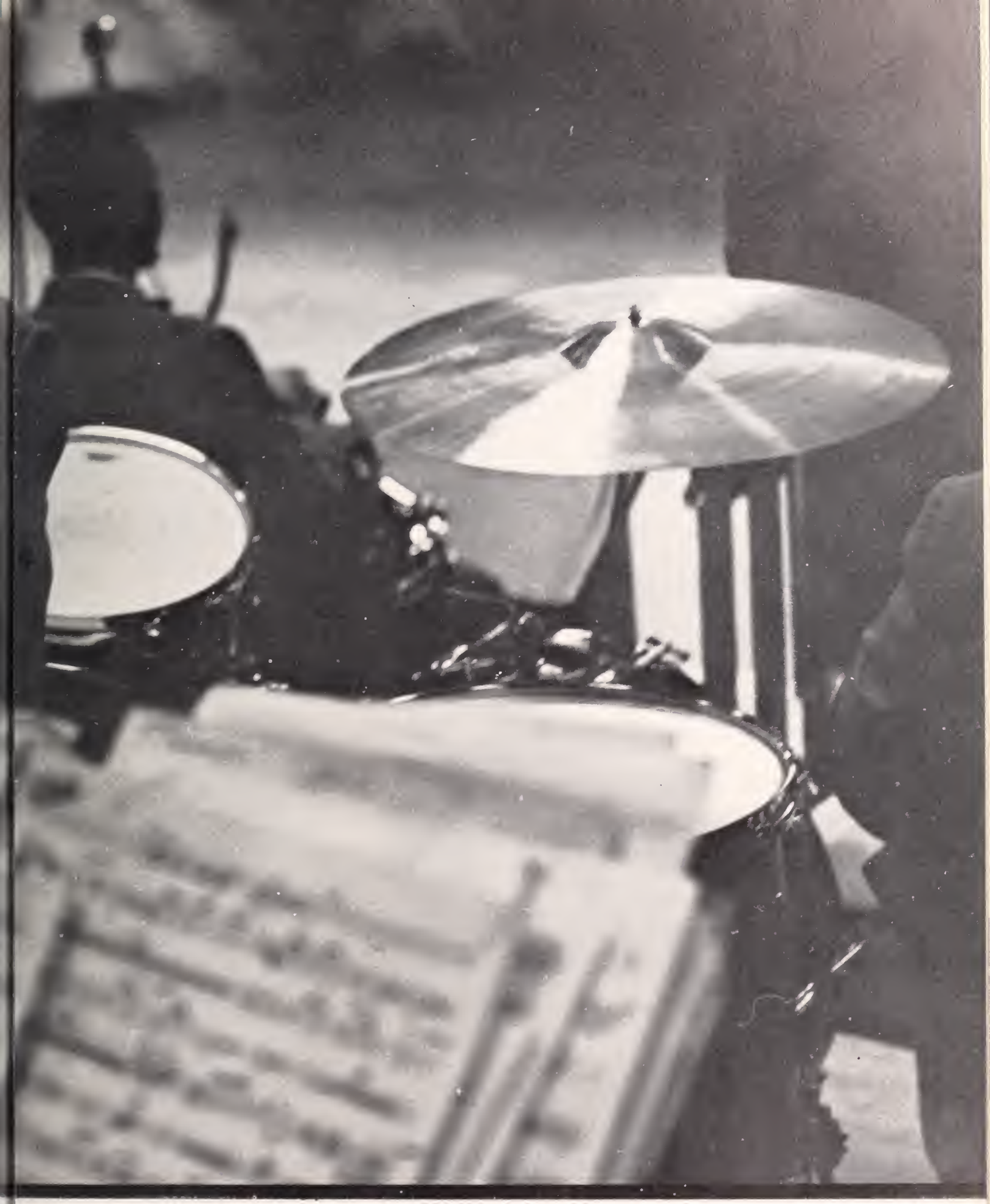

The lines begin upon arrival with the securing of room keys from the Dormitory Office.

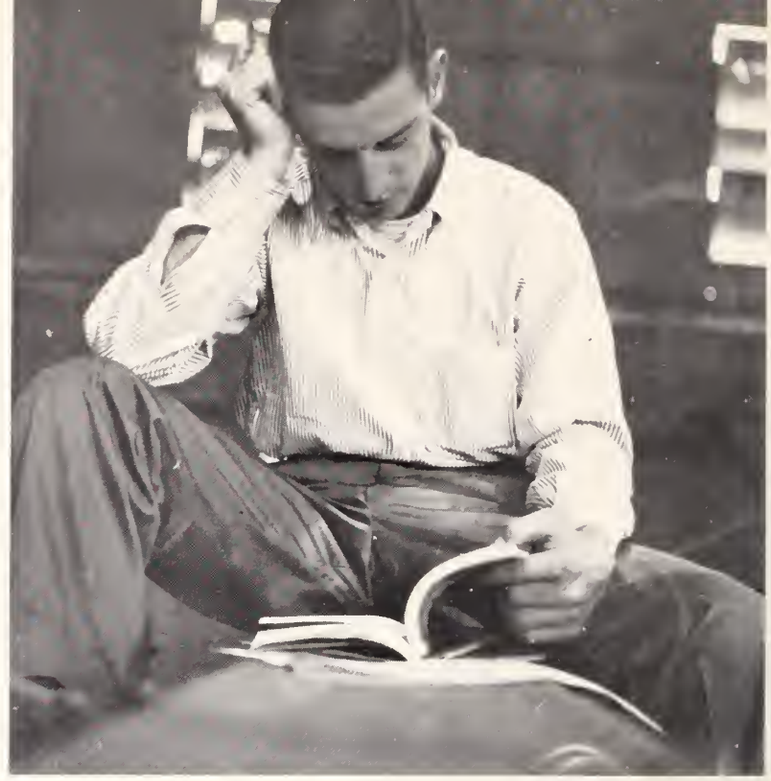

Eddie Land studies the catalogue to find a possible way to avoid Saturday classes which is typical of most students prior to registration.

Frustration, Lines, Bedlam . . . Registration

Rats stand in long, waiting lines for almost everything from haircuts to meals.

Lines, lines, and more lines confront both the new and old students at registration, but it is the necessary evil that must be conquered at the beginning of each semester. Registration involves lines for room keys and receipts for matriculation, the rush to the chapel at the appointed time to pick up registration data, and the frustration of signing up classes in the Field House.

The upperclassmen spend endless hours figuring credit hours, planning a decent schedule, and talking with advisers and instructors. TAPS picture appointments, registration of cars, and various fee payments add to the reigning chaos.

The ordeal completed, the weary student trudges back to the dormitories. Disgusted with his schedule and disgruntled with a full week of eight o'clock classes, he smiles knowingly at the freshmen who feel certain that after registration they now can meet any challenge in the four years ahead. The more worldly and college-wise upperclassman begins the year with a new determination to improve in every phase of college life.

"Yes, sir, I'm back for another semester of statics."

A semi-annual scene, the Field House becomes a hive of human bees.

Surrounded by class, locator and information cards, these students complete the last phase of registration.

Students start the year off right spiritually by stopping by local church tables.

A PROUD FRESHMAN ESCORTS HIS DATE BEFORE THE JUDGES IN HOPES THAT SHE WILL BE CHOSEN RAT QUEEN.

Rhythm, Freshmen, Girls . . . Rat Hop

Rat Queen, Miss Nancy Bonnette, and C. D. A. president, Bob Erwin, are seen watching the game from the sidelines before the halftime presentation of the Rat Queen.

Not a dance but a weekend, featuring a formal, an informal, a beauty contest, and the highly touted game with U. N. C., will be remembered as Rat Hop. The big college weekend was introduced to the freshmen for the first time. His new status as "Joe College" was reflected in the way he showed his date around the campus. The upperclassmen, as usual, welcomed any excuse to party.

A continual buzz was heard over the campus Friday afternoon as the girls arrived. That night Clemson's own Jungleers played for the formal dance. Before intermission, the freshmen and their dates formed the grand march and the beauty contest. Nancy Bonnette, a Clemson co-ed, was chosen Rat Queen to reign over the weekend festivities.

After a decisive victory over North Carolina on Saturday afternoon, everyone in jovial spirits looked forward to the informal dance which featured the lively and rhythmic Gladiolas. Sunday was the usual day of good-bys, but the freshmen now had some memories of a college weekend.

The Gladiolas provided the dancers with some "good ole rhythm and blues" at the Saturday night dance.

Some couples seen sitting one out at the Friday night formal.

HAL JONES WAS ALL SMILES AFTER HIS DATE, MISS NANCY BONNETTE, WAS CHOSEN RAT QUEEN. LUCKY RAT!

Football, pep rallies, and parties filled the agenda for Clemson students during the "Big Thursday" holidays. This holiday was eagerly anticipated by Clemson men since the beginning of the fall term. The first holiday of the year meant a relaxation from studies and a chance for the freshmen to excel in their spirit as Clemson men.

On Tuesday before "Big Thursday," the freshmen began the traditional drum beat which echoed over the campus for twenty-four hours to the cadence of Beat Carolina. Meanwhile the pep rally, featuring Gator Farr, was staged in the amphitheater. Student spirit was resounded and carried on to Columbia the next day, "Big Thursday" eve. A large crowd assembled that night for the Blue Key dance which featured the music of the Gladiolas.

"Big Thursday" was football for everyone. The Tigers failed to exceed Carolina's score, creating the upset of the season; however, Clemson spirit was not dampened. The men of Calhoun took the defeat as true sportsmen and the students continued to show their revelry following the game. They attended numerous parties, climaxed by a party in the Mehl-Ruhjan Room. Here the Clemson students partied, danced, and were heard using Carolina's coined phrase, "Wait 'til next year."

Wednesday every Country Gentleman was off to Columbia with anxiety.

Spirit, The Game, Parties . . . Big Thursday

THE TRADITIONAL "FUNERAL PEP RALLY" FOLLOWED BY THE CREMATION OF THE "DEPARTED ROOSTER" INSPIRED IN THE STUDENTS A SPIRIT THAT WILL REMAIN WITH THEM.

"I come to bury this damn chicken, not to praise him," acclaimed Gator Farr in his funeral ovation.

Anxious Clemson men scan the action on the gridiron at Carolina stadium.

Couples seen dancing at the Blue Key dance Wednesday night.

Dancing wasn't the only thing on the agenda at the dance; some couples preferred . . .

THE NUMERAL SOCIETY'S SKIT BROUGHT MANY ROARING LAUGHS FROM THE MERRY AUDIENCE.

Frolic, Fireworks, Stunts . . . Tigerama

Planned, produced, directed, and coordinated by Clemson students, the second production of Tigerama was a smashing success. An audience of 10,000 saw comedy, satire, humour, and talent unfold on improvised stages in Memorial Stadium.

"A little bit of Broadway" was the result of many long hours of planning, practice, and hard work. Dialogue, greasepaint, script, strode lights, front stage center, and curtain call became familiar words to participating students.

Pre-Tigerama, the warm-up for the spectacular, featured comic acrobatics, college songs by the glee club, a spirited pep rally, and the ready witticisms of the emcees. Tigerama was off to a howling success. Notable acts were Clemson Dior, a home-grown fashion show; the five faces of College Joe, a study of the typical student as seen by others, interpreted by the Numeral Society; Classroom Comedy, a satire by the co-ed club which placed second; and the first place Dragging, Dying Drill, a hilarious take-off on an early morning drill after a dance weekend presented by the Pershing Rifles.

Barbara Dillard, a co-ed and varsity cheerleader, was crowned Miss Tigerama by Diane Austin, the previous queen. Barbara was elected in a campus-wide election.

The finale was a brilliant display of fireworks which enthralled an enchanted audience. Once more, the festive event was chalked up as a success and a Homecoming highlight.

Dean Winesett displayed unusual feminine charm in the "Y"'s skit depicting the ladies' fashions of the day.

The hula hoop proved to be the item of the day in co-ed's skit.

Many hours were spent practicing skits prior to the presentation.

Miss Diane Austin, former Miss Tigerama, is welcomed back to the campus by Bob Hunnicutt.

The Japanese sandman in the Alpha Phi Omega skit claims front stage center.

DR. WRIGHT BRYAN CROWNED MISS TOOTSIE DENNIS 1958 HOMECOMING QUEEN AT HALF-TIME FESTIVITIES.

Reunion, Alumni, Displays . . . Homecoming

As one passed Clemson College on October 31, the gaiety and revelry attacked with a force that could not be denied. Homecoming was here!

The gala weekend started with the student production of "Tigerama." Afterwards the jovial crowd thronged to the first of the C. D. A.'s Homecoming dances. Ralph Marterie was featured at the bandstand. After the dance a large number of students headed to the mountains and elsewhere for private parties.

Saturday morning a multitude of dates and alumni swarmed the campus to admire the colorful homecoming displays. The alumni also enjoyed Departmental Open Houses and a luncheon that was held in the dining hall.

Before a happy and lively crowd the Deacons of Wake Forest were beaten 14-12 by a spirited Tiger team.

Halftime activities included the Pershing Rifles, the Senior Platoon, and the Tiger Band. The crowd's attention was stolen by a lively Wake Forest Deacon that, with his "plummer's buddy," danced, marched, played soldier, and even made friends with our famous "Tiger." The halftime festivities ended with Miss "Tootsie" Dennis being crowned Homecoming Queen.

Saturday night Ralph Marterie again grabbed the spotlight to finish off a perfect weekend.

Monday morning classes were the tremendous headache ahead as students waved goodbye to their dates and headed back to the dorms.

The Tiger and Country Gentleman finally tied the rambunctious Demon Deacon to goal post.

"Forget that Gamecock and keep digging, Deacon!" . . . The Deacon digs his own grave in this Homecoming display.

Playboy came to Clemson on the Numeral Society's float for the Homecoming Queen and her court.

"Deacons, this is your end." This display illustrated the Deacon's sad fate.

Iota Lambda Sigma's first place display showed the team captains' "Deacon sawmill."

Clemson men are quick to come to the rescue of a maiden in distress, as illustrated by Bunny Loadhoht.

The couples "jitterbugged-it-up" at the Friday night dance.

C. D. A. came up with two informals this time, and the "Country Gentlemen" took to it like professors take to quizzes. Of course, the more-than-fabulous music of Marterie and his merry music makers was a big incentive.

The Friday night dance started off right with the selection of Homecoming Queen and her court. The girls received their laurels upon return from the drop-ins, and as Ralph played on, more and more stars began to appear in the eyes of the revelers.

Those who complained about Saturday night's dance must have had arguments with their dates. Marterie was better than ever, the crowd was bigger than ever, and the dance as a whole was the best the Tigers had seen in a long time. The Deacons had bitten the dust and spirits were high. Then, as the night wore on, the end of a perfect dance drew near, and the beginning of a wild series of "afterwards parties" loomed into sight.

Mood, Marterie, Beauties . . . Homecoming

RALPH AND COMPANY'S JAM SESSIONS, AS WELL AS THEIR DANCE MUSIC, WERE ENJOYED BY THE COUNTRY GENTLEMEN AND THEIR DATES.

RAY GRIFFIN PRESENTS FLOWERS TO HOMECOMING QUEEN, MISS TOOTSIE DENNIS, AS HER PROUD ESCORT, TOMMY NORTON, LOOKS ON.

The enchanting trumpet of Marterie sent the dancers into a land of phantasy.

A couple entertaining the crowd with fancy dance steps at Saturday night dance.

A group of eager Clemson fans waiting at the stadium to board the "Tiger Special" for New Orleans.

From every nook and corner of South Carolina and the nation, local Clemson fans poured into New Orleans around New Year's Day to support their sometimes down but always fighting Tigers and to enjoy the exotic atmosphere of the Crescent City. The spirit was exceptionally high, and everyone in Louisiana soon knew that the Tigers of Clemson were there to play in the Sugar Bowl.

The colorful spots in the French Quarter were the scene of many Clemson man's New Year's Eve party. Throughout the gala night, spirited Clemson yells were heard on night-club clad Bourbon Street, which had been roped off for the occasion.

Eighty-two thousand people packed the gigantic Sugar Bowl Stadium the next day and were entertained by the dancing and pulchritude of the Apache Belles, the songs of the Rochester Chorus, and the music of the Clemson and L.S.U. bands. But the greatest spectacle of all was the battle of the Tigers of L.S.U., No. 1 in the nation, and Clemson, No. 1 in the hearts of their supporters.

Celebration, Spirit, The Quarter . . . New Year's

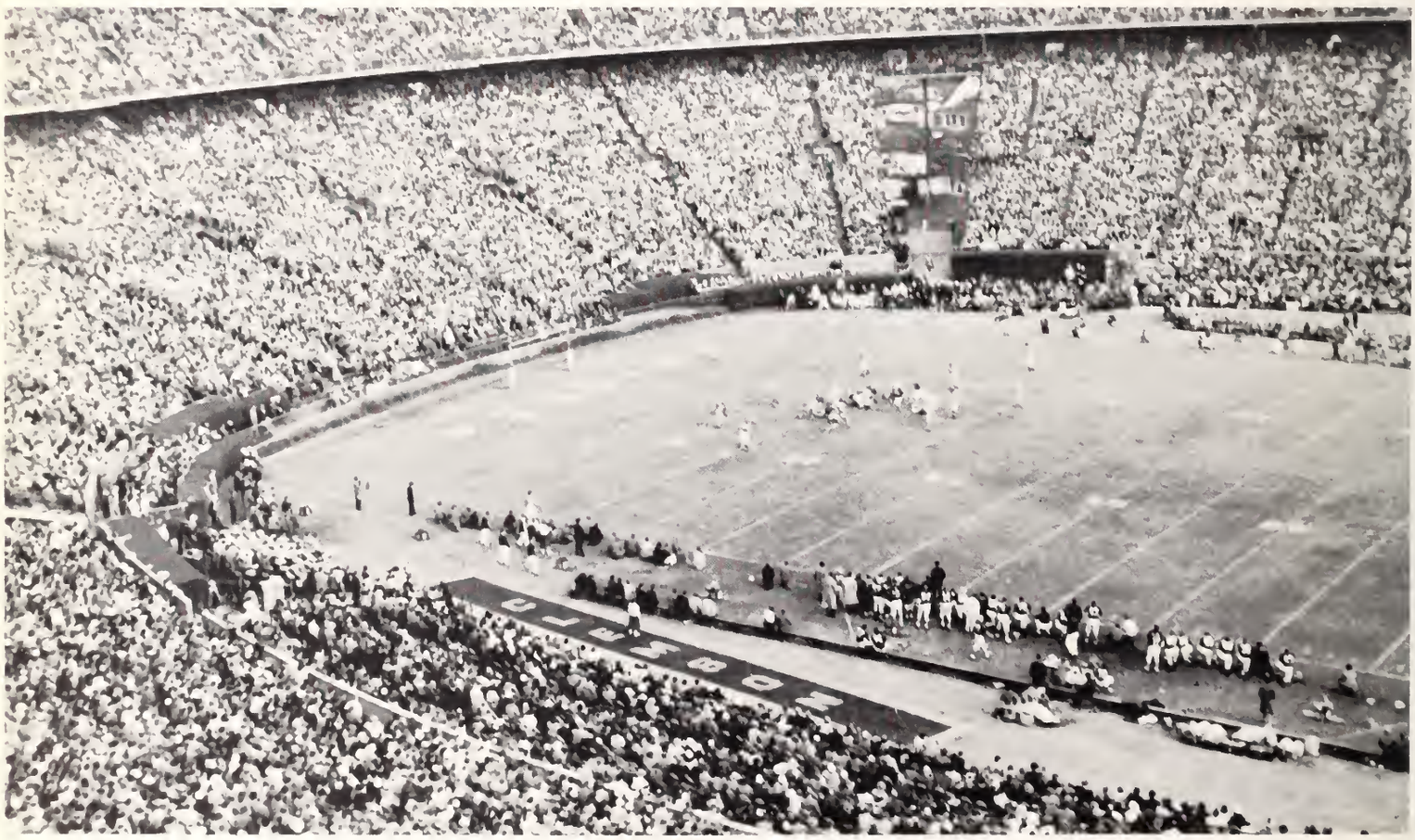

CLEMSON WAS HERE — AND THE "MISMATCH OF THE CENTURY" EXPLODED IN THE FACES OF THE SPECTATORS ON HAND.

Miss Cecelia Ann Colvert, representing Clemson at the Sugar Bowl, waves to the crowd.

On the eve of the big game, visions of footballs danced in the Tigers' heads.

The Clemson Tiger Band and cheerleaders added to the spectacular half-time show with a background composed of the Apache Bells.

Clemson supporters partied both en route and in New Orleans, as illustrated here by a jam session in the baggage car of the train.

Sparked by the vicacious music of the fantastic Lionel Hampton and his international orchestra, the Mid-Winters Dances opened the second semester social events with what many termed "the biggest blast of the year." It had been over three months since the last campus-wide dance; the weather was perfect; the men of Calhoun were ready to party; they did.

The week-end opened with the pomp and dignity of the Friday night formal, although old Hamp did throw in a little unsophisticated swing. The concert Saturday introduced a new campus innovation—the really informal concert—as couples crowded into the field house in various stages of informal dress and lounged comfortably on blankets on the floor as the wild and frantic Hampton performed. No one in the gym could sit still for over five minutes as the natural showman and his orchestra thrilled them with their mad rhythm. Hamp captivated the audience with his flashing, flying drum sticks, with his dance antics and crazy quips, and by playing the vibraharp with the true touch of a master. The large crowd at the Saturday night dance enjoyed Hampton even more, and everybody really "kicked-it-out." Lionel said, "We love you like mad; we love you crazy." An echo of the weekend would be substituting Midwinters for the "you" in Hamp's phrase.

An eager dancer waits impatiently for his coat check at the Friday night formal.

Spontaneity, Hampton, Jazz . . . Mid-winter

THE LARGE CROWD SATURDAY NIGHT GATHERED AROUND THE BANDSTAND TO HEAR HAMP AND CREW "JAZZ-IT-UP."

Hampton as the wild and frantic jazz man "rocked" his concert audience with his "mad" music.

The concert audience also was held spell-bound by soothing music of Lionel, true master of the vibraharp.

Most of the couples could have danced and listened all night.

The band has gone; the dance is over, but the memories will always linger on.

For many years the Clemson College Concert Series has brought some of the country's most outstanding artists and attractions of the musical world to campus. The purpose of this series is not only to entertain, but also to give a broader and more well-rounded knowledge of the fine arts. A sum taken out of the activities fee entitles each student admission to these concerts.

The 1958-59 Concert Series got off to a successful start with the appearance of the international star of the Metropolitan Opera, Eleanor Steber. Many consider Miss Steber the modern reincarnation of the legendary "Golden Age" prima donna. She already has sung thirty-five different leading operatic roles, ranging from the coloratura to the dramatic soprano repertoires. Miss Steber sang various selections from "Tosca," Mozart's "Don Giovanni," "Vanessa," and other operas. The *New York Herald Tribune* once wrote "Her voice has an incandescent purity; it makes for an unforgettable experience," and this was truly the feeling of those who attended the concert.

Early in November the Concert Committee presented the famed Ballet Russe de Monte Carlo under the direction of Gesgei Denham. This presentation proved to be one of the most colorful and most interesting concerts of the season. Nina Novak, Alan Howard, Irina Borowska and corps de ballet celebrate, this year, the twentieth anniversary of this pre-eminent ballet group in America with a repertoire of classical ballets and newly commissioned works. The ballet was praised highly by the many students and others that attended.

International star, Eleanor Steber, opened the Concert Series.

A scene from the Ballet Russe de Monte Carlo's performance in the Field House.

Irina Borowska and Deni Lament of Ballet Russe de Monte Carlo.

Entertainment, Music, Theatre . . . Concert Series

The melting sounds of the Melachrino Orchestra, featuring the world-famous Melachrino Strings, were featured in a concert in December which filled the audience with charm and delight. Melachrino, the man who created mood music, and his orchestra of fifty musicians presented a program which enchanted the ear and the heart, and captivated the collegiate audience. With a repertoire that included every kind of music from light novelties to familiar semi-classics, the popularity of this British orchestra has spread throughout the United States, and its performance at Clemson certainly motivated its popularity in this area.

George Melachrino, director of the Melachrino Orchestra.

The Melachrino Orchestra, which is very popular with the British public, caught the fancy of American hi-fi fans.

Eighty-nine distinguished men and women, all artists on the instruments they play, make up the Minneapolis Symphony Orchestra.

The Faculty and Staff Band of the Clemson Marching Band Clinic under the direction of R. E. Lovett gave several concerts in the Ampitheater during the late summer.

Education, Dignitaries, Celebrities . . . Visitors

Antal Dorati, director of the Minneapolis Symphony

Symphony orchestras have always been popular at Clemson, and the Minneapolis organization which played here in March was no exception. Under the direction of Antal Dorati, this orchestra stands securely as one of America's top ranking ensembles. Featuring a more or less collegiate program, it was accepted as enthusiastically as any other symphony orchestra to appear at Clemson.

The presentation of the United States Air Force Band brought to a close the Concert Series. A Program ranging from opera to jazz, from spiritual to be-bop was presented by the Air Force Band with "The Singing Sergeants."

"The Singing Sergeants," a vocal ensemble with the United States Air Force Band.

Louis Armstrong and his All-Stars "jazzed it up" at Textile Hall.

James Burke played at Homecoming.

Dr. Samuel B. Earle breaks the ground for the new Chemical Engineering Building.

Wright Bryan, Dr. Charles L. Horn, Dr. James O. Wynn, R. M. Cooper, and R. C. Edwards admire a portrait of Dr. Horn in Olin Hall.

Congressman John L. McMillian, J. J. Riley, Robert T. Ashmore, L. Mendel Rivers, W. J. Bryan Dorn, and Robert W. Hemphill on tour of the campus.

Throughout the year, the Clemson campus and the surrounding vicinity are visited by well known persons in the field of education, business, and entertainment. Late in September Dr. Charles L. Horn, president of the Olin Foundation, and Dr. James O. Wynn, vice-president, came to the campus for the ground-breaking ceremony of the Samuel B. Earle Chemical Engineering Building, which was donated by the Olin Foundation. James Burke, world renown cornettist, played at the half-time show during Homecoming weekend. All the jazz enthusiasts of the college and area journeyed to Textile Hall in Greenville to hear Louis Armstrong and his All-Stars' jazz concert. A group of South Carolina congressmen visited the campus to tour the research and development in progress on the campus.

The Executive Sergeants astounded the Friday night crowd with their saber drill.

Polish, Military, Morrow ..... Spring Dances

An admirer congratulates Buddy Morrow on his fine band and music.

With uniforms neatly pressed and brass brightly shined, the R.O.T.C cadets impressed upon their dates that they were truly soldiers.

The "big brass" plans the strategy for the evening.

With all the pomp and dignity of a West Point formal, the Friday night Military Ball started the Spring Dances weekend. Buddy Morrow and his "Night Train" Orchestra provided some of the best dance music the men of Calhoun and their dates had heard in quite a while.

Just before intermission, the Executive Sergeants executed a precision saber drill and formed an arch for the presentation of the honorary cadet private, corporal, sergeant, and general. Miss Nancy Edwards of Clemson was chosen Honorary Cadet General.

Saturday night's Spring Hop featured the Tiger Tones, one of Clemson's contributions to the music world. The Tiger Tones sang many different types of music ranging from 'rock-'n-roll' to mood music, and everyone thoroughly enjoyed the evening.

The warm spring weather offered ideal conditions for houseparties and trips to various secluded, mountain spots. Although Sunday brought with it the usual "parting blues," everyone began to look forward with anxiety to Junior-Senior.

The Tiger Tones sing a "real gone" number in their "real cool" outfits.

Provided with excellent dance music by the Tiger Tone's combo, the couples settled down to a Saturday night of enjoyable dancing.

"We could have danced all night but there are other things to do on dance weekends."

Emcee Churchill Curtis takes a bow.

Bill Neely and Alec Morrison presented the audience with their own arrangements of various songs.

Frivolity, Hi-Jinks, Hilarity . . . Jr. Follies

The incomparable Tiger Tones sang many of the popular recordings.

Produced, directed, and cast by the Junior Class, the Junior Follies was again a howling success. With each annual production being acclaimed the best ever, the Follies is a highlight looked forward to by every Clemson student. The directors and chairman spend many long hours in planning and securing various skits from surrounding colleges.

The capacity crowd which attended the 1958 Junior Follies was kept in tears of laughter by the witty and humorous emcee, Churchill Curtis. The skits ranged from Carolina's Zeta Tau Alpha's first place sorority skit, "Bewitched, Bewedded, and Beheaded," a satire on Henry VIII, to the Junior Class's hilarious parody of a typical night at Herman's. Other entertainment included songs by the lovely Miss Ginger Durham, music by the very popular Tiger Tones, and a repeat performance by the notorious Bill Neely and Alec Morrison.

Senior Day is the grand finale to four years, or more, of hard work. This day is set aside once a year in honor of the graduating seniors.

On Senior Day all routine is forgotten and classes are suspended. The seniors begin the day with work on their class project to improve the campus in some manner and the traditional continuation of the sidewalk over the Calhoun Mansion grounds to the Textile Building. Every graduating senior is invited to inscribe his name in the sidewalk as a lasting memorial of his contribution to Clemson.

This is the day that precedes graduation and the final step toward personal independence. All past dignity is forgotten in this last outburst of public disorder. Various games and contests are held in the stadium followed by a barbecue supper. The seniors realize that this is their last social gathering as a class, but their college friendships will remain throughout years.

Every Clemson student looks forward hopefully to the Senior Day when he can place his name in the sidewalk.

Sentiment, Friendship, Play . . . Sr. Day

The dignified seniors seem to forget all their dignity and do as they please.

A human totem pole? No, the seniors trying for a twenty dollar bill on top a greased pole.

A DEBONAIR GROUP OF COUPLES SEEN DANCING AND SOCIALIZING DURING THE FRIDAY NIGHT FORMAL.

Nostalgia, Drop-Ins, Taps . . . Junior-Senior

Some would rather watch others dance—it's being together that counts.

CDA president and fiancee enjoy the last dance.

TAPS-JUNIOR-SENIOR weekend, the finale of the year's social functions, proved to be one of the most enjoyable and memorable of the year. Claude Thornhill and his orchestra provided very pleasing and danceable music for the evenings.

Everyone was tense with excitement at the Friday night dance—the TAPS beauties were announced, and the new yearbook was revealed. On Saturday, the juniors entertained the seniors at the annual banquet at which "tea cups" were given as mementoes of the gala occasion. The traditional Junior-Senior informal dance was held that night.

Although the seniors realized this was the last time they would be together or attend a dance as students, the spirits were as high as usual, if not higher. May, with her warm and sunny weather, offered excellent conditions for house-parties, picnics, drives in the mountains or——?

Tempus fugit—especially on dance weekend, and all good times were thrown aside as we looked down the rough road ahead—final exams.

Eager couples seen trying out the newest dance steps.

PHIL FIDLER LOOKS ON WITH WONDER AS MOTHER OF THE YEAR, MRS. J. C. DOWLING, PINS MISS TAPS OF 1958, CECELIA ANN COLVERT.

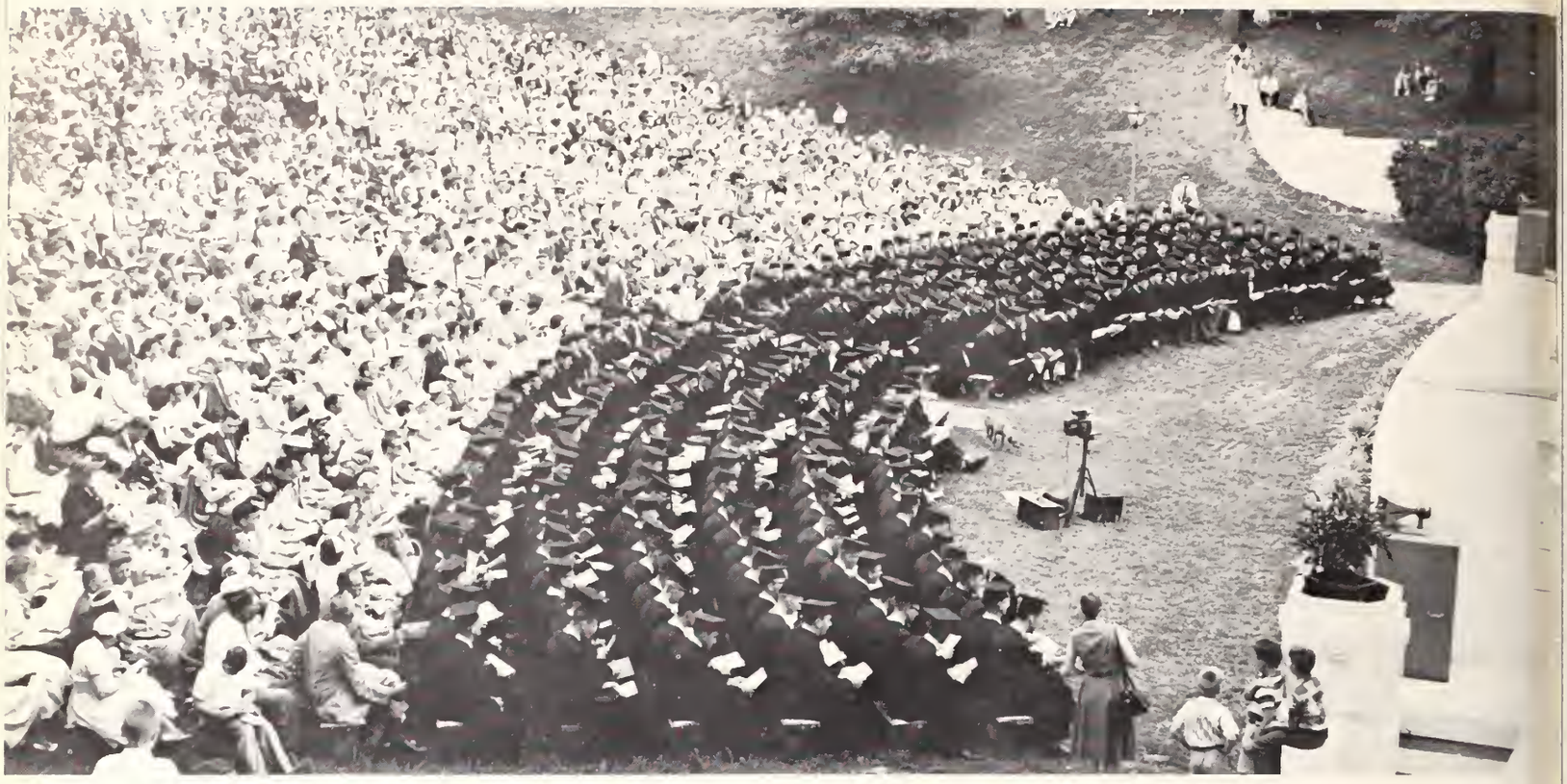

THE GRADUATING SENIORS SEATED IN THE AMPHI-THEATER FOR THE LAST TIME AS STUDENTS.

Dreams, Interviews, Diplomas . . . Graduation

The late Dr. Poole led the graduation procession.

It took only a few short seconds for the graduating senior to walk across the stage and receive his diploma, but this short walk was the climax to years of study at Clemson. The minds of each were still fresh with the visions of last minute cramming for quizzes, burning the midnight oil for a term paper, and afternoon labs. There were also the memories of the dance weekends, football games, houseparties, campus activities and dormitory life which will never be forgotten, but become known as "the good old college days."

This short walk started each one on a long walk of his own. It was the beginning of dreams and plans. For most, it was the start of a career in industry, management, agriculture, or professional life; for others, a step to higher education. The short walk over and the diploma received, the graduate could think with pleasure, "I'm a Clemson alumnus!"

The job interview begins with obtaining of the information and an appointment in the Student Placement Office.

An interview candidate waits patiently, and rather nervously, outside the meeting room for his interview.

The actual interview itself consists of an informal chat between the company representative and interviewing student. The representative asks the student various personal questions and answers any questions the student has about the company.

Miss Taps 1959

MISS FRANCIS THOMPSON

This year the TAPS Staff proudly presents Miss Francis Thompson as Miss TAPS for 1959. Francis' home is in Bennettsville, South Carolina.

Prior to the Homecoming weekend, each organization on campus chose a young lady to represent them in the Homecoming Queen Contest. These fifty lovely contestants were judged from a grand march before intermission at the Friday night formal of the Homecoming Ball. The judges — Mrs. A. M. Musser, Dr. F. A. Burtner, Mr. C. B. Denison, and Mr. M. M. Ware — chose from this array of pulchritude seven girls to be presented in the beauty section of the yearbook. From these seven, Francis was chosen to be Miss TAPS for 1959.

Mrs. Taps, 1959

MRS. MILLIE POOLE

The 1959 TAPS Staff has selected Mrs. Millie Poole to be featured as Mrs. TAPS. Since many of the Clemson students are married and live on the campus, the staff felt that they should be represented in the yearbook by a MRS. TAPS.

Millie, who is from Greenville, was married to Ervin Randall Poole in 1953. They have three sons and one younger daughter — Ervin Randall, Jr., Stephen Matthews, Perry Fredrick, and Rosalind. The Pooles make their home at Pre-Fab 107.

The college wife's job is an all day one, and a special one, too. Not only does she make a home for her family, but she also helps her husband obtain an education which involves many difficult problems. We salute the college wives of Clemson for their gigantic role.

Miss Tootsie Dennis

CLEMSON HOMECOMING QUEEN—COLUMBIA COLLEGE
Sponsored by KAPPA DELTA KAPPA

ERSKINE COLLEGE
Sponsored by ALPHA PSI OMEGA

Miss Juanita Arnold

Miss Jane Strader

COKER COLLEGE
Sponsored by SIGMA RHO BETA

CLEMSON COLLEGE
Sponsored by AMERICAN SOCIETY OF CIVIL ENGINEERS

Miss Nancy Bonnette

Miss Anne Wells

DUKE UNIVERSITY
Sponsored by THE TIGER

Miss Madge Lee

MIAMI, FLORIDA

Sponsored by THE CANTERBURY CLUB

CLASSES

Junior Class Officers

TOM HARMON, President; BOB BLEASE, Treasurer; JIM CREEL, Vice President; BILL MATHIS, Secretary.

JUNIORS

George W. Abbott . . . . . Darlington, S. C.
Frank E. Abell . . . . . Lowrys, S. C.
Richard J. Adamek . . . . . Bryan, Conn.
Robert C. Aiken, Jr. . . . . Columbia, S. C.
Ned M. Allbright . . . . . Pendleton, S. C.

James H. Allred . . . . . Sanford, Fla.
Martin G. Anderson . . . . . Greenville, S. S.
William C. Anderson, Jr. . . . . Hampton, S. C.
Charles B. Anthony . . . . . Grover, N. C.
John Apinis . . . . . Willimantic, Conn.

Charles R. Ardis . . . . . Anderson, S. C.
Melbourne J. Arledge . . . . . Greenville, S. C.
Mack E. Atkinson . . . . . Spartanburg, S. C.
Derwood L. Aydlette . . . . . Charleston, S. C.
Charles C. Bagwell . . . . . Columbus, Ga.

John K. Bailes . . . . . Union, S. C.
Louie C. Baker . . . . . Columbia, S. C.
Talmadge S. Baker . . . . . Lake City, S. C.
John B. Beall . . . . . Chicago, Ill.
Leward G. Bean . . . . . Schenectady, N. Y.

Marion B. Beason . . . . . Cliffside, N. C.
Clyde W. Beaver . . . . . Gastonia, N. C.
Pressly F. Beaver . . . . . Kannapolis, N. C.
George C. Bedenbaugh . . . . . Leesville, S. C.
James R. Bedenbaugh . . . . . Laurens, S. C.

Raymond L. Bell, Jr. . . . . Savannah, Ga.
James C. Belue . . . . . Greenville, S. C.
Donald J. Benz . . . . . Kenmore, N. Y.
Donald W. Bergman . . . New Canaan, Conn.
William D. Bethea . . . . . McColl, S. C.

Harry E. Betsill . . . . . Arlington, Va.
Luther S. Bigby . . . . . Greenville, S. C.
George H. Bissell . . . . . Clemson, S. C.
Donald H. Black . . . . . Greer, S. C.
Carvel R. Blakeney, Jr. . . . . Kershaw, S. C.

Robert H. Blair . . . . . Umatilla, Fla.
Robert J. Blair . . . . . Lancaster, S. C.
William R. Blakeney . . . . . Hartsville, S. C.
Robert H. Blease . . . . . Columbia, S. C.
Dick L. Bloomquist . . . . . Hampton, S. C.

Carl J. Bludau . . . . . Clemson, S. C.
Robert H. Boles . . . . . Lexington, S. C.
Benjamin T. Boling . . . . . Greenville, S. C.
John L. Bolton . . . . . Greenwood, S. C.
Robert M. Bond . . . . . Orangeburg, S. C.

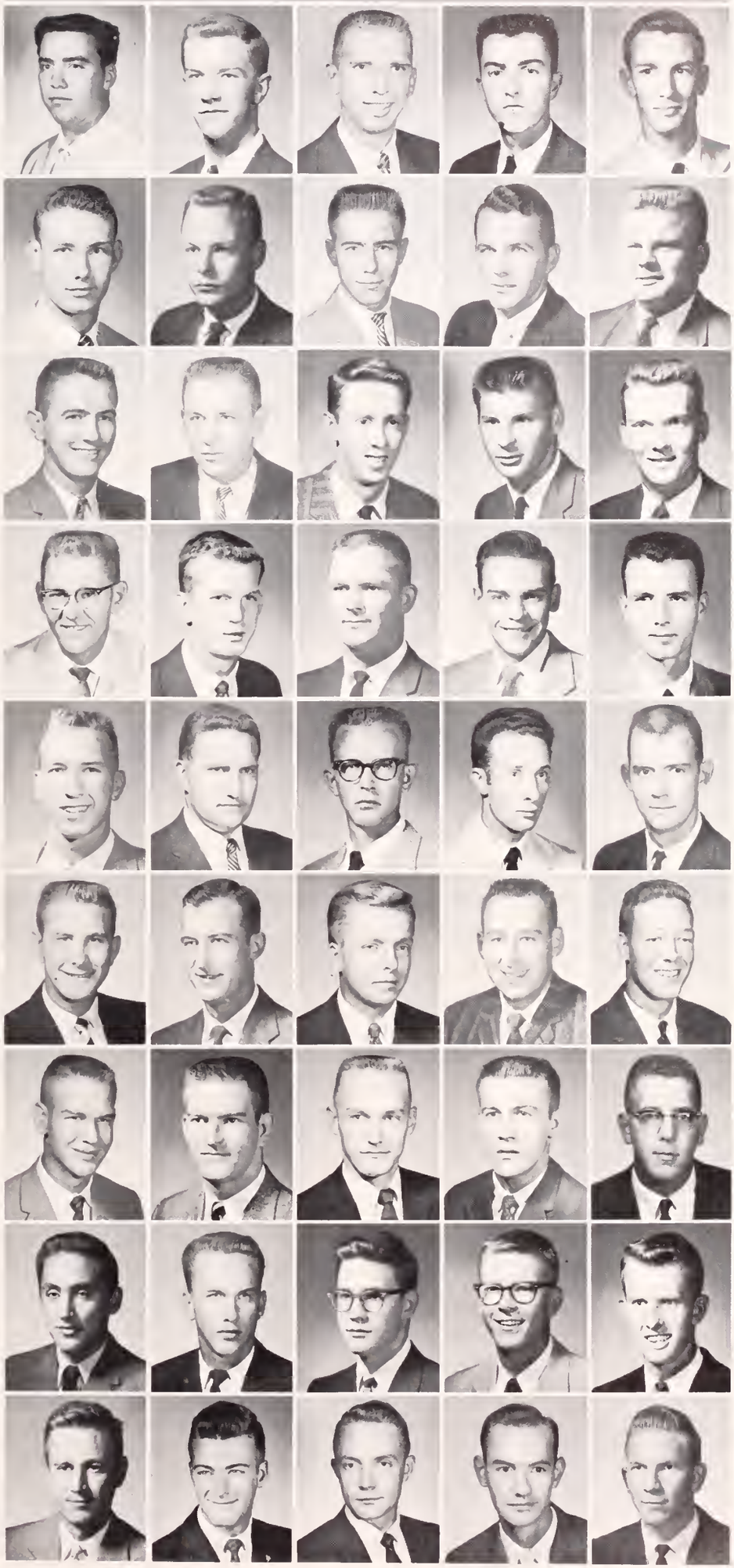

JUNIORS

Elizabeth P. Booker . . . . . Clemson, S. C.
William M. Bostwick . . . Charleston, S. C.
William S. Boswell . . . . . Newnan, Ga.
James W. Bragg . . . . . Columbia, S. C.
Wayne G Bramlett . . . . . Laurens, S. C.

Isaac L. Brandon . . . . . York, S. C.
Dan L. Brewton . . . . . Greer, S. C.
James B. Brice . . . . . Woodward, S. C.
M. Gayle Briggs . . . . . Mars Hill, N. C.
Arthur M. Brissie . . . . . Greenville, S. C.

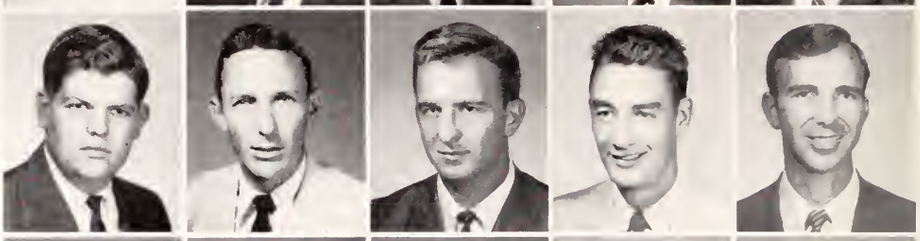

Thomas H. Britt . . . . Georgetown, S. C.
Lawrence E. Browder . . . . Andrews, S. C.
Roger W. Bromley . . . . . Salisbury, Md.
Bernard M. Brown . . . . . Walhalla, S. C.
Jerome R. Brown . . . North Augusta, S. C.

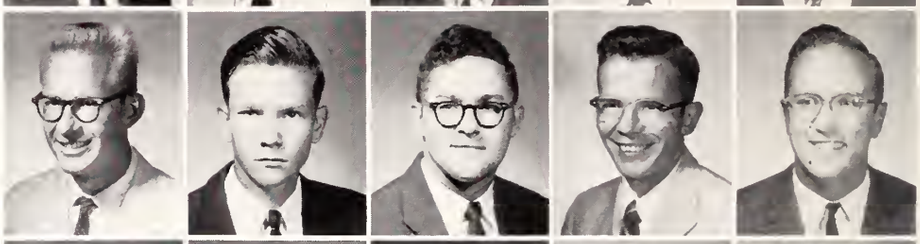

Johnny M. Brown . . . . . Rock Hill, S. C.
Joe P. Brown . . . . Jackson Springs, N. C.
Larry S. Brown . . . . . Easley, S. C.
Robert L. Brown . . . . . Greenville, S. C.
Walter B. Brown . . . . . Georgetown, S. C.

William B. Brown . . . . . Florence, S. C.
James E. Bruce . . . . . Greenville, S. C.
Wilbert T. Bruton . . . . . Charlotte, N. C.
Jay F. Bryant . . . . . Spartanburg, S. C.
Lenaire F. Bryant . . . . Orangeburg, S. C.

Daniel J. Buckner . . . . . Chesnee, S. C.
Lallie A. Burdette . . . . . Easley, S. C.
Cecil J. Burnette . . . . . Bristol, Va.
Delmes A. Burch . . . . . Savannah, Ga.
Cyril B. Busbee . . . . . Cayce, S. C.

Y.M.C.A. is a popular gathering place for students.

JUNIORS

Jack R. Byrd . . . . . Clemson, S. C.
William H. Buzhardt . . . . Edgefield, S. C.
Donald A. Callia . . . . . Inman, S. C.
Billy D. Campbell . . . . Greenville, S. C.
Keith W. Campbell . . . . Honea Path, S. C.

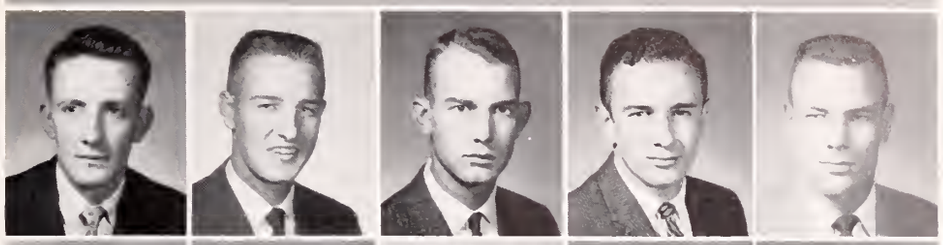

Chalmers R. Carr . . . . . Charlotte, N. C.
Martin E. Carson . . . . . Saluda, S. C.
John A. Cassady . . . . . Camden, S. C.
George T. Cater . . . . . Anderson, S. C.
William G. Chaplin . . . . Hartsville, S. C.

William M. Chamblee . . . . Anderson, S. C.
Robert P. Chapman Jr. . . . Edgewood, Md.
Herbert M. Chandler . . . . . Pelzer, S. C.
Leumas E. Childress . . . . Kenmore, N. Y.
Robert N. Childress . . . . . Easley, S. C.

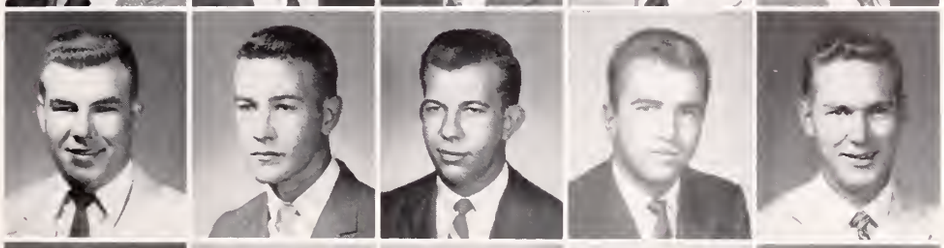

Louis P. Christman . . . North Augusta, S. C.
Charles E. Christmas . . . Morristown, Tenn.
Thurman E. Clardy . . . . . Conway, S. C.
David W. Clark . . . . . Union, S. C.
Donald B. Clark . . . . . Hartsville, S. C.

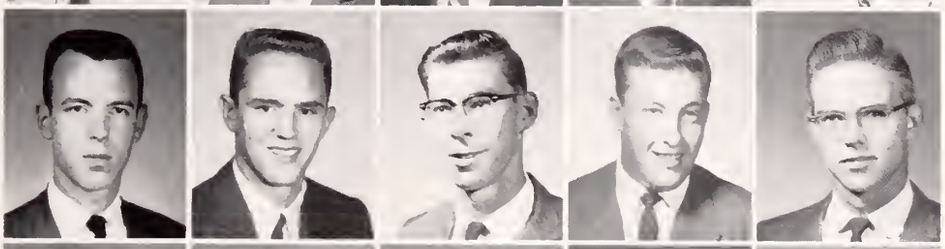

Frank J. Clark . . . . . Anderson, S. C.
Robert M. Clark . . . . . Walhalla, S. C.
Robert N. Clark . . . . . Charleston, S. C.
Frank I. Clarke . . . . . Wadesboro, N. C.
Lester F. Clayton . . . . . Rock Hill, S. C.

John R. Clement . . . . . Inman, S. C.
Rosemary Clement . . . . . Inman, S. C.
Charles D. Cline . Rutherford College, N. C.
Henry L. Clyburn Jr. . . . . Camden, S. C.
Robert C. Coates . . . . . Pelzer, S. C.

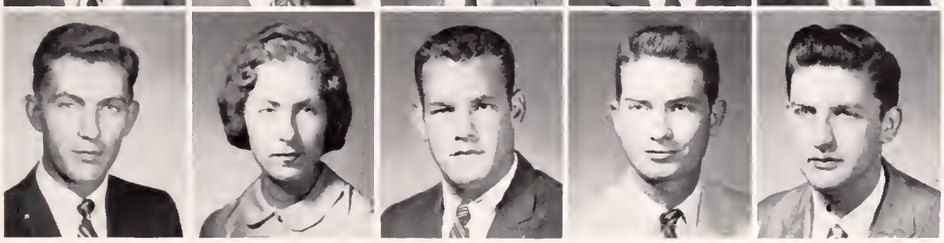

The "Lodge Hall" holds a special Christmas meeting to present Hubert, the janitor, with a fiery "fifth"!

JUNIORS

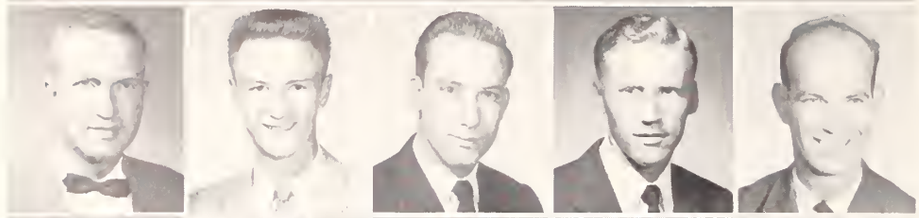

Arnold S. Cochran . . . . . Brevard, N. C.
Forrest H. Coleman . . . . . Laurens, S. C.
Arthur B. Collins . . . . . Chesnee, S. C.
Waymon D. Collins . . . . Campobello, S. C.
William T. Coggins . . . . Spartanburg, S. C.

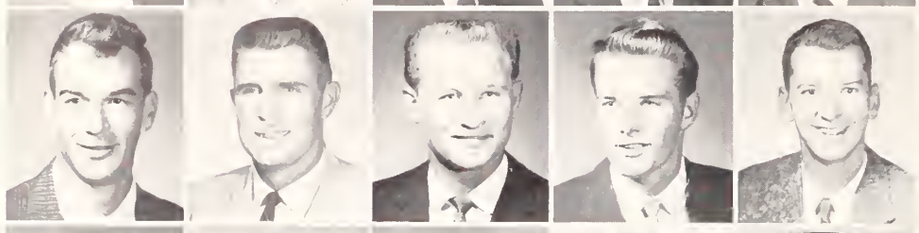

Henry W. Compton . . . . . Clemson, S. C.
James A. Connell, Jr. . . . . Spartanburg, S. C.
Richard E. Conner . . . . . Lamar, S. C.
Jon D. Cook . . . . . Fountain Inn, S. C.
Martin M. Cooper . . . . . Greenville, S. C.

William M. Cooper . . . . . Clemson, S. C.
James D. Corn . . . . . Spartanburg, S. C.
Alex N. Corpening . . . . . Statesville, N. C.
Cecil R. Covington . . . . . Rock Hill, S. C.
Walden F. Coyle . . . . . Anderson, S. C.

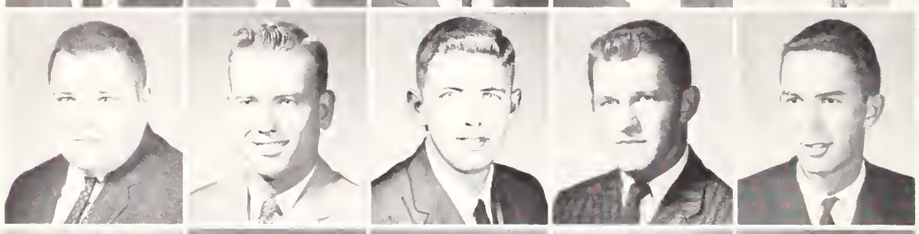

H. C. Coward, Jr. . . . . Aiken, S. C.
Ronald E. Cowart . . . . . Columbia, S. C.
James P. Creel . . . . . Conway, S. C.
Elmer R. Creighton . . . . . McCormick, S. C.
George N. Creswell . . . . . McCormick, S. C.

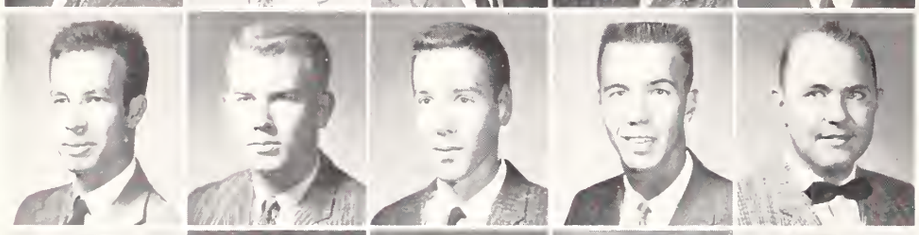

Larry L. Crooks . . . . . Seneca, S. C.
Frank W. Crouch, Jr. . . . . Batesburg, S. C.
Marvin A. Crouch . . . . . Columbia, S. C.
Wade R. Crow . . . . . McColl, S. C.
Marvin L. Cudd . . . . . Gaffney, S. C.

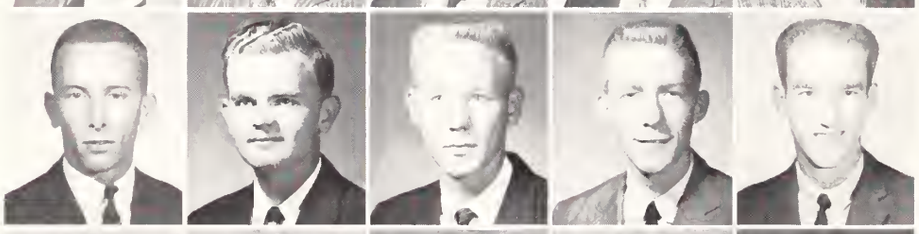

Joe C. Culp . . . . . Lancaster, S. C.
Wayne L. Culp . . . . . Inman, S. C.
James F. Cunningham . . . . . Taylors, S. C.
Clarence E. Dalton . . . . . Greenville, S. C.
Roy A. Dalton . . . . . Pickens, S. C.

Frank W. Darracott . . . . . Johnston, S. C.
Thomas E. Davenport . . . . . Kinards, S. C.
Charles H. Davis . . . . . Norfolk, Va.
Donald C. Davis . . . . . Bennettsville, S. C.
Pete N. Davis . . . . . Columbia, S. C.

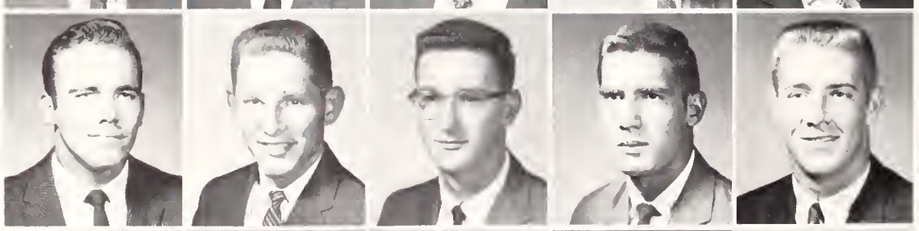

Thomas W. Davis . . . . . Myrtle Beach, S. C.
William T. Davis . . . . . Clinton, S. C.
Robert E. Davison . . . . . Rock Hill, S. C.
Jones T. Deaton, Jr. . . . . Lancaster, S. C.
Robert P. DeBardelaben . . . . . Conley, Ga.

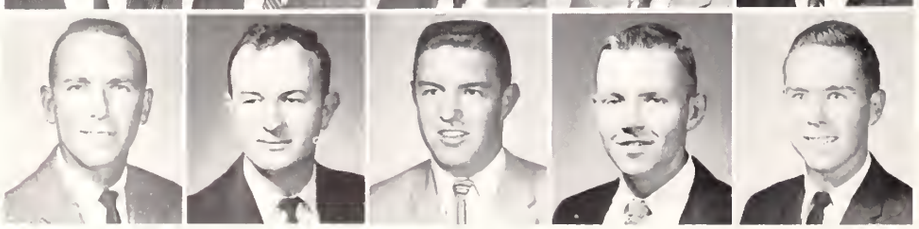

Walter C. DeLoach . . . . . Estill, S. C.
Ray G. Delp . . . . . Sparta, Ga.
Milton H. Densman . . . . . Blackville, S. C.
James T. Dickson . . . . . Florence, S. C.
Charles C. Dixon . . . . . Mullins, S. C.

JUNIORS

Julian R. Dixon . . . . . Charlotte, N. C.
Porter C. Dorn . . . . . McCormick, S. C.
Clayburn B. Drake . . . . . Anderson, S. C.
Tim M. Drake . . . . . Campobello, S. C.
Richard L. Dryman . . . . . Franklin, N. C.

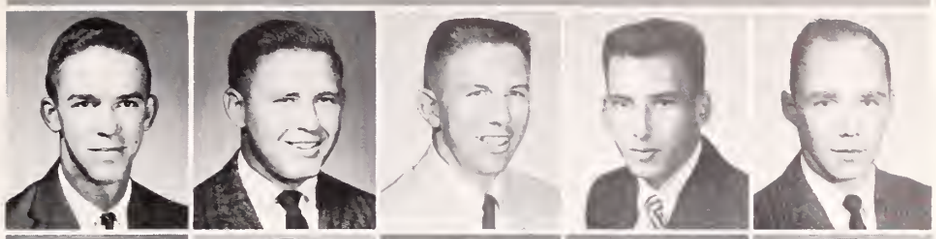

Edgar J. Duckworth, Jr. . . . . Asheville, N. C.
Michael F. Dukes . . . . . Atlanta, Ga.
William G. Dukes, III . . . . Greenville, S. C.
John S. Dunkleberg . . . . . Clemson, S. C.
Ken B. Dyches . . . . . Beaufort, S. C.

Joseph M. Eaddy, Jr. . . . . Manning, S. C.
William K. Eaton . . . . . Florence, S. C.
Thomas G. Edmonston . . . Washington, D. C.
Larry R. Edwards . . . . . Landrum, S. C.
William W. Edwards . . . . . Saluda, S. C.

Nicholas Efstatos . . Hastings-On-Hudson, N. Y.
Henry A. Elmore . . . . . Charlotte, N. C.
Robert D. Ervin . . . . . Greenville, S. C.
William F. Eskridge . . . . . Florence, S. C.
Ben N. Estes . . . . . Clemson, S. C.

James N. Etters . . . . . Chester, S. C.
Wade V. Fair . . . . . Gastonia, N. C.
Virgil S. Fairey . . . . . Orangeburg, S. C.
Robert S. Fant, Jr. . . . . Anderson, S. C.
James Q. Farmer, Jr. . . . . Florence, S. C.

Lulie E. Felder . . . . . Summerton, S. C.
Richard P. Felder . . . . . Summerton, S. C.
John G Ferguson, Jr. . . . . York, S. C.
Thomas T. Fetters . . . . . Evanston, Ill.
James I. Few . . . . . Mooresville, N. C.

Jerry B. Finley . . . . . Laurens, S. C.
Samuel H. Fleming . . . . . Ora, S. C.
Charles W. Floyd . . . . Galivants Ferry, S. C.
James R. Floyd . . . . . Clemson, S. C.
William T. Fort, Jr. . . . . Sumter, S. C.

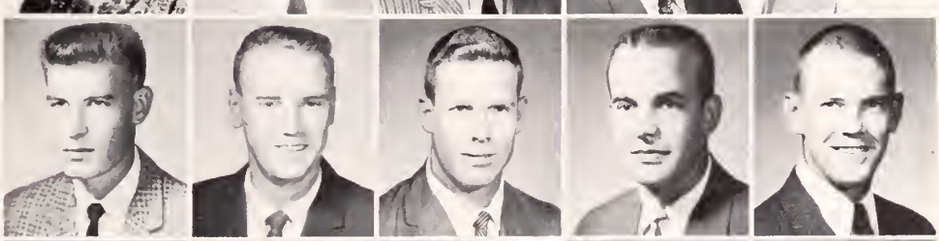

Donald E. Fowler . . . . . Clemson, S. C.
William P. Foxworth, Jr. . . Monks Corner, S. C.
Thomas P. Foy . . . . . Greenville, S. C.
Anthony Frasca, Jr. . . . . Lynn, Mass
Bobby D. Fralick . . . . . Bamberg, S. C.

Evelyn M. Frost . . . . . Aiken, S. C.
Edward L. Gallup . . . . . Sumter, S. C.
James H. Galway . . . . . Clemson, S. C.
Carlos P. Garner . . . . . Greenville, S. C.
Preston T. Garrett . . . . . Anderson, S. C.

JUNIORS

Daniel W. Garris, Jr. . . . . Ruffin, S. C.
Joshua L. Garvin . . . . Yonges Island, S. C.
Lee O. Gaskins, Jr. . . . . Spartanburg, S. C.
John A. Gaulden . . . . . Laurens, S. C.
George D. Georgion . . . Rutherfordton, N. C.

William E. Gettys . . . . . Union, S. C.
Clarence J. Glover . . . . John's Island, S. C.
Charles W. Goff . . . . . Columbia, S. C.
Bobby W. Goforth . . . . . Gaffney, S. C.
Laurence M. Goodman . . . Silver Spring, Md.

Donald C. Gossett . . . . . Fort Mill, S. C.
Carl G. Graham . . . . . Anderson, S. C.
Jack A. Grainger . . . . . Loris, S. C.
Fredrick H. Gramling . . . Orangeburg, S. C.
Horace E. Gravely . . . . . Walhalla, S. C.

Michael H. Gray . . . . . Johnston, S. C.
Thomas P. Gressette . . . . St. Matthews, S. C.
Jesse H. Griffin . . . . . Greenwood, S. C.
Arthur L. Gross, Jr. . . . . Columbia, S. C.
Algie M. Grubbs . . . . . Barnwell, S. C.

Clarence N. Haile . . . . . Columbia, S. C.
Donald F. Hallman . . . . . Ward, S. C.
Alfred O. Halsey, III . . Sullivan's Island, S. C.
James L. Harley . . . . . Pineville, N. C.
Larry R. Harmon . . . . . Lexington, S. C.

Torrence G. Hanner, Jr. . . . Columbia, S. C.
Thomas S. Harmon . . . . . Lexington, S. C.
Glenn E. Harper . . . . . Walhalla, S. C.
James C. Harper . . . . . Martin, S. C.
Little H. Harmon . . . . . Newberry, S. C.

"But, fellows, I'm not ready for my Saturday night bath!"

JUNIORS

Marvin K. Harris . . . . . Erwin, Tenn.
Tim B. Harris . . . . . Pelzer, S. C.
James B. Harrop . . . . . Camden, S. C.
Franklin D. Hartsell . . . . . Seneca, S. C.
Furman V. Harvy . . . . . Beaufort, S. C.

William S. Hayden . . . . Orangeburg, S. C.
Walter L. Hays . . . . . Anderson, S. C.
William T. Hazelwood . . . . Enoree, S. C.
Robert E. Heape . . . . . Yemassee, S. C.
Charles G. Henderson . . . . Savannah, Ga.

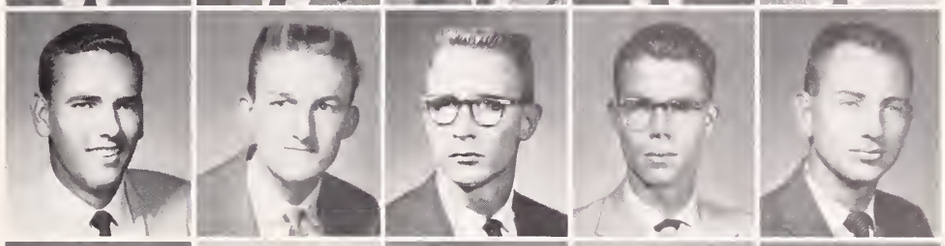

Dwight B. Henderson . . . . Chesnee, S. C.
Ralph K. Hendricks . . . . . Easley, S. C.
David T. Henkel . . . . . Camden, S. C.
Richard A. Hensley . . . North Augusta, S. C.
Rene C. Herman . . . . . Greenwood, S. C.

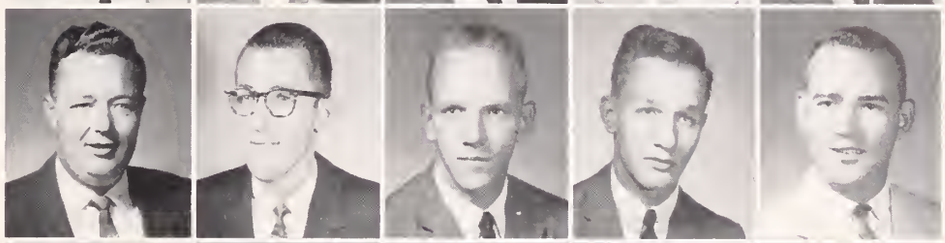

Robert E. Herman . Charleston Heights, S. C.
Thomas F. Herr . . . . . Arlington, S. C.
Daniel K. Hilderbrand . . St. Matthews, S. C.
James H. Hill, Jr. . . . . Laurens, S. C.
Ronald T. Hillhouse . . . . Anderson, S. C.

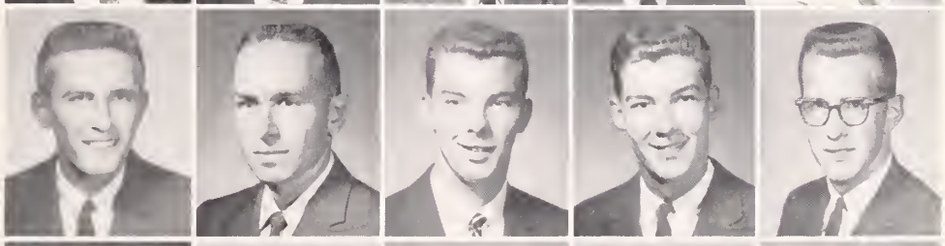

William S. Hindman . . . . Walhalla, S. C.
Dan S. Hollis . . . . . Rock Hill, S. C.
James E. Holenback . . . Warrenville, S. C.
Tommy T. Holt . . . . . Loris, S. C.
William D. Holt, Jr. . . . . Nichols, S. C.

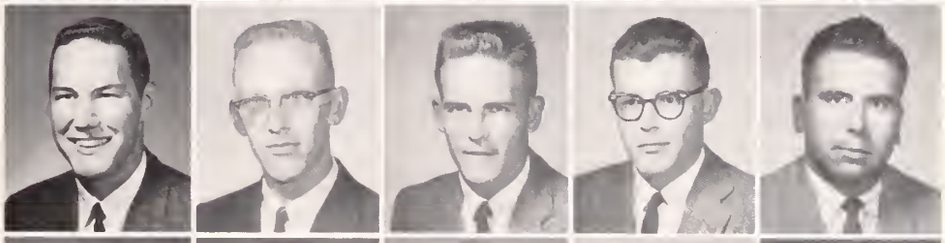

Myles F. Hooten . . . . . New Carlisle, Ind.
Fred J. Hoover . . . . . Greenville, S. C.
Patrick H. Hopkins . . . . Columbia, S. C.
Jerry H. Hopkins . . . . . Pendleton, S. C.
William T. Hopkins . . . . Pendleton, S. C.

The Winter snows come to Clemson.

JUNIORS

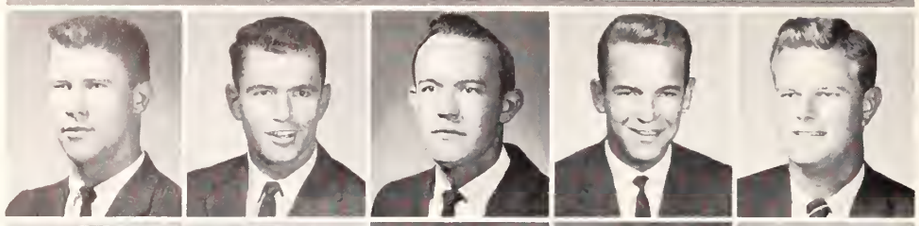

Frank Horton . . . . . Loris, S. C.
Frank S. Howard . . . . North Augusta, S. C.
Fred A. Howard . . . . . Spartanburg, S. C.
Jesse C. Hughes . . . . . Murrells Inlet, S. C.
William H. Howe . . . . . Rock Hill, S. C.

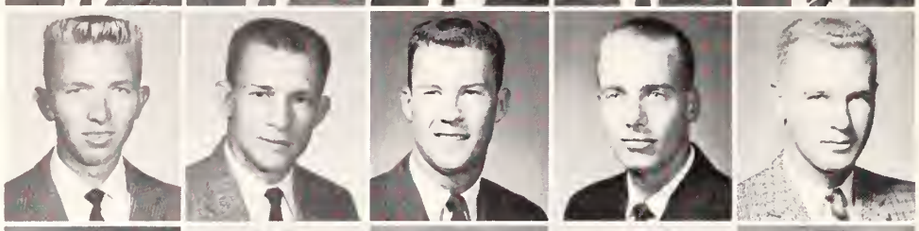

Harold E. Hudson . . . . . Conway, S. C.
Wallace D. Hughes . . . . . Seneca, S. C.
Robert V. Humbrecht . . . . . Yardley, Pa.
Paul W. Hund, Jr. . . . . Charleston, S. C.
Robert H. Hutto . . . . . Orangeburg, S. C.

Andrew B. Ingram . . . . . Asheville, N. C.
Samuel W. Jackson . . . . . Rock Hill, S. C.
John W. James . . . . . Sumter, S. C.
James P. Jayroe . . . . . Georgetown, S. C.
Robert H. Jeanes, Jr. . . . . Greenville, S. C.

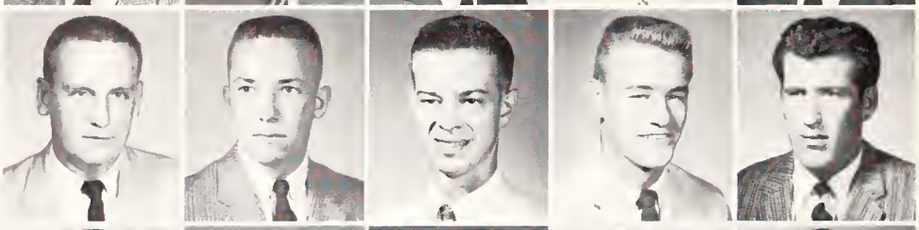

Clarence B. Jeffcoat . . . . . Fairfax, S. C.
David G. Jeter . . . . . Columbia, S. C.
David R. Jeter . . . . . Waynesville, N. C.
Cecil H. Johnson . . . . . Pinewood, S. C.
Howard E. Johnson . . . . . Greenwood, S. C.

John M. Johnson . . . . . Duncan, S. C.
Russell C. Johnson . . . . . Sumter, S. C.
David B. Jones . . . . . Greenville, S. C.
Donald R. Jones . . . . . Greer, S. C.
Edwin R. Jones . . . . . Dillon, S. C.

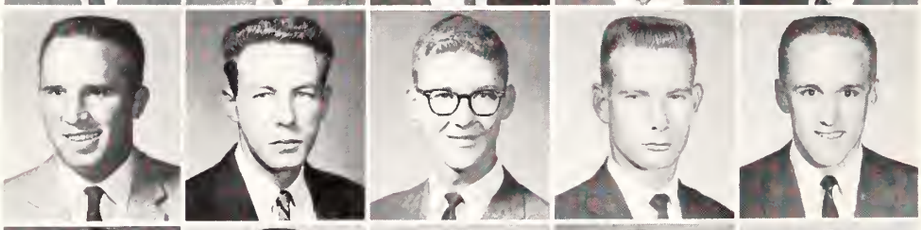

Royal M. Jones . . . . . Franklin, N. C.
Joel Jordan . . . . . Clemson, S. C.
Robert D. Keene . . . . . Spartanburg, S. C.
George L. King . . . . . Sumter, S. C.
Bryan C. Kirby . . . . . St. George, S. C.

James C. Knox . . . . . Richburg, S. C.
Leroy L. Kolb . . . . . Pinewood, S. C.
George A. Krajack . . . . . McKeesport, Pa.
Hoyal B. Kye . . . . . Tobaccoville, N. C.
Edward B. Land . . . . . York, S. C.

Richard T. Lackey . . Charleston Heights, S. C.
Bobby F. Langford . . . . . Woodruff, S. C.
Thomas C. Lavender . . . . . Gaffney, S. C.
Dan P. Leach . . . . . Anderson, S. C.
George F. League . . . . . Greenville, S. C.

Edward C. Lee . . . . . Columbia, S. C.
Steven D. Lenney . . . . . Merrick, L. I., N. Y.
Leland C. Leonard . . . . . Kingsport, Tenn.
Julian S. Limehouse . . . . . Charleston, S. C.
Pete Lindabery . . . . . Pottersville, N. J.

JUNIORS

Gerald D. Lindstrom . . . . Spartanburg, S. C.
Lester C. Litesey . . . . . Cedartown, Ga.
Thomas E. Lollis . . . . Williamston, S. C.
Henry L. Longest . . . . . Baltimore, Md.
Ronald J. Lopata . . . . . Shenandoah, Pa.

Vernon L. Longshore . . . . Greenwood, S. C.
James M. Long . . . . . East Gadsden, Ala.
Ray H. Loudermilk . . . . . Clemson, S. C.
Clayton R. Lowder, Jr. . . . . Sumter, S. C.
James E. Lott . . . . . Metter, Ga.

Milton K. Lowry, Jr. . . . . Seneca, S. C.
David C. Lynn . . . . . Fairless Hills, Pa.
Robert B. Lynn . . . . . Chester, S. C.
Samuel W. Lunney . . . . . Charleston, S. C.
William T. Lusk . . . . . Easley, S. C.

Franklin O. McAlhany . . . Branchville, S. C.
William F. McAulay . . . . . Columbia, S. C.
Allan R. McCahan . . . . . Charleston, S. C.
Hugh P. McClimon . . . . . Greer, S. C.
Thomas D. McClure . . . . Orangeburg, S. C.

Hugh C. McCord, Jr. . . . . Hodges, S. C.
William B. McCown, III . . . Darlington, S. C.
James D. McCoy, III . . . . . Anderson, S. C.
Roy L. McDaniel . . . . . Chester, S. C.
James A. McDonald, Jr. . . . . McCall, S. C.

Lindsay L. McElwee . . . . . Clover, S. C.
Earl H. McIntire . . . . Rutherfordton, N. C.
John W. McGee . . . . . Timmonsville, S. C.
Franklin A. McGuire . . . . Laurinburg, N. C.
John F. McInerny, Jr. . . . . Columbia, S. C.

Bruce H. McIntyne . . . . . Biltmore, N. C.
James S. McKinney . . . . Spartanburg, S. C.
Donald E. McKinney . . . . Greenville, S. C.
Charles S. McLaurin . . . . . McColl, S. C.
Neil A. McLeod, Jr. . . . . Dillon, S. C.

John H. McMillan, Jr. . . . . Branchville, S. C.
John B. McPherson, Jr. . . . . Hartwell, Ga.
Joe M. Mabry . . . . . Greenville, S. C.
Jefferys A. MacFie . . . . . Brevard, N. C.
Kinsler B. Mack . . . . . Gaston, S. C.

Edward R. Maddox, Jr. . . . Spartanburg, S. C.
Austin R. Manger . . . . . Myrtle Beach, S. C.
Botsford E. Manger . . . . Myrtle Beach, S. C.
Michael Mangum . . . . . Spartanburg, S. C.
Dallas E. Manis . . . . . Clemson, S. C.

JUNIORS

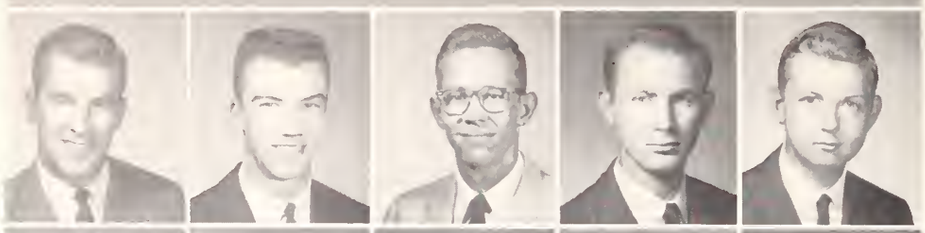

David E. Martin . . . . . Huntington, W. Va.
Danny W. Martin . . . North Charleston, S. C.
Frank F. Martin, Jr. . . . . Newberry, S. C.
Furman H. Martin, III . . . . Fort Mill, S. C.
George B. Martin . . . . . Newberry, S. C.

Gilbert W. Martin . . . . . Fairbanks, Alaska
Harry L. Martin . . . . . Greenville, S. C.
James E. Martin . . . . . Dillon, S. C.
William P. Martin . . . . . Kingstree, S. C.
William H. Mathis . . . . . Manchester, Ga.

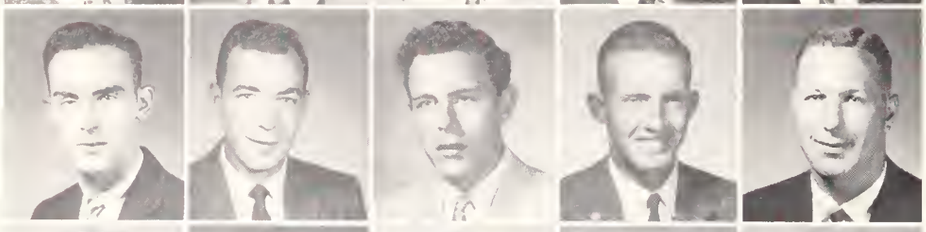

Kenneth W. Matthews . . . . . Langley, S. C.
Jon R. Mattison . . . . . Clemson, S. C.
Elmer W. Mayer . . . . . Newberry, S. C.
Jack H. Medlin . . . . . Westminster, S. C.
Robert E. Middleton . . . . . Clemson, S. C.

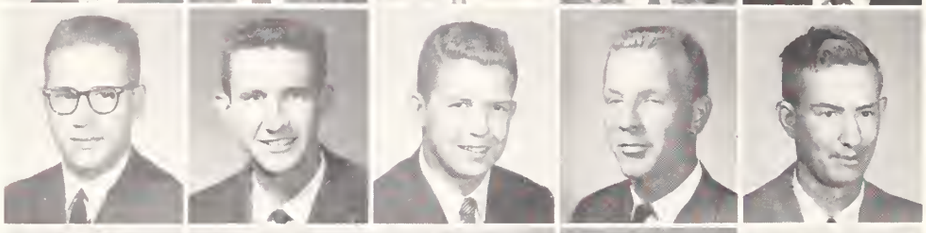

Williams H. Miller . . . . . Hartsville, S. C.
Roger T. Mizell . . . . . St. George, S. C.
Lucius K. Montgomery, Jr. . . . Kingstree, S. C.
Albert P. Moore . . . . . Savannah, Ga.
Clarence D. Moore . . . . . Simpsonville, S. C.

John W. Moore . . . . . Taylors, S. C.
Mary C. Moore . . . . . Seneca, S. C.
Ralph Moore . . . . . Greenwood, S. C.
Robert L. Moore . . . . . Lockhart, S. C.
William F. Moore . . . . . Fort Mill, S. C.

Winfred G. Morrow . . . . . Shelby, N. C.
Robert N. Moser . . . . . Sarver, Pa.
John G. Murray, III . . . . Edisto Island, S. C.
James M. Murphy . . Charleston Heights, S. C.
Charles R. Myers . . . . . Westminster, S. C.

The Tiger Brotherhood initiation is one of the most colorful on campus.

JUNIORS

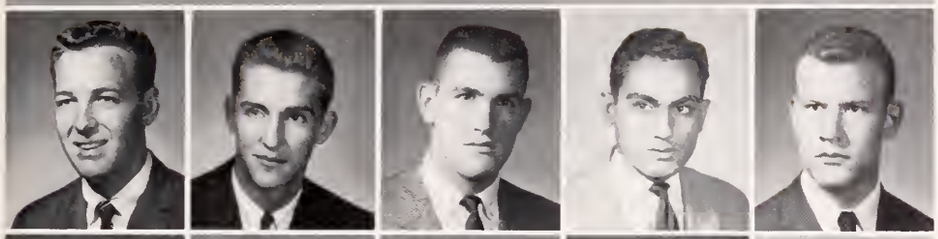

James A. Myers . . . . . Greenville, S. C.
Amos B. Nanney . . . . . Chester, S. C.
George B. Nalley, Jr. . . . . Easley, S. C.
Mohammad Nasim . . . . . LaHore, Pakistan
William C. Neal . . . . . Spartanburg, S. C.

Robert D. Neal . . . . . Anderson, S. C.
Allen R. Nelson . . . . . Columbia, S. C.
James B. Nichols . . . . . Sumter, S. C.
Kenneth E. Nichols . . . . . Charleston, S. C.
Stephen J. Nimmer . . . . . Ridgeland, S. C.

Thomas J. Nockolls, Jr. . . . . Charlotte, N. C.
Charles W. Norman . . . . . Alexandria, La.
Thomas L. Norton . . . . . Dillon, S. C.
John W. Nutt . . . . . Clemson, S. C.
John S. O'Brien, Jr. . . . . Columbia, S. C.

Ian M. Orenstein . . . . . Merrick, N. Y.
William G. Osborne . . . . . Clemson, S. C.
William G. Osteen . . . . . Greenville, S. C.
Lawrence E. Owens . . . . . Clemson, S. C.
Jack G. Padgett . . . . . McCormick, S. C.

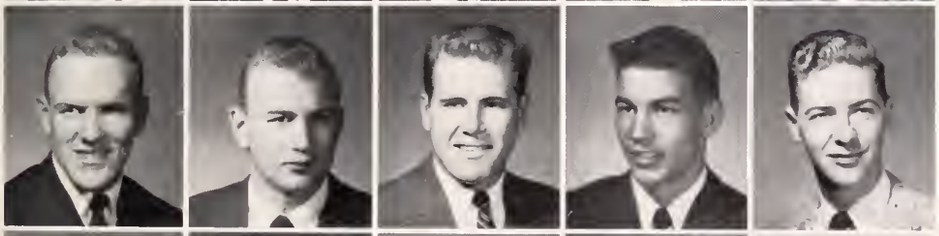

George L. Padgett . . . . . McCormick, S. C.
Andrew D. Page, Jr. . . . . Mullins, S. C.
Oliver R. Page . . . . . Dillon, S. C.
Oman E. Page . . . . . Lake View, S. C.
Ronald G. Parkes . . . . North Augusta, S. C.

Jack F. Parsons . . . . . Brevard, N. C.
Clair L. Patterson, Jr. . . . . Memphis, Tenn.
Richard L. Pearce . . . . . Kankakee, Ill.
Thomas C. Perry . . . . . Greenville, S. C.
Charles H. Peterson . . . . . New York, N. Y.

Walkie-talkies were used to help protect the campus before the Carolina game.

JUNIORS

Benny R. Phillips . . . . . Anderson, S. C.
Edward H. Phillips . . . . Green Pond, S. C.
Gene E. Phillips . . . . . Gaffney, S. C.
Jean U. Phillips . . . . . Walhalla, S. C.
Ted A. Phillips . . . . . Lynchburg, S. C.

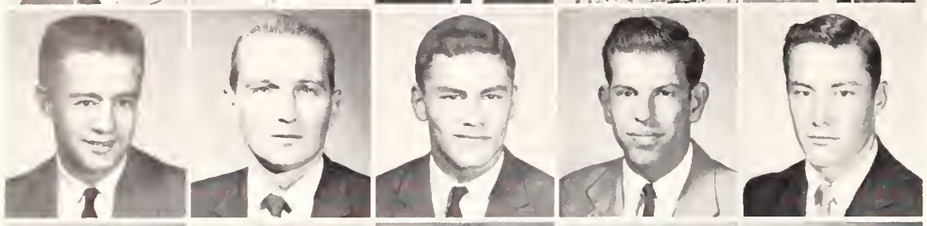

William L. Phillips . . . . . Lakeland, Fla.
Robert D. Ponder . . . . . Easley, S. C.
David C. Poole . . . . . Greenville, S. C.
Charles A. Poore . . . . . Greenwood, S. C.
Elbert D. Porter . . . . . Loris, S. C.

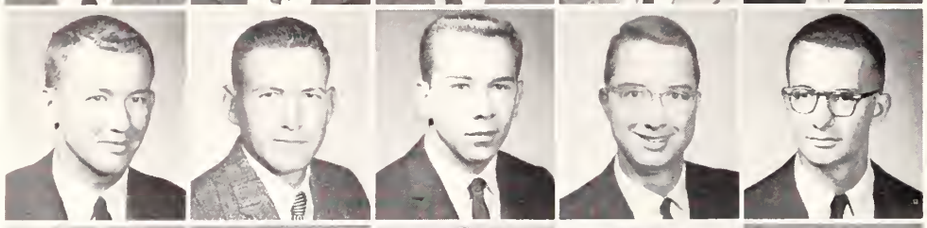

Miles P. Powell . . . . . Mullins, S. C.
Robert W. Priester . . . . . Grover, N. C.
George H. Pressley . . . . . Asheville, N. C.
John M. Preston . . . . . Columbia, S. C.
Henry H. Puckhaber . . . . Charleston, S. C.

Stanley C. Peek . . . . . Marshall, N. C.
Clarence E. Putman . . . . . Gastonia, N. C.
Clyde A. Rackley . . . . . Easley, S. C.
William S. Ramey . . . . . Honea Path, S. C.
Carl S. Reamer . . . . . Philadelphia, Pa.

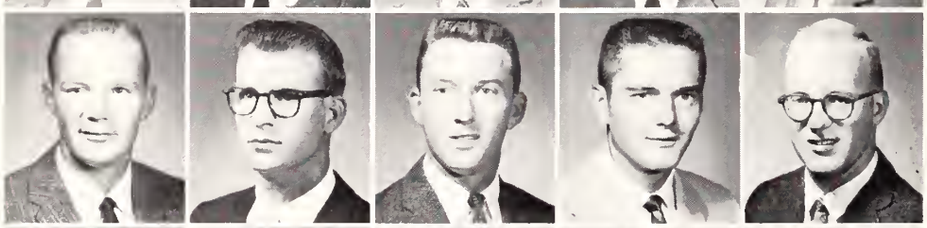

Gene R. Redding . . . . . Henderson, N. C.
Allen E. Reeder, Jr. . . . . Clemson, S. C.
Robert A. Reeves . . . . . Seneca, S. C.
Harold W. Rhodes . . . . . Greenville, S. C.
James L. Rhyne . . . . . Spartanburg, S. C.

Franklin A. Roberts . . . . . Chester, S. C.
James D. Rice . . . . . Greenwood, S. C.
Ernest D. Richardson . . . . . Pickens, S. C.
James T. Roberts . . . . . Six Mile, S. C.
John H. Roberts . . . . . Ninety Six, S. C.

Joe D. Robertson . . . . Rutherfordton, N. C.
Joe D. Rogers . . . . . Williamston, S. C.
Jon M. Rogers . . . . . Mullins, S. C.
Melvin D. Rogers . . . . . Belmont, N. C.
Rufus B. Rogers . . . . . Mullins, S. C.

Robert P. Rogers . . . . . Blackville, S. C.
Thomas L. Rogers . . . . . Williamston, S. C.
Gordon A. Ross . . . . . Kingstree, S. C.
Ross D. Rothell . . . . . Westminster, S. C.
Christopher C. Rudolph . . . . Savannah, Ga.

John P. Rugheimer . . . . . Charleston, S. C.
Clarence L. Rush . . . . . Greenwood, S. C.
Dexter M. Russell . . . . . Florence, S. C.
Donald B. Salley . . . . . Orangeburg, S. C.
Guillermo L. Sanchez . . . . . Habana, Cuba

JUNIORS

Ronald K. Sanders . . . . . Jonesville, S. C.
Travis L. Sanders . . . . . Greer, S. C.
William M. Sanderson . . . . . Dillon, S. C.
Edgar M. Sauls . . . . Charleston Heights, S. C.
Steve J. Saunders . . . . . Rock Hill, S. C.

James C. Scott . . . . . Gaffney, S. C.
William M. Scurry . . . . . Chappells, S. C.
James S. Seastrunk . . . . . Columbia, S. C.
Glenn W. Shample . . . . . McKeesport, Pa.
Tony L. Shank . . . . . Mullins, S. C.

Dan P. Shannon . . . . . Gastonia, N. C.
Robert C. Shell . . . . . Fountain Inn, S. C.
Richard L. Shick . . . . . Sarver, Pa.
John H. Shorte . . . . . Odenton, Md.
Shaler L. Sijon . . . . . Greenville, S. C.

Ralph E. Sims . . . . . Lancaster, S. C.
Allan P. Sloan . . . . . Mt. Pleasant, S. C.
Charles R. Smith . . . . Hendersonville, N. C.
Clark P. Smith, Jr. . . . . Belton, S. C.
Claude W. Smith, Jr. . . . . Union, S. C.

Joe D. Smith . . . . . Jackson, S. C.
Kenneth E. Smith . . . . . Woodruff, S. C.
William G. Smoke, Jr. . . . St. Matthews, S. C.
John G. Snowden . . . . . Lake City, S. C.
Robert B Spangenberg . . . . . Miami, Fla.

Thomas W. Stalvey . . . . Georgetown, S. C.
Joe T. Stansell . . . . . Easley, S. C.
John H. Steed . . . . . Jackson, S. C.
Joyce E. Stephens . . . . . Central, S. C.
Eddie J. Stevens . . . . . Clemson, S. C.

Hubert R. Stevens . . . . . Hartsville, S. C.
Harry E. Stewart . . . . . Clemson, S. C.
Thomas C. Stewart, Jr. . . . . Clemson, S. C.
Rudolph M. Stoddard . . . . . Pelzer, S. C.
Theron C. Stokes . . . . . Greer, S. C.

C. Rivers Stone . . . . . Greenville, S. C.
Dwight J. Strawn . . . . . Ninety Six, S. C.
Charles M. Strickland . . . . Anderson, S. C.
Robert W. Suggs . . . . . Loris, S. C.
Thomas F. Sutherland . . . . Abbeville, S. C.

John G. Swartzfager . . . . . Columbia, S. C.
Ray L. Sweeny . . . . . Anderson, S. C.
Frank G. Templeton, Jr. . . . Charlotte, N. C.
Julius E. Thigpen . . . . . Lake City, S. C.
Edward H. Thomason . . . . . Olanta, S. C.

JUNIORS

George M. Thomason . . . . . Laurens, S. C.
Robert E. Thompson . . . . . Abbeville, S. C.
William C. Thompson . . . . Lancaster, S. C.
John D. Todd . . . . . Spartanburg, S. C.
Ernest L. Todd . . . . . Greenville, S. C.

Francis E. Toledano . . . . . Greenville, S. C.
Harry W. Tolley . . . . . Asheville, N. C.
Julien C. Tomlinson . . . . . Florence, S. C.
Felix H. Toney . . . . . Greenwood, S. C.
Paul W. Traylor . . . . . Blackstock, S. C.

Robert M. Treadway . . . . Columbia, S. C.
Timothy C. Trively . . . . . Clemson, S. C.
Robert Trotman . . . . . Greenwood, S. C.
Robert B. Tucker . . . . . Lake City, S. C.
John H. Tunstall . . . . . Lake City, S. C.

Thomas D. Turnbull . . . . Millington, N. J.
Robert M. Turner . . . . . Greenville, S. C.
W. Burnham Uhler . . . . Spartanburg, S. C.
Jerry A. Underwood . . . . Greenwood, S. C.
George H. Usry . . . . . Waycross, Ga.

James H. Vaughn, Jr. . . . . Gaffney, S. C.
R. Ford Vedery . . . . . Baltimore, Md.
Jane G. Waldrep . . . . . Anderson, S. C.
Thomas E. Waldrop . . . . . Lyman, S. C.
Curtis E. Wallace . . . . . Gray Court, S. C.

Thomas E. Washington . . . Honea Path, S. C.
Donald K. Watson . . . . . Greenville, S. C.
Guy L. Watson . . . . . Laurens, S. C.
Henry E. Watson . . . . Calhoun Falls, S. C.
Joseph R. Watt . . . . . Pickens, S. C.

A coffee break in the canteen relieves morning class monotony.

JUNIORS

Michael D. Webb . . . . . Nashville, Tenn.
Harold E. Weddle . . . . . Dawson, Ia.
Richard R. Wiesner . . . . . Lancaster, S. C.
Francis M. Werts . . . . . Ninety Six, S. C.
Manuel D. West . . . . . Union, S. C.

Charles E. Westbury . . . . Georgetown, S. C.
Rodney A. Westbury . . . . Charleston, S. C.
William A. Whaley . . Wadmalaw Island, S. C.
Patrick K. White . . . . . Dillon, S. C.
Joseph A. Whiteaker . . . . . Rock Hill, S. C.

Charles P. Whitesides, Jr. . . . . Sharon, S. C.
Flora A. Whitfield . . . . . Townville, S. C.
Henry D. Whitlow . . . . . Lavonia, Ga.
Jerry A. Whitlow . . . . . Royston, Ga.
Robert L. Wiggins . . . . . Greenville, S. C.

Glenn R. Wilfong . . . . . Hickory, N. C.
Louie A. Williams . . . . . Summerton, S. C.
Robert F. Williams . . . . . Sumter, S. C.
Charles F. Wilson, Jr. . . . . Anderson, S. C.
Charles H. Wilson . . . . . Sumter, S. C.

John P. Wilson . . . North Kingstown, R. I.
John D. Winesett . . . . . Marion, S. C.
Joseph H. Witherspoon, Jr. . . Columbia, S. C.
William C. Wood . . . . . Edgefield, S. C.
Junius P. Wright, Jr. . . . . Greenville, S. C.

Thomas D. Wright . . North Charleston, S. C.
Robert C. Yon . . . . . Loris, S. C.
Joseph R. Youngblood . . . . . Easley, S. C.
Edwin C. Zahler . . . . . Columbia, S. C.

Saturday mornings are a welcomed sight to everyone.

Sophomore Class Officers

LEE FLOYD, Secretary; RICK IVESTER, President; ANGUS McGREGOR, Vice President; DICK HARVIN, Treasurer

SOPHOMORES

William B. Abbott . . . . . Sumter, S. C.
John J. Abercrombie . . . . Laurens, S. C.
Barbara M. Able . . . . . Clemson, S. C.
Billy L. Adair . . . . . Joanna, S. C.
Alvin A. Adams . . . . . Union, S. C.
Clifton F. Adams, Jr. . . . . Seneca, S. C.

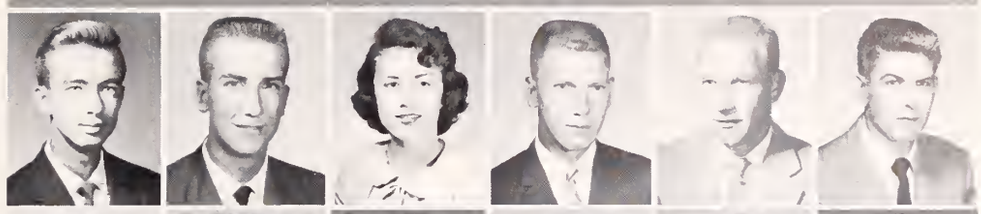

James L. Adams, Jr. . . . Spartanburg, S. C.
Jimmy M. Adams . . . . . Union, S. C.
Johnny L. Adams . . . . . Anderson, S. C.
William T. Adcock . . . . . Taylors, S. C.
Donald L. Adkinson . . . . Groveland, Fla.
Frederick H. Alexander, Jr. . . Seneca, S. C.

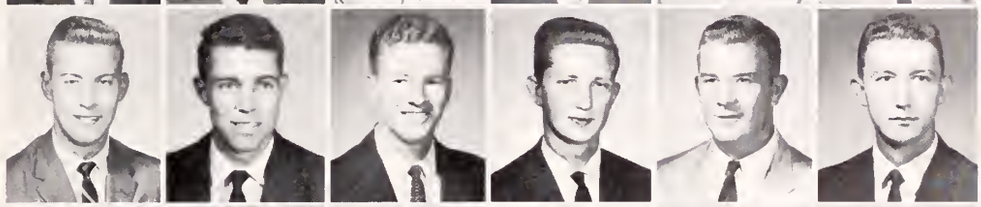

Glenn D. Allen, Jr. . . Hendersonville, N. C.
G. W. Allen . . . . . Gaffney, S. C.
Jesse O. Allen, III . . . . Orangeburg, S. C.
Mitchell D. Allen . . . . Spartanburg, S. C.
Robert S. Allen . . . . . Aiken, S. C.
Bunyan W. Anderson . . Timmonsville, S. C.

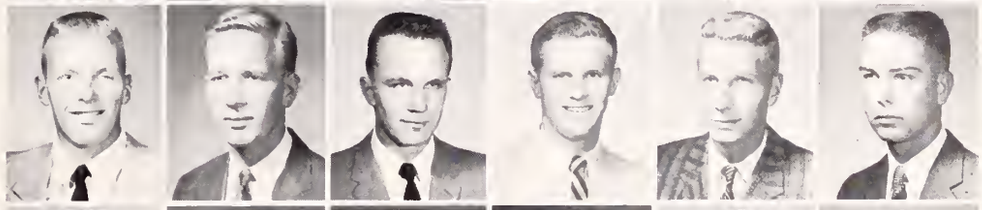

Eric G. Anderson . . . . . Green, S. C.
John H. Anderson . . . . . Abbeville, S. C.
Richard H. Anderson . . . Anderson, S. C.
William T. Anderson . . . Greenwood, S. C.
Charles R. Andero . . . . . Leechburg, Pa.
Thomas M. Ariail . . . . Sevierville, Tenn.

Charles F. Arisman . . . . Greenville, S. C.
David A. Arnold . . . . . Aiken, S. C.
Fred Arve . . . . . Madison, S. C.
Henry W. Asbill . . . . Greenville, S. C.
David J. Atkinson . . . . . Marion, S. C.
Larry J. Amann . . . . . Anderson, S. C.

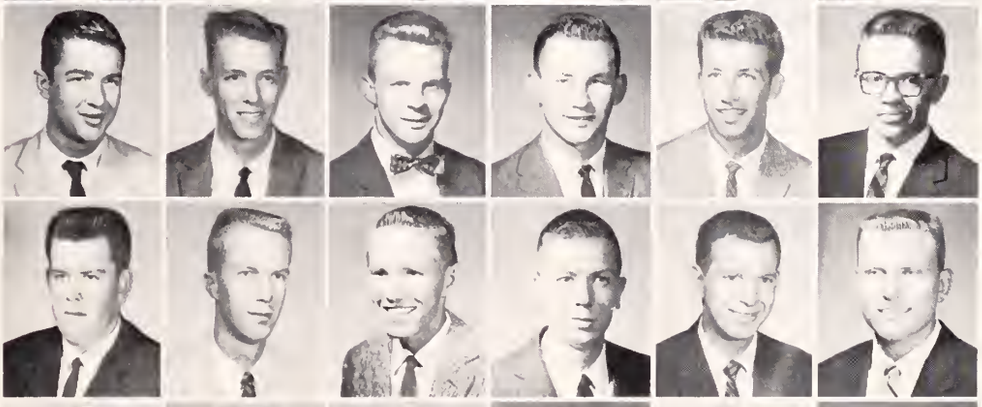

William H. Balding . . Travelers Rest, S. C.
William J. Baldwin . . . Spartanburg, S. C.
Joe D. Barfield . . . . . Lugoff, S. C.
Beverly E. Barksdale . . . Charlotte, N. C.
William J. Barnett . . . . Charleston, S. C.
Woodrow W. Barnes, Jr. . . Greenville, S. C.

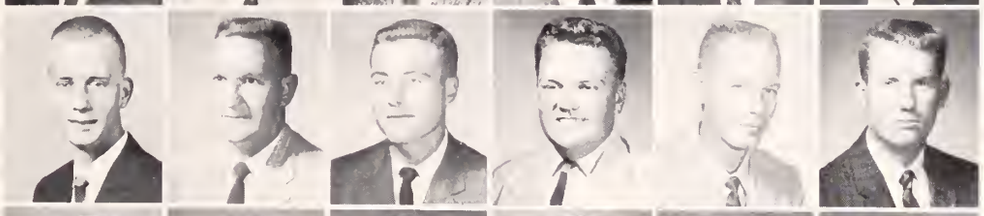

Joe W. Baswell . . . . . Greenville, S. C.
Oscar C. Batchelor . . . . . Clemson, S. C.
Hal T. Baxter . . . . . Lincolnton, N. C.
Paul E. Bazmore . . . . . Winnsboro, S. C.
Stephen T. Beasley . . . . . Aiken, S. C.
Edwin P. Beattie . . . . . Augusta, Ga.

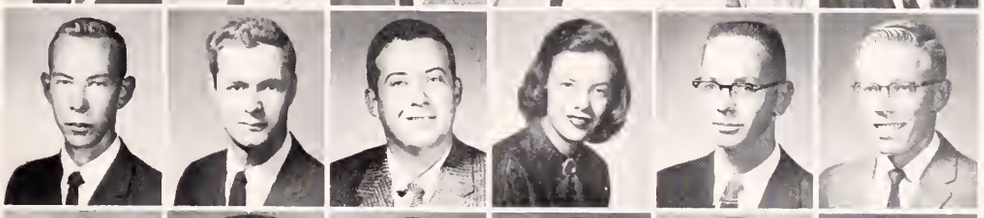

Mike R. Beattie . . . . . Charleston, S. C.
William W. Baker . . . . . Florence, S. C.
John E. Bell . . . . . Denmark, S. C.
Mary M. Bell . . . . . Clemson, S. C.
Marion T. Bellamy . . . Myrtle Beach, S. C.
Gregory S. Below . . . . . Abbeville, S. C.

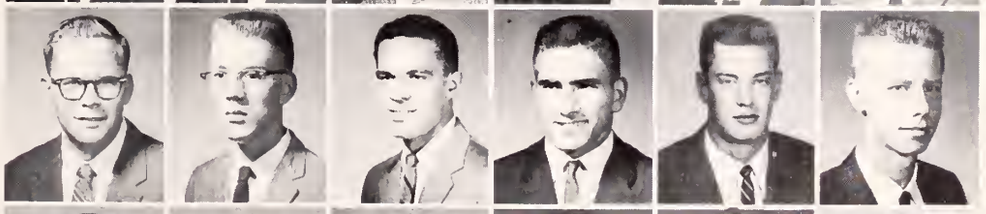

James H. Bennett . . . Bennettsville, S. C.
William E. Benton . . . Myrtle Beach, S. C.
Paul H. Benson . . . . . Florence, S. C.
Taylor S. Bernard, Jr. . . . . Barnwell, S. C.
Connie Mack Berry, Jr. . . Spartanburg, S. C.
Michael D. Best . . . . . Hinesville, Ga.

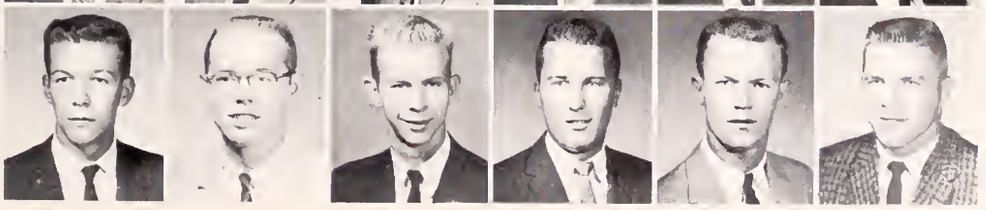

Richard S. Bird . . . . . Florence, S. C.
Frederick R. Bishop . . . . Beaufort, S. C.
William M. Biringer . . St. Petersburg, Fla.
Pete C. Blom . . . . . Landrum, S. C.
Edward H. Bobbitt . . . . Pineville, S. C.
Earl C. Bogardus . . . . Kinderbook, N. Y.

SOPHOMORES

One o'clock labs in the chemistry building occupy many students' afternoons.

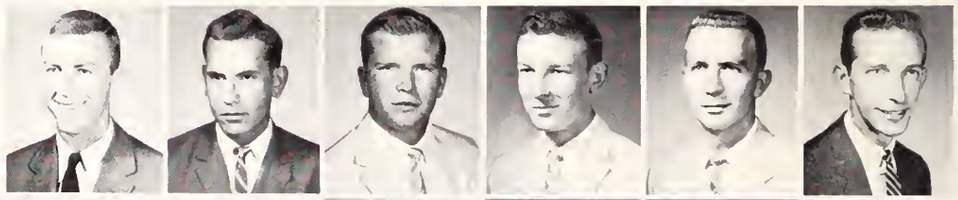

Jack A. Boggs . . . . . Piedmont, S. C.
Juan J. Bofill . . . . . Habana, Cuba
Wilhan J. Bonzulak . . . . Dumont, N. J.
Claude W. Boone . . . . . Saluda, S. C.
Frank C. Bordeaux . . . . Batesburg, S. C.
James E. Bosley . . . . . Beaufort, S. C.

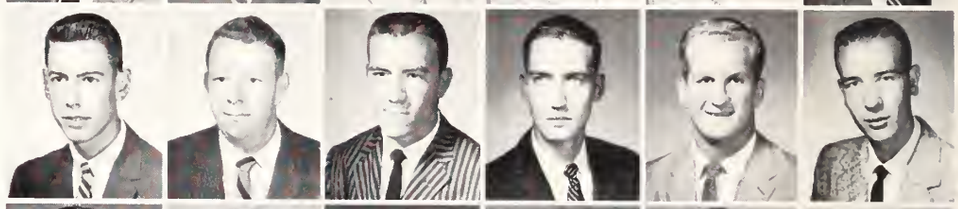

Coleman F. Bowie . . . . Greenwood, S. C.
David M. Bowie . . . . . Abbeville, S. C.
Paul E. Bowie, Jr. . . . . Liberty, S. C.
Clifton L. Boylston . . . . . Sumter, S. C.
Robert J. Bragg . . . . . Ridgeland, S. C.
Charles D. Bramlett . . . . Greenville, S. C.

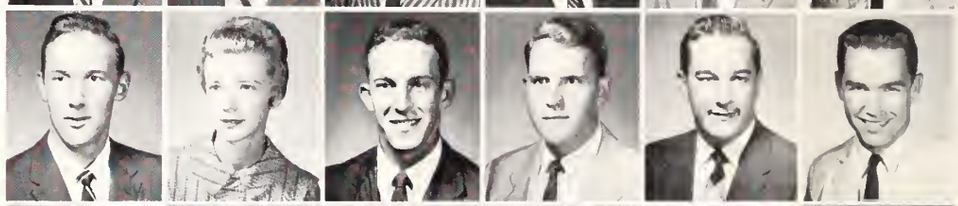

James E. Branch . . . . McConnells, S. C.
Myra J. Breazeale . . . . . Pendleton, S. C.
David S. Brewton . . . . . Greer, S. C.
John E. Britt . . . . . Greenwood, S. C.
Comas A. Bradberry . . . . Abbeville, S. C.
James L. Brodie . . . . . Columbia, S. C.

Paul M. Broty . . . . . Darlington, S. C.
Alwyn K. Brown . . . . . Columbia, S. C.
Basil T. Brown . . . . . Pacolet, S. C.
Douglas C. Brown . . . . . Anderson, S. C.
George R. Brown . . . . . Barnwell, S. C.
Rufus M. Brown . . . . . Kingstree, S. C.

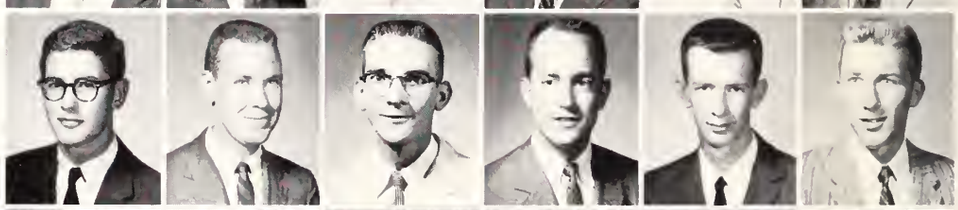

William J. Brown . . . . Lexington, S. C.
Clyde S. Bryce . . . . . Florence, S. C.
Kenneth R. Buchanan . . . La France, S. C.
John E. Burley, Jr. . . . . Charlotte, N. C.
Leslie M. Burns . . . . . York, S. C.
Robert L. Burns . . . . . Columbia, S. C.

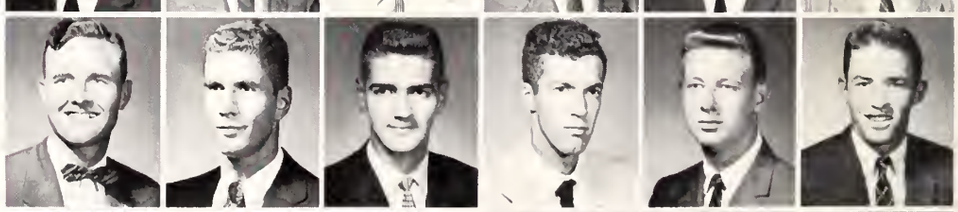

John W. Burris . . . . . Brownfield, Texas
Richard L. Bushnell . . . . Arlington, Va.
Ed B. Byars . . . . . Lowrys, S. C.
Jerry S. Byrd, Jr. . . . . Hartsville, S. C.
Gerald D. Campbell . . . . Clemson, S. C.
James W. Campbell . . . . Lake City, S. C.

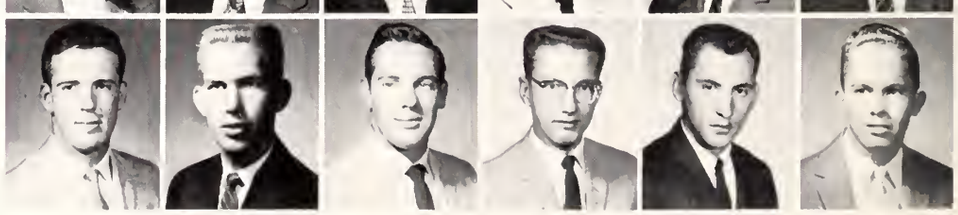

Wyly G. Campbell . . Hendersonville, S. C.
Allen F. Cantrell . . . . . Liberty, S. C.
Billy P. Cannon . . . Boiling Springs, S. C.
Olin H. Cannon, Jr. . . . Summerville, S. C.
Bruce O. Capps . . . North Charleston, S. C.
Mike R. Carter . . . Jacksonville Beach, Fla.

SOPHOMORES

The Pershing Rifles receive blisters on something other than their aching feet.

Ronald H. Carriker . . . . . Midland, S. C.
Richard E. Carter . . . . Walterboro, S. C.
Charles A. Carswell . . . . Anderson, S. C.
Roscoe S. Caughman . . . . Lexington, S. C.
James P. Causey . . . . . Conway, S C.
George H. Chandler . . . Hemingway, S. C.

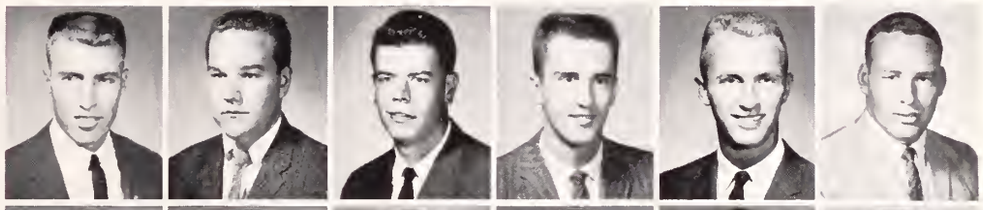

Thomas L. Chandler . . . . . Greer, S. C.
Joe I. Chapman . . . . . Luray, C. C.
James W. Childs . . . . . Liberty, S. C.
Walter F. Chlystun . . . . . Canton, Ohio
Niels Christensen . . . . . Beaufort, S. C.
Samuel G. Christine . . . . . Aiken, S. C.

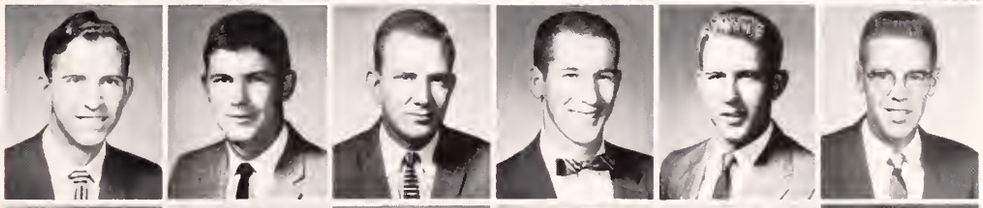

Gerald B. Clelan . . . . . Lewistown, Pa.
Millard E. Clemmer . . . . Newberry, S. C.
Tyrone A. Cline . . . . . Charleston, S. C.
Francis J. Cofrancesco . . . . . Aiken, S. C.
Elizabeth E. Cole . . . . . Decatur, Ga.
Edmund A. Collins . . . . Pageland, S. C.

Luther L. Collins . . . . . Mullins, S. C.
William H. Conner . . . Timmonsville, S. C.
Charles R. Cooper . . . . Blackville, S. C.
John W. Cooper . . . . . Newberry, S. C.
George E. Cope . . . . . Newberry, S. C.
Patrick H. Corbett . . . . . Neeses, S. C.

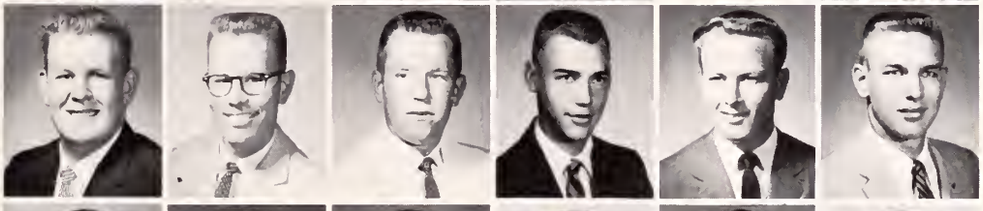

Charles E. Corley . . . . . Lexington, S. C.
Edward L. Corley . . . . . Union, S. C.
Mitchell W. Costas . . . . . Florence, S. C.
Karl M. Counts . . . . . Mullins, S. C.
Olin F. Counts . . . . . Springfield, S. C.
John L. Cox . . . . . Seneca, S. C.

Reginald T. Cranford . . . Pineville, N. C.
Wanda A. Crawford . . . . Clemson, S. C.
Mickey L. Creach . . . . . Hartsville, S. C.
Donald E. Crocker . . . . . Gaffney, S. C.
Worth B. Crocker . . . . Spartanburg, S. C.
James D. Crook . . . . . Greenville, S. C.

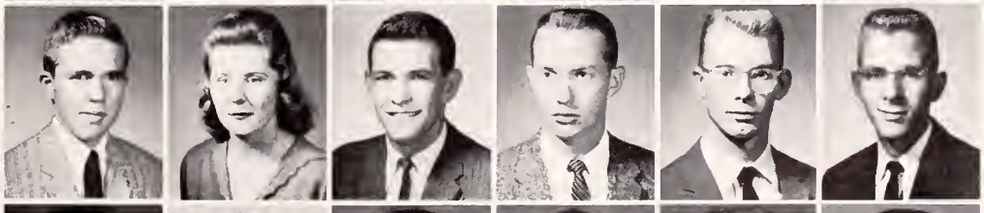

George P. Crotwell . . . . . Liberty, S. C.
James W. Culclasure . . . St. Matthews, S. C.
Charles L. Davenport . . . . Donalds, S. C.
James C. Davenport . . . . . Pelzer, S. C.
James A. Davey . . . Hendersonville, N. C.
Charles E. Davis . . . . . Charlotte, N. C.

SOPHOMORES

James D. Daniels . . . . . Greenville, S. C.
Henry O. Dannelly . . . . . Ehrhardt, S. C.
Robert C. Dantzler . . . . Holly Hill, S. C.
Clinton J. DeLoach . . . . Walterboro, S. C.
Alan G. Demott . . . . . Montvale, N. J.
Donald G. Derrick . . . . . Fort Mill, S. C.

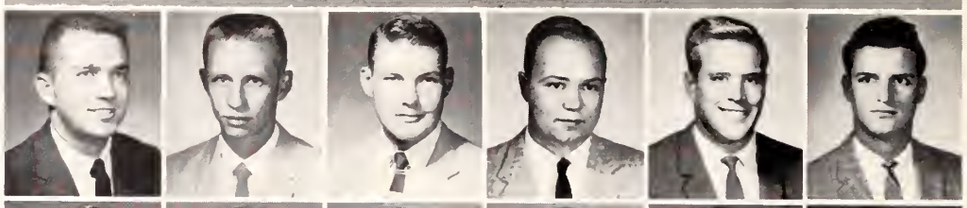

Thomas V. Derrick . . . . Walhalla, S. C.
James M. Deveaux . . . . Charleston, S. C.
Manuk O. Diarbekirian . Buenos Aires, Argt.
George D. Dominick . . . . . Gaffney, S. C.
Charles A. Douglas . . . . . Gaffney, S. C.
Charles R. Douglass . . . Greenwood, S. C.

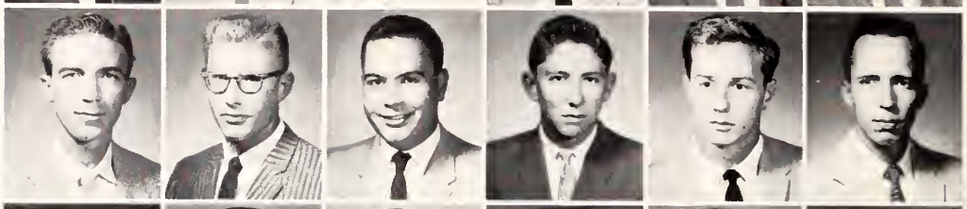

Garnet K. Dover . . . . . Lakeland, Fla.
Robert L. Doyon . . . . . Sumter, S. C.
Johnny A. Dukant . . . . Lynchburg, S. C.
John T. Duncan . . . . . Rock Hill, S. C.
Ralsa F. Durham . . . . Walterboro, S. C.
Billy F. Duvall . . . . . Greenwood, S. C.

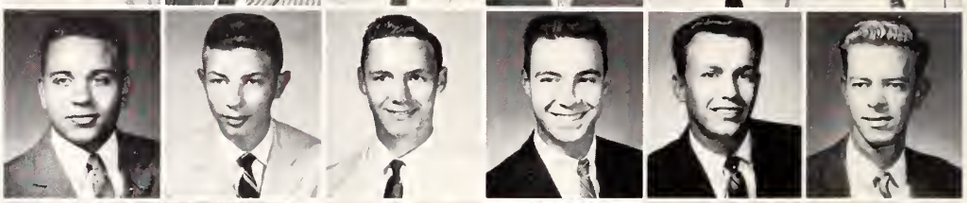

Edward S. Eargle . . . . . Leesville, S. C.
Jesse B. Edwards . . . . . Dallas, Texas
Thomas E. Edwards . . . . Greenville, S. C.
Kenneth L. Elder . . . . . Greenville, S. C.
Ben F. Eller . . . . . Kingsport, Tenn.
John W. Ellerbe . . . . . Charleston, S. C.

Jan G. Elliott . . . . . Capeville, Va.
William R. Ellis . . . . . Greenville, S. C.
William D. Ergle . . . . Spartanburg, S. C.
James R. Ervin . . . . . Florence, S. C.
Thomas J. Etheredge . . . . . North, S. C.
Charles E. Eubanks . . . . . Lyman, S. C.

Bruce A. Evans . . . . . Anderson, S. C.
Carol C. Faulkenberry . . . Lancaster, S. C.
Jack E. Ferguson . . . . . Beaufort, S. C.
Samuel T. Ferguson . . . . . York, S. C.
Linwood G. Finch . . . . . Dillion, S. C.
Hubert T. Fincher . . . . Columbia, S. C.

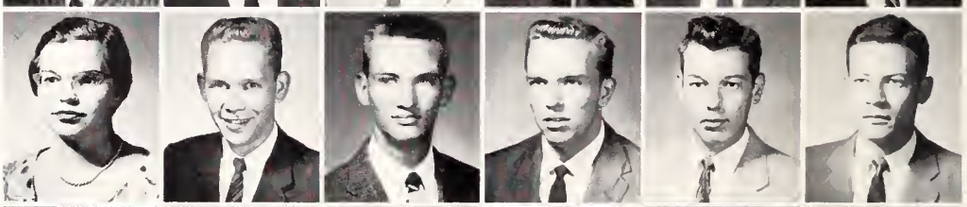

Robert W. Finklea . . . . Pamplico, S. C.
Wade D. Fletcher . . . . . McColl, S. C.
Lee B. Floyd . . . . . Columbia, S. C.
Gene G. Floyd . . . . . Clinton, S. C.
James B. Floyd . . . . . Charleston, S. C.
Clyde R. Flowers . . . . . Sanford, Fla.

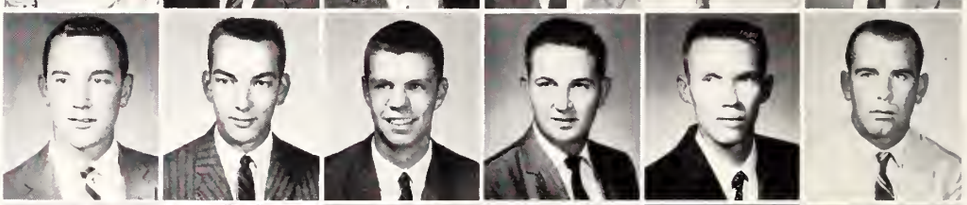

Ronnie P. Forest . . . . . Greenville, S. C.
Chester L. Foster . . . . . Roebuck, S. C.
Edward H. Fox . . . . . Greer, S C.
George M. Foxworth . . . . . Sumter, S. C.
Margaret E. Fowler . . . . Anderson, S. C.
Charles H. Frampton . . . Charleston, S. C.

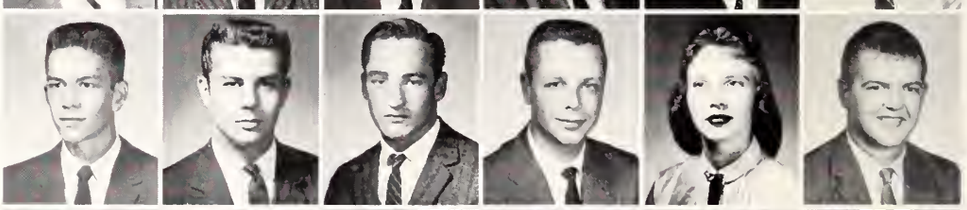

Steve Francis . . . . . Blacksburg, S. C.
William B. Frink . . . . . Richland, S. C.
Jerry T. Fuller . . . . . Columbia, S. C.
William H. Gardner . . . . Fort Lawn, S. C.
Hugh T. Garner . . . . . Greenville, S. C.
Arthur F. Garrenton . . . . . Sumter, S. C.

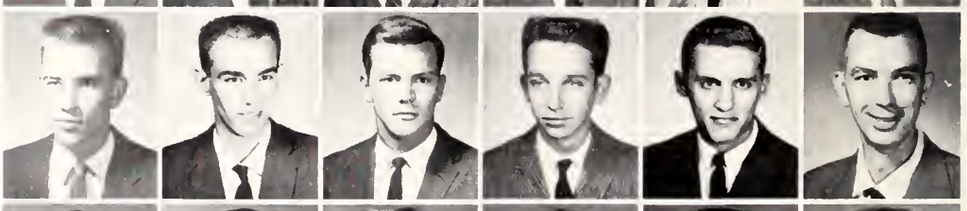

Craig D. Garren . . . . . Brevard, N. C.
E. Ray Garris . . . . . Brunswick, Ga.
Charles H. Garrison . . . . Fort Mill, S. C.
William G. Garrison . . . . Anderson, S. C.
Vernon L. Gaskins . . . . Chesterfield, S. C.
Larry T. Gerrard . . . . . Anderson, S. C.

SOPHOMORES

Carlton S. Gibson . . . . Georgetown, S. C.
Clarence C. Gibson . . . . . Pickens, S. C.
Eugene G. Gibson . . . . . Greer, S. C.
James C. Gibson . . . . . Denmark, S. C.
Tom P. Gibson . . . . N. Charleston, S. C.
William S. Gibson . . . Punkin Town, S. C.

Hal G. Gillespie . . . . . Norris, S. C.
Kenneth M. Gillespie . . . . Liberty, S. C.
Donald E. Gillian . . . . . Brevard, N. C.
Jan C. Ginn . . . . . Westminster, S. C.
William P. Ginn . . . . . Varnville, S. C.
Thomas W. Glenn . . . . . Laurens, S. C.

George R. Goblet . . . . Mt. Pleasant, S. C.
Angel A. Gonzalez . . . Encrucijada, Cuba
William S. Goodman . . . . Clemson, S. C.
Edmond H. Grant . . . . . Chester, S. C.
William A. Grant . . . . . Andrews, S. C.
Joel W. Gray . . . . . Greenville, S. C.

Don R. Greer . . . . . Spartanburg, S. C.
Robert B. Greer . . . . . Fairforest, S. C.
Raymond W. Griffin . . . . Lancaster, S. C.
Robert W. Griffin . . . . . Florence, S. C.
Roddy H. Griffith . . . . Greenville, S. C.
Gerald B. Griggs . . . . . Hartsville, S. C.

William E. Grishaw . . . . Pendleton, S. C.
Wendell T. Guerry . North Charleston, S. C.
Jackie G. Guest . . . . . Cowpens, S. C.
Loyd G. Gurley . . . . . Goldsboro, N. C.
Richard M. Hagood . . . . . Marietta, Ga.
Joe W. Nall . . . . . Richburg, S. C.

Ronald B. Hall . . . . . Pendleton, S. C.
Charles K. Ham . . . . . Darlington, S. C.
William J. Hamilton . Hendersonville, N. C.
Walter D. Hammett . . . . . Inman, S. C.
Ralph W. Hardy . . . . . Anderson, S. C.
George P. Harrell . . . . . Florence, S. C.

Robert O. Harllee . . . . . Florence, S. C.
Jackson W. Harmon . . Myrtle Beach, S. C.
James W. Hart . . . . . Elmhurst, N. Y.
James V. Hartzog . . . . Reevesville, S. C.
Robert C. Hartzog . . . . Blackville, S. C.
Carroll H. Harvey . . . Moncks Corner, S. C.

Richard T. Harvin . . . . Hartsville, S. C.
Ann S. Haskell . . . . . Clemson, S. C.
William O. Hatchell . . . . . Dillon, S. C.
Thomas E. Hawkins . . . . . Cheraw, S. C.
William F. Hawkins . . . . . Taylors, S. C.
Woodrow W. Hawkins . . . Greenville, S. C.

Hugh A. Hayes . . . . . Mayo, S. C.
Harold B. Haynes . . . . . Florence, S. C.
Wesley A. Haynes . . . . . Hartsville, S. C.
Charles R. Haynie . . . . . Belton, S. C.
John H. Haynie . . . . . Cornelia, Ga.
Donald M. Heilig . . Hendersonville, N. C.

Ralph T. Hembree . . . . Anderson, S. C.
Winfred H. Henderson . . Spartanburg, S. C.
Edward D. Herndon . . . . Gaffney, S. C.
Ransom J. Hicks . . . . . Hartsville, S. C.
James C. Hill . . . . Hendersonville, N. C.
Robert S. Hill . . . . . Jackson, S. C.

SOPHOMORES

A welcomed break in studies is a good chess game.

Allan P. Hilla . . . . . Belleville, N. J.
Michael E. Hilley . . . . Greenwood, S. C.
Alfredo Himiob . . . . Caracas, Venezuela
Franklin S. Hinds . . . . . Dillon, S. C.
Roger A. Hinson . . . . . Lancaster, S. C.
Robert W. Hodgens . . . . . Taylors, S. C.

Silas Holden, Jr. . . . . Seneca, S. C.
Max G. Holland . . . . . Gastonia, N. C.
Richard F. Holland . . . . . Canton, N. C.
Clifton E. Holley . . . . . Aiken, S. C.
Milledge J. Holstein . . . . Monetta, S. C.
Reginald A. Hoover . . . . Rock Hill, S. C.

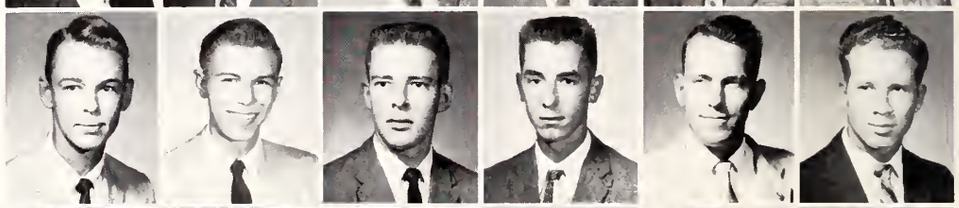

Eddie C. Horton . . . . . Kingstree, S. C.
Lawrence E. Howard . . . Georgetown, S. C.
Thomas L. Hucks . . . . . Aynor, S. C.
William D Hucks . . . Galivant's Ferry, S. C.
Vernnie J. Hudson . . . . . Clemson, S. C.
William P. Huffman . . . . Cameron, S. C.

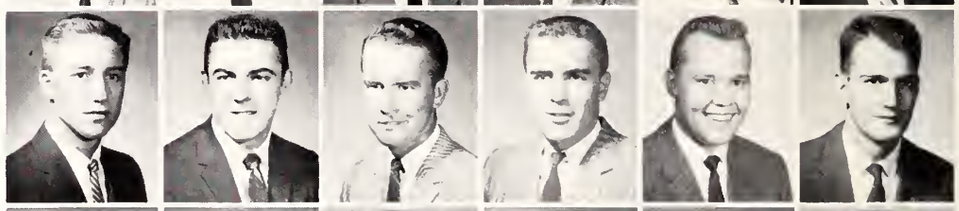

William E. Huggins . . . Johnsonville, S. C.
Wilber D. Hniet . . . . . Trenton, S. C.
Robert L. Hunnicutt . . . . Hartwell, Ga.
Robert A. Hunsicken . . . . Perkasie, Pa.
Terry A. Hunt . . . . . York, S. C.
Owen F. Hunter . . . . . Denmark, S. C.

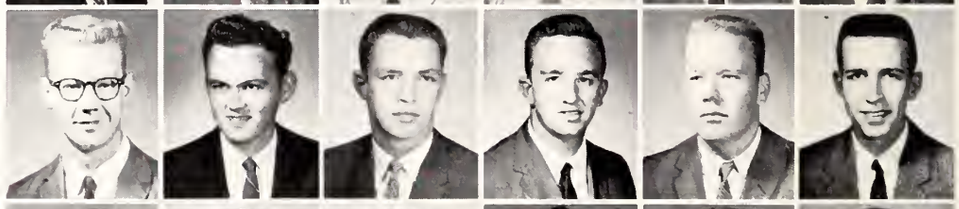

James A. Hurley, Jr. . . . Spartanburg, S. C.
Malcolm J. Hursey . North Charleston, S. C.
John R. Inabinet . . . . . Woodford, S. C.
Benjamin A. Ingram . . . . Pageland, S. C.
Thomas M. Israel . . . . . Asheville, N. C.
Richard H. Ivester . . . . Newberry, S. C.

Marshall R. Jackson . . . . Savannah, Ga.
Mildred B. James . . . . . Anderson, S. C.
David E. Jeffcoat . . . . . Fairfax, S. C.
Lorraine H. Jeffcoat . . . . Hampton, S. C.
William D. Jenison . . . . . Langley, S. C.
Alex G. Jenkins . . . . . Columbia, S. C.

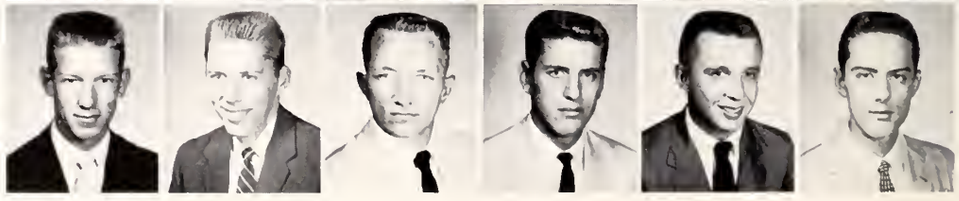

Michael E. Jenkins . . . . . Union, S. C.
Henry L. Johnson . . . Perth Amboy, N. J.
Ralph J. Johnson . . . . . Alcolu, S. C.
Robert C. Johnson . . . . Orangeburg, S. C.
Douglas R. Jones . . . . . Elkin, N. C.
James A. Jones . . . . . Easley, S. C.

Students seek the quietness of the library to study and relax.

Joe H. Jones . . . . . Fountain Inn, S. C.
Marion L. Jones . . . . . Beaufort, S. C.
Ennis B. Jordan . . . . . Hartsville, S. C.
Charles D. Joyce . . . . . Charleston, S. C.
Gerald D. Kaney . . . . . Aiken, S. C.
Julian E. Keels . . . . . Alcolu, S. C.

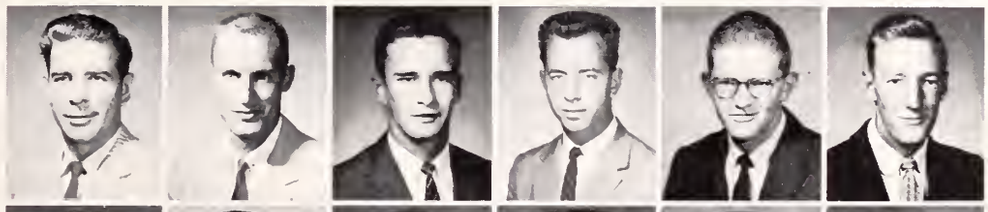

Joseph H. Keith . . . . . Greenville, S. C.
James E. Kelly . . . . . Cheraw, S. C.
William P. Kennedy . . . . . Manning, S. C.
Bobby R. Kernels . . . . . Anderson, S. C.
Fred D. Kilby . . . . . Easley, S. C.
Clyde P. Killen . . . . . Sumter, S. C.

Rees H. Kimble . . . . . Charleston, S. C.
Fred W. Kinard, Jr. . . . . Charleston, S. C.
George T. King . . . . . Lancaster, S. C.
James Carl King . . . . . Anderson, S. C.
James M. Kizer . . . . . Walterboro, S. C.
J. H. Knight . . . . . Bowman, S. C.

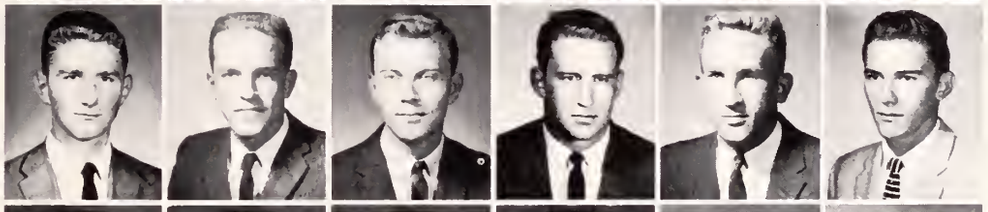

Jerry C. Knight . . . . . Kershaw, S. C.
John F. Knox . . . . . Seneca, S. C.
Harold E. Koon . . . . . Florence, S. C.
Robert G. Krieger . . . . Washington, D. C.
Thomas O. Lain . . . . . Olar, S. C.
Ronnie C. Lambert . . . . Hartsville, S. C.

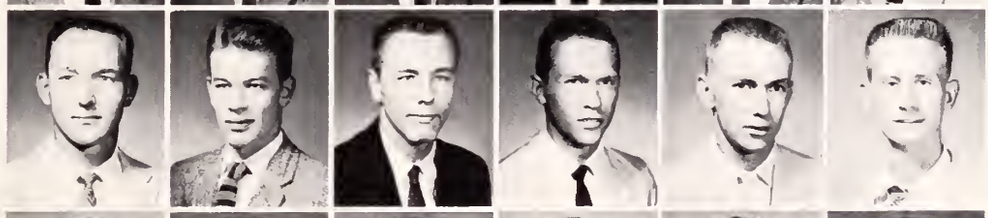

Arthur M. Langford . . . . . Saluda, S. C.
Julian M. Langston . . North Augusta, S. C.
Arnold O. Lawing . . . . . Belmont, N. C.
Cecil E. Lawrence . . . . . Wagener, S. C.
Robert S. Lawrence . . . . Brevard, N. C.
Thomas Q. Lawson . . . . . Chester, S. C.

Carroll E. League . . . . Ware Shoals, S. C.
Charles H. Leaird . . . . . Jefferson, S. C.
Daniel A. Leaphart . . . . Charleston, S. C.
Deleon E. Lee . . . . . Scranton, S. C.
Herbert H. Lee . . . . . Barnwell, S. C.
William W. Leitch . . . . Charleston, S. C.

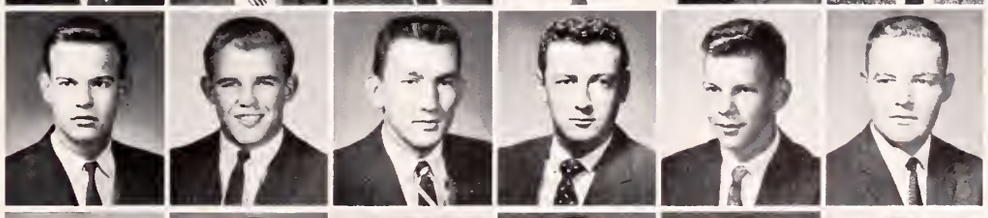

David O. Leitner . . . . . Columbia, S. C.
Hugh J. Leitzsey . . . . Silver Spring, Md.
David S. Leverette . . . . Winchester, Mass.
Carl M. Lewis . . . . . Gastonia, N. C.
Vernon E. Liberty . . . . . Clemson, S. C.
Bobby W. Long . . . . . Westminster, S. C.

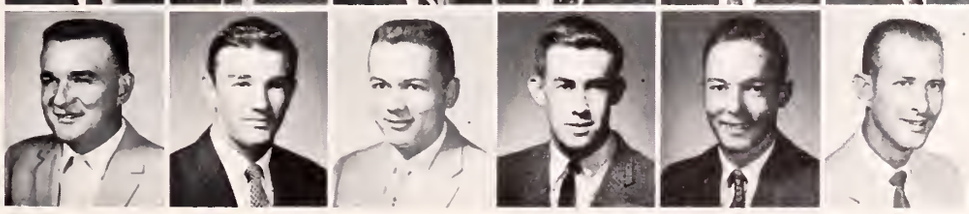

SOPHOMORES

Joe E. Long . . . . . Greenville, S. C.
Von A. Long . . . . . Newberry, S. C.
Robert D. Longmeyer . Missouri Valley, Iowa
Johnnie W. Looney, Jr. . . . . Irmo, S. C.
Jose E. Lopez . . . . . Central America
Howard P. Lucas . . . . . Clinton, S. C.

Leslie I. Lucas . . . . . Rome, Ga.
Robert E. Ludwick . . . Myrtle Beach, S. C.
Martha L. Luscombe . . . . . Anna, Texas
William R. McAdams . . . Townville, S. C.
John C. McAlister . . . . . Anderson, S. C.
David L. McBalliard . . . Margonton, N. C.

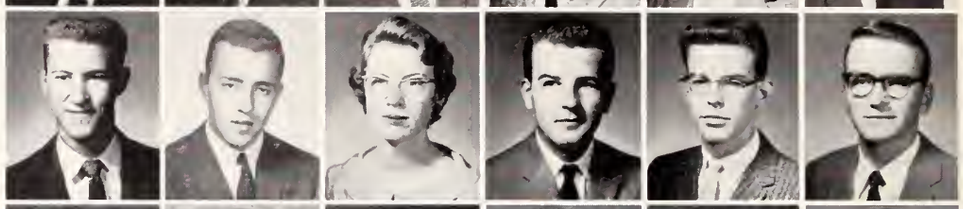

Jack H. McCanley, Jr. . . . Greenville, S. C.
George M. McCown . . . . Florence, S. C.
John P. McCoy . . . . . Bishopville, S. C.
Ray C. McCutcheon . . . . Lake City, S. C.
Gerald E. McDaniel, Jr. . . . Columbia, S. C.
Alva J. McDonald . . . . . Sumter, S. C.

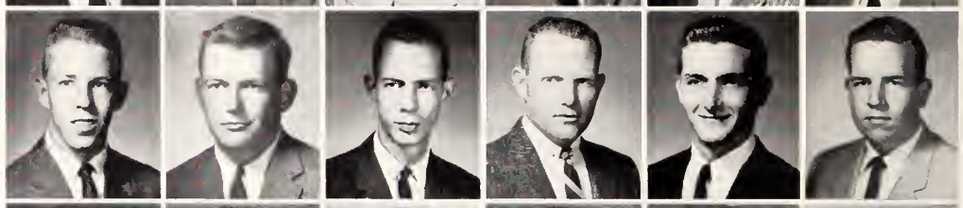

Terry L. McDonald . . . Ware Shoals, S. C.
Lewis E. McDowell, Jr. . . Spartanburg, S. C.
William W. McElmurray . . N. Augusta, S. C.
Kenneth P. McGee . . . . . Starr, S. C.
Angus W. McGregor . . . . Hopkins, S. C.
Lucius D. McKeown . . . . Chester, S. C.

James W. McIlwain . . . . . Camden, S. C.
Clifton L. McLaurin . . . . Gaffney, S. C.
Gordon R. McLellan . . . . . Dillon, S. C.
Fred W. McMahon . . . . Charleston, S. C.
Bobby R McMakin . . . . . Greer, S. C.
Royce V. McManus . . . . Lancaster, S. C.

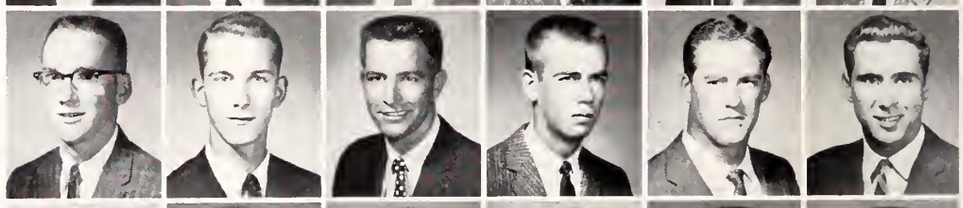

Ross W. McMillan . . . . Allandale, S. C.
Richard H. McMullan . . . . Cornelia, Ga.
Sam B. McQueen . . . . . Galivants, S. C.
Joseph A. McSwain . . . . Durham, N. C.
Herbert E. McTeer . . . . . Clemson, S. C.
Paul M. McTeer . . . . . Hartsville, S. C.

James M. Maddox . . . . . Anderson, S. C.
Robert M. Malphrus, Jr. . . Ridgeland, S. C.
Watson T. Marbert . . . . Edgefield, S. C.
Jackson D. Martin . . . . Williamston, S. C.
John C. Martin . . . . . Abbeville, S. C.
Nickie V. Martin . . . . . Blackville, S. C.

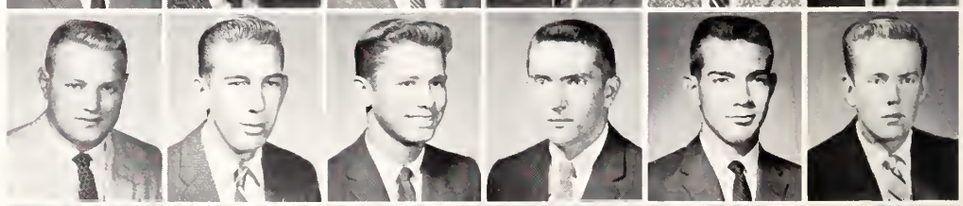

James C. Marvin . . . . . Aiken, S. C.
James A. Mauldin . . . . . Six Mile, S. C.
Earle W. Maxwell, Jr. . . . Greenville, S. C.
Len M. Mays . . . . . Walhalla, S. C.
Gerald W. Metts . . . . Belvedere, S. C.
Lever W. Metts, Jr. . . . Orangeburg, S. C.

James D. Miller . . . . . Greenville, S. C.
Joseph D. Mills . . . . . Blackstock, S. C.
Michael S. Mitcham . . . . Camden, S. C.
Edwin D Mitchell . . . . Charlotte, N. C.
George W. Mobley . . . . . Augusta, Ga.
Rex H. Mobley . . . . . Bethune, S. C.

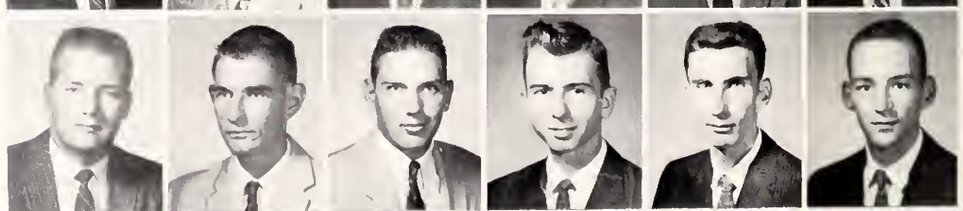

John G. Molony . . . . . Aiken, S. C.
Franklin K. Mooney . . . . Columbia, S. C.
John T. Moore . . . . . McColl, S. C.
James L. Moorhead . . . . . Laurens, S. C.
Norman E. Moorhead . . . . Gaffney, S. C.
Freddie J. Morrison . . . . Hartsville, S. C.

SOPHOMORES

Robert W. Moser . . . . . Chester, S. C.
Marshall Moss . . . . . Greenville, S. C.
James W. Muckenfuss . . . . Aiken, S. C.
Ted E. Mueller . . . . . Clemson, S. C.
Richard H. Mulligan . . . Columbia, S. C.
Harold J. Mullins . . . . . Hartsville, S. C.

Alan T. Muri . . . . . Cheraw, S. C.
Wesley S. Murph . . . . . Aiken, S. C.
Larry M. Murphy . . . . . Joanna, S. C.
Bill Muzekari . . . . . Greenville, S. C.
Donald W. Nalley . . . . . Easley, S. C.
Luke A. Nance . . . . Galivants Ferry, S. C.

Joe A. Nantz . . . . . Iron Station, N. C.
Francis R. Nation . . . Pacolet Mills, S. C.
Bobby L. Neal . . . . . Rock Hill, S. C.
Frederic G. Newhall . . . Hilton Head, S. C.
Harvey J. Newton . . . . . Hartsville, S. C.
Herbert H. Newton . . . . . Central, S. C.

James E. Nicholson . . . . . Central, S. C.
Maxcy P. Nolan . . . . . Marion, S. C.
Ronald T. Nolte . . . . . Charleston, S. C.
James H. Norton . . . . . Franklin, N. C.
Joseph G. Oberstar . . . . . Sunset, S. C.
Robert E. Odom . . . . . Greenville, S. C.

Colvin H. O'Donnell . . . Charlotte, N. C.
Marvin T. O'Donnell . . . Charlotte, N. C.
David E. Olson . . . . . Decatur, Ga.
James D. Onnie . . . . . Greenville, S. C.
Robert W. O'Quinn . . . Spartanburg, S. C.
Ronald P. Osborne . . . . . Cleveland, Ga.

Burnett J. Owens . . . . . Hemingway, S. C.
Daniel B. Packard . . . . Jacksonville, Fla.
Linwood G. Padgett . . . . . Buffalo, S. C.
Willie H. Padgett . . . . . Cross, S. C.
Joel G. Palmer . . . . . Anderson, S. C.
Robert N. Parker . . . . . Anderson, S. C.

Steedy D. Parris . . . . . Gaffney, S. C.
J. T. Parsons . . . . . Brevard, N. C.
Rudolph M. Pertor . . Rutherfordton, N. C.
Ronald C. Passmore . . . . . Joanna, S. C.
William L. Patrick . . . . Charleston, S. C.
Stanley C. Peek . . . . . Marshal, N. C.

Ronald E. Peeler . . . . . Asheville, N. C.
Nathaniel G. Peeples . . . Charleston, S. C.
Charles E. Perry . . . . . Ridgeland, S. C.
Arnold A. Pelter . . . . . Belton, S. C.
Jack L Phillips . . . . . N. Augusta, S. C.
Roy E. Phillips . . . . . Rock Hill, S. C.

Lindsay B. Pierce . . . . . Camden, S. C.
Atwood H. Pitts . . . . . Greenwood, S. C.
John H. Plant . . . . . Salisbury, N. C.
Robert H. Polk . . . . . Clemson, S. C.
John F. Poole . . . . . Florence, S. C.
Charles K. Powell . . . . Greenwood, S. C.

Marion J. Powell . . . . West Union, S. C.
Richard E. Powell . . . . . Conway, S. C.
Joseph A. Pratt . . . . . Liberty, S. C.
Leslie D. Preston . . . . . Columbia, S. C.
Sanford C. Price . . . . . Toccoa, Ga.
James E. Pruett . . . . . Spartanburg, S. C.

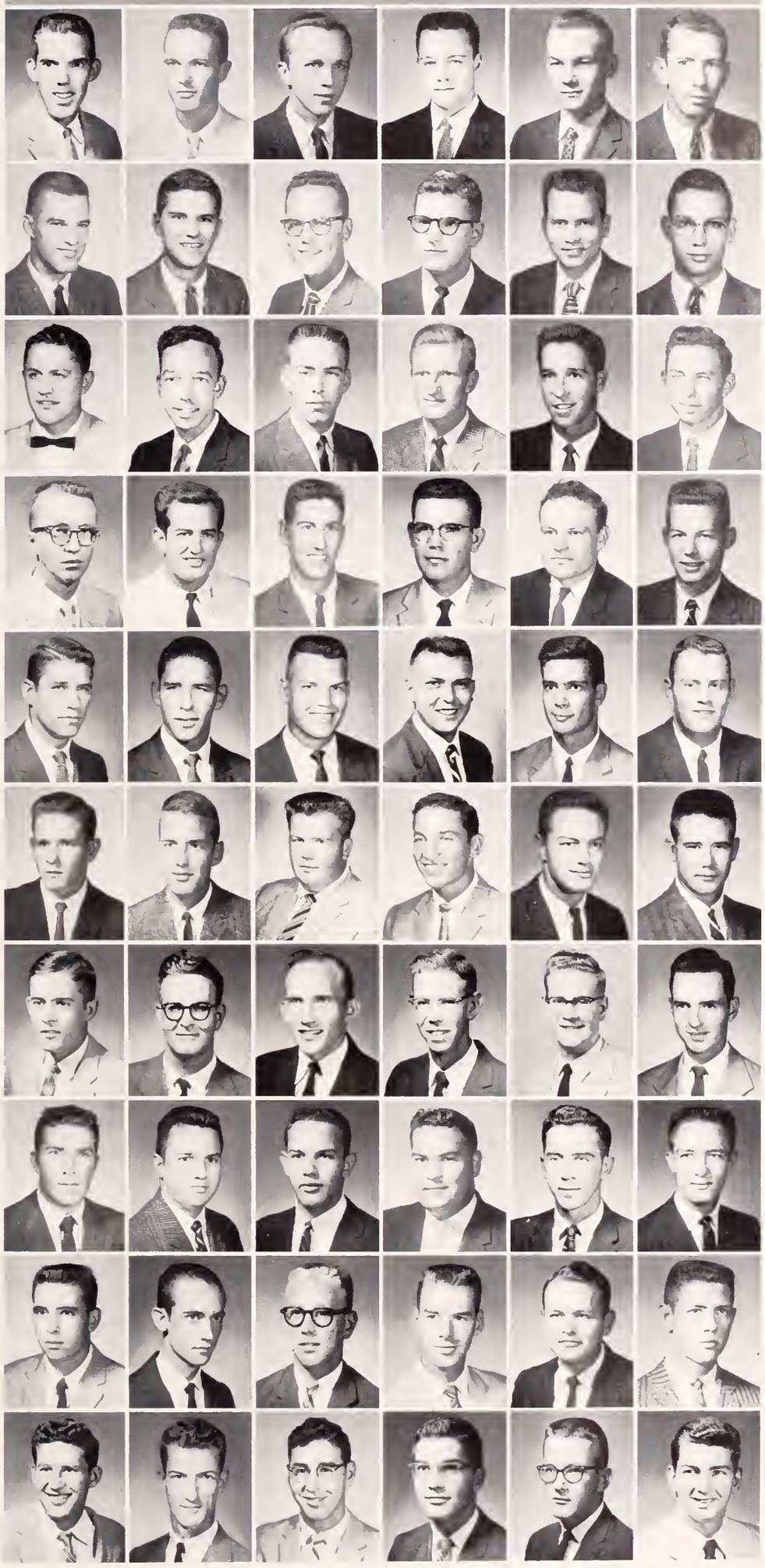

SOPHOMORES

The Saturday morning surveying class juggles the books.

Jerry N. Pruitt . . . . . Duncan, S. C.
Robert H. Purkerson . . . Greenwood, S. C.
George R. Putnam . . . . Anderson, S. C.
Thomas F. Queen . . . . Greenville, S. C.
John J. Ragin . . . . . Rock Hill, S. C.
William P. Rampey . . . . . Easley, S. C.

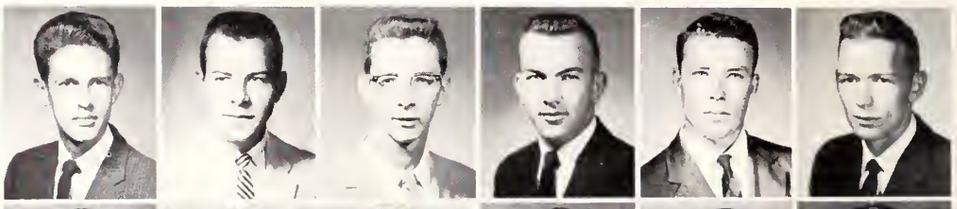

David B. Ramsay . . . . . Clemson, S. C.
Issah N. Rasheed . . . . Beitmery, Lebanon
Ronald L. Ratcliffe . . . . Charleston, S. C.
Clyde M. Rauch . . . . . Lexington, S. C.
Robert L. Rayon . . . . . Flushing, N. Y.
Larry D. Reamer . . . . . Greenville, S. C.

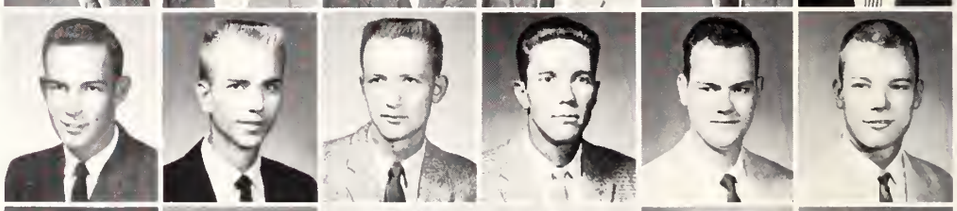

Charles L. Redden . . . . . Hartsville, S. C.
Robert D. Reece . . . . . Greer, S. C.
Robert W. Reynolds . . . Greenville, S. C.
Elliott R. Rhodes . . . . . Lake City, S. C.
Julius C. Rhodes . . . . . Hartsville, S. C.
William S. Rhodes . . . . Rock Hill, S. C.

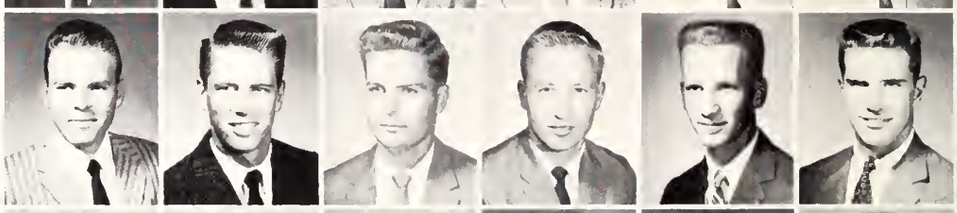

John W. Riley . . . . . Summerville, S. C.
Jerry H. Risher . . . . . Jackson, S. C.
Charles E. Roache . . . . . Pelzer, S. C.
Henry H. Robinson . . . . . Chester, S. C.
Robert S. Roddey . . . . Greenwood, S. C.
Archie D. Rodgers . . . . Georgetown, S. C.

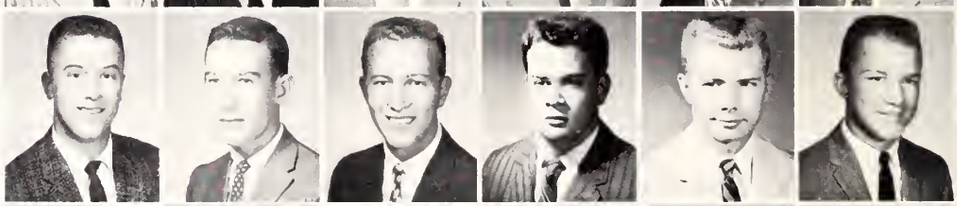

Don T. Rodgers . . . . . Greenville, S. C.
William S. Rodgers . . . . Columbia, S. C.
Gary J. Rogers . . . . . Easley, S. C.
James L. Rogers . . . . . Mullins, S. C.
James H. Roller . . . . . Camden, S. C.
Walter C. Ronemous . . . Charleston, S. C.

Bennett S. Rose . . . . . Greenville, S. C.
Thomas L. Roth . . . . . Charleston, S. C.
James E. Rousey . . . . Spartanburg, S. C.
Herbert R. Rowland . . . . St. Mary's, Ga.
Hamer L. Rudisail . . . . . Greer, S. C.
Stephany L. Rush . . . . . Clemson, S. C.

Edward D. Russell . . . . . Florence, S. C.
Edward E. Rutledge . . . . . Sumter, S. C.
James H. Ryan . . . . . Sumter, S. C.
Rodney D. Sabiston . . . . . Oakley, S. C.
Michael G. Salley . . . . Orangeburg, S. C.
Charles R. Sanders . . . . Charleston, S. C.

SOPHOMORES

Deaton's waddling ducks appear motivated, a part of the P. R. initiation.

Hubert L. Sanders . . . . Blacksburg, S. C.
Thomas O. Sanders, III . . . . Kline, S. C.
William T. Sanders . . . . . Cordova, S. C.
Henry R. Sauage . . . . . Sumter, S. C.
Frank B. Schirmer . . . . . Clemson, S. C.
John M. Schumpert . . . McCormick, S. C.

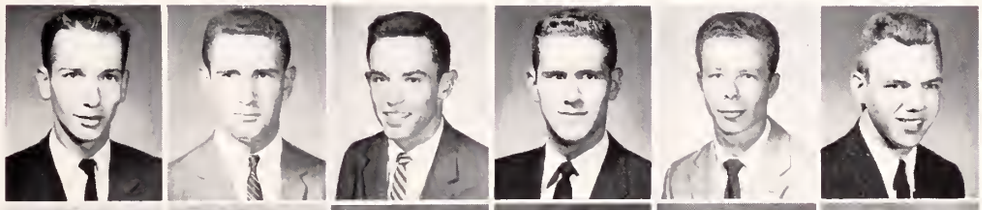

Alex M. Scott . . . . . Mamaroneck, N. Y.
Gerald C. Scott . . . . . Darlington, S. C.
William J. Sears . . . . . Olar, S. C.
John R. Shane . . . . . Florence, S. C.
Robert J. Shannon . . . . . Chester, S. C.
William H. Shannon . . . Blackstock, S. C.

Rosalind W. Shealy . . . . . Seneca, S. C.
Joel E. Shenman . . . . Staten Island, N. Y.
Joseph E. Sherman . . . . . Clemson, S. C.
Clarence L. Shipman . . . . Sumter, S. C.
James L. Shull . . . . . Lexington, S. C.
John L. Sikes . . . . . Charleston, S. C.

Donald C. Simpson . . . . Anderson, S. C.
John N. Sims . . . . . Greenville, S. C.
James V. Sinclair . . . . . Camden, S. C.
William C. Sinclair . . . . Lancaster, S. C.
James E. Singleton . . . . Walhalla, S. C.
George M. Skelton . . . . Greenville, S. C.

Thomas W. Skinner . . . . . Oswego, S. C.
Ronald L. Slice . . . . . Columbia, S. C.
Ernest E. Sligh . . . . . Norway, S. C.
Earnest H. Smith . . . . . Rock Hill, S. C.
James E. Smith . . . . . Clemson, S. C.
John R. Smith . . . . Hendersonville, S. C.

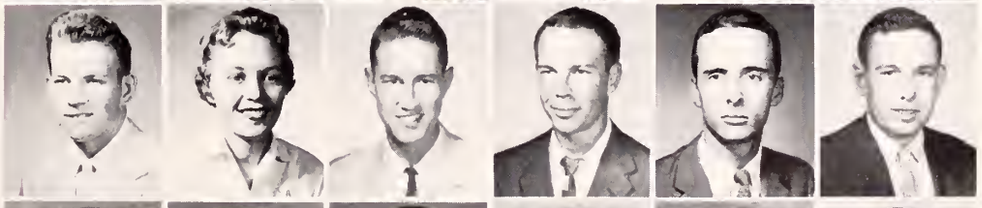

Kenneth W. Smith . . . . . Walhalla, S. C.
Vicki H. Smith . . . . . Pendleton, S. C.
Larry E. Snipes . . . . . Marion, S. C.
George W. Sorensen . . . . Rock Hill, S. C.
Marvin W. Spearman . . . Charlotte, N. C.
Melvin E. Springfield . . . Greenville, S. C.

David W. Sprouse . . . . . Slater, S. C.
David L. Stanton . . . . . Clover, S. C.
Richard C. Stanton . . . . . Cassatt, S. C.
Floyd H. Stapleton . . . . . Augusta, Ga.
Edwin E. Steed . . . . . Jackson, S. C.
James B. Stepp . . . . . Greer, S. C.

SOPHOMORES

Louis B. Stephens . . . . Greenville, S. C.
Don R. Stevenson . . . . . Denmark, S. C.
John H. Stevenson . . . . Orangeburg, S. C.
Robert C. Stewart, Jr. . . . . Pickens, S. C.
Carroll D. Stokes . . . . . Greer, S. C.
Franklin R. Stone . . . . . Buffalo, S. C.

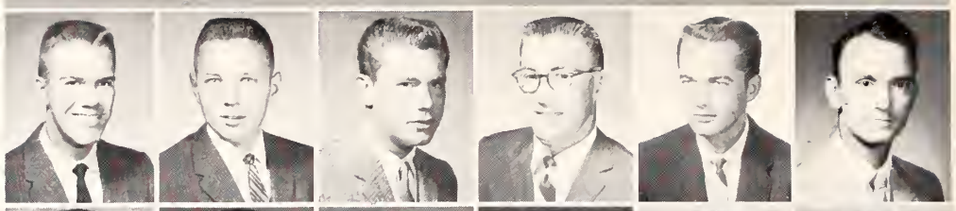

Sheldon G. Strickland . . . . Anderson, S. C.
Charles D. Styles . . . . Travelers Rest, S. C.
Thomas H. Stroman . . . . Florence, S. C.
James C. Suber . . . . . Jackson, S. C.
Richard A. Suggs . . . . . Gastonia, N. C.
Joe A. Suddeth . . . . . Greenville, S. C.

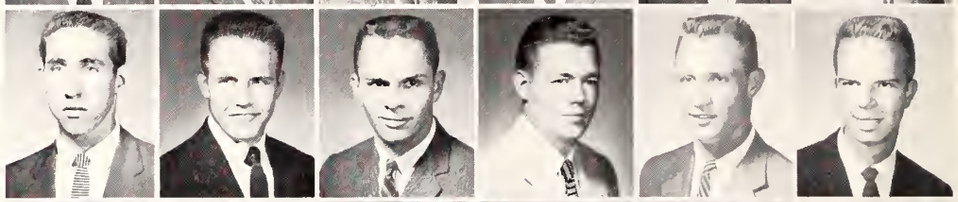

William M. Sumerel . . . . . Laurens, S. C.
Charles S. Sumner . . . . . Union, S. C.
Ira L. Sumner, Jr. . . . . Fort Mill, S. C.
John B. Swart . . . . . Caracas, Venezuela
William T. Smith . . . . . Clinton, S. C.
William E. Tarrant . . . . . Clemson, S. C.

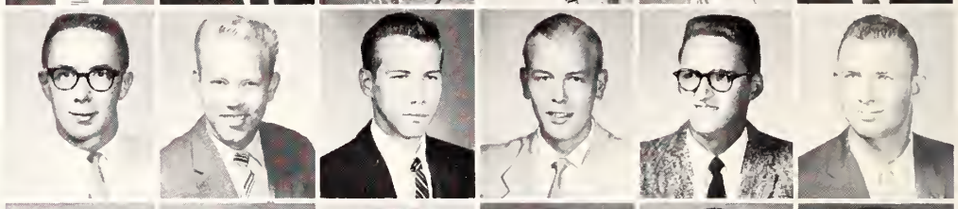

Terry K. Taylor . . . . . Laurens, S. C.
John W. Team . . . . . Lugoff, S. C.
Ralph J. Templeton, Jr. . . . . Owings, S. C.
Thomas W. Templeton . . Greenwood, S. C.
Adrian W. Thomas . . . . Johnston, S. C.
James D. Thomas . . . . . Ulmers, S. C.

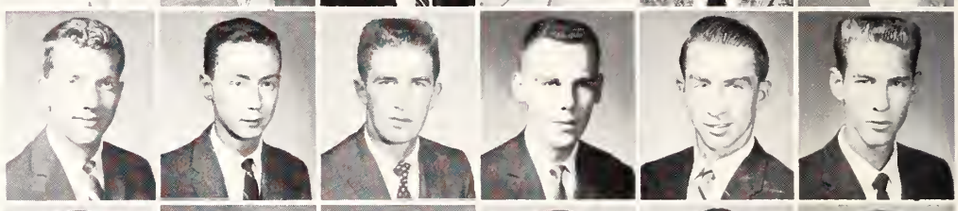

James M. Thomas . . . . . Greenville, S. C.
David H. Thompson . . . . Anderson, S. C.
Earle A. Thompson, Jr. . . Reevesville, S. C.
George G. Thompson . . . Anderson, S. C.
James H. Thompson . . . . Columbia, S. C.
James N. Thompson . . . . Chester, S. C.

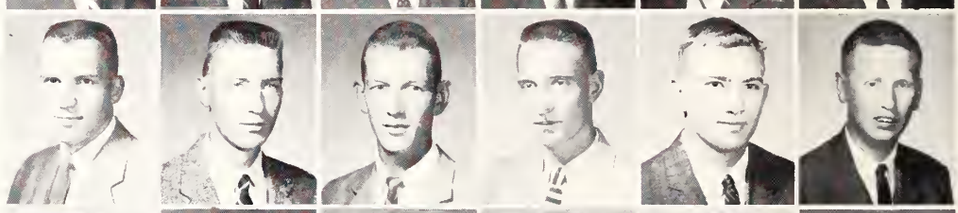

Joseph D. Thompson . . . . Manning, S. C.
William B. Thompson . . . Clemson, S. C.
Sydney E. Tindall . . . . Spartanburg, S. C.
Lawrence E. Tipper, Jr. . N. Charleston, S. C.
James C. Tobias . . . . . Columbia, S. C.
Bill A. Tolson . . . . Timmonsville, S. C.

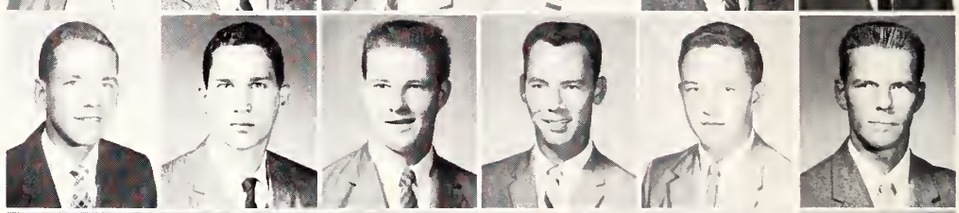

Rogers L. Tomblin . . . . Spindale, N. C.
James A. Tomlinson, Jr. . . Lynchburg, S. C.
Philip M. Tomlinson . . . . Bamberg, S. C.
George W. Toncray . . . Kingsport, Tenn.
Ronald W. Touchstone . . . Anderson, S. C.
James L. Townsend, Jr. . . Orangeburg, S. C.

William E. Tumblin . . . Honea Path, S. C.
Frank N. Turner, Jr. . . . Columbia, S. C.
Marion O. Turner . . . . . Marion, S. C.
T. S. Uldrick . . . . . Donalds, S. C.
David W. Varn . . . . . Abbeville, S. C.
Monty V. Varner . . . . . Greenville, S. C.

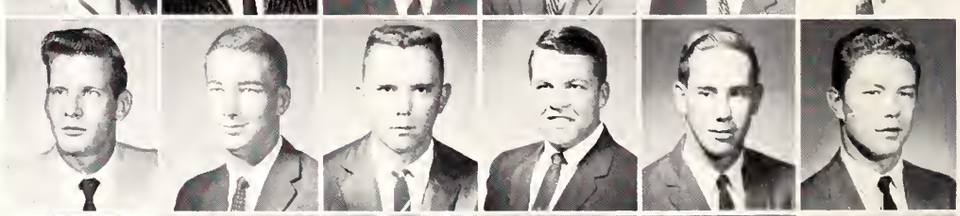

John R. Vaughn . . . . Fountain Inn, S. C.
Daniel B. Verdin, Jr. . . . Simpsonville, S. C.
Charles W. Wagner . . . . Alexandria, Va.
Deborah B. Waite . . . . . Clemson, S. C.
Deuward S. Waldrep . . . . Cedartown, Ga.
George Waldrep, Jr. . . . . Greenville, S. C.

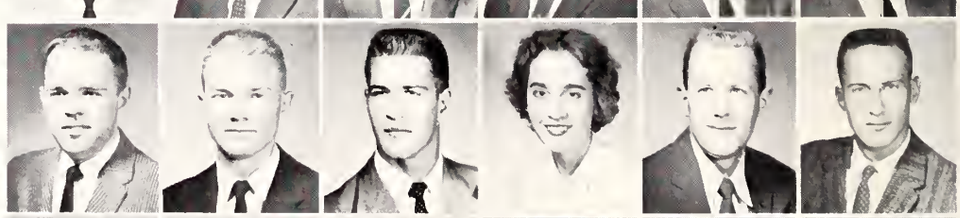

David H. Walker . . . . . Anderson, S. C.
Richard J. Walker . . . . . Vienna, Va.
Daniel J. Wall . . . . . McCormick, S. C.
Martin E. Walsh . . . Hendersonville, N. C.
Henry P. Ward, Jr. . . . Georgetown, S. C.
Francis H. Warren . . . . Lancaster, S. C.

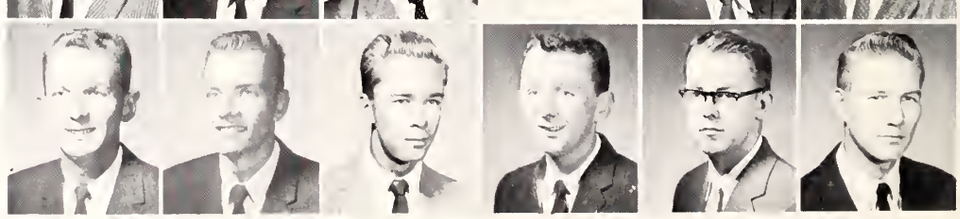

SOPHOMORES

Charles M. Wash . . . . . Edgefield, S. C.
Vernon J. Watson, Jr. . . . Greenville, S. C.
Lever M. Watson . . . . . Sumter, S. C.
Wyckliffe T. Watson . . . Simpsonville, S. C.
James R. Way . . . . . Walterboro, S. C.
Thurston B. Webb . . . . Bishopville, S. C.

Willian A. Webb . . . . . Jackson, S. C.
James T. Webber . . . . Spartanburg, S. C.
Clark J. Weeks . . . . . Florence, S. C.
Harry O. Weeks . . . . . Aiken, S. C.
William U. Weeks, Jr. . . . . Elloree, S. C.
Thomas C. Welch, III . . . Charleston, S. C.

James A. Wellmaker . . . . . Cades, S. C.
James A. Wellmaker . . . Ninety Six, S. C.
John B. Wells . . . . . Darlington, S. C.
Mitchell E Wells . . . . . Denton, Texas
Ronold D. Wells . . . . . Greenville, S. C.
James B. Wessinger . . . . Columbia, S. C.

Kerney D. Wessinger . . . Lexington, S. C.
James A. West . . . . Moncks Corner, S. C.
Robert D. West . . . . . Gramling, S. C.
John K. Weyman . . . . Chatsworth, Ga.
Humphrey W. Whelchel . . . Gaffney, S. C.
Joe E. White . . . . . Clover, S. C.

William H. White . . . . . Seneca, S. C.
Thomas A. White, Jr. . . . . Clemson, S. C.
Robert S. Whitener . . . . . Union, S. C.
Boyce D. Whitman . . . . . Six Mile, S. C.
Edward B. Wilkins . . . . Columbia, S. C.
Danny P. Willians . . . Spartanburg, S. C.

Harvey E. Williams, Jr. . . . Central, S. C.
Randolph C. Willingham . . . Marietta, Ga.
Carolyn E. Willis . . . . Chesterfield, S. C.
Jimmy C. Willis . . . . . Chesterfield, S. C.
Douglas W. Wilson . . Kings Mountain, N. C.
Harry E. Wilson . . . . . Lobeco, S. C.

James D. Wilson . . . . . Fort Mill, S. C.
Joseph F. Wilson . . . . . Abbeville, S. C.
Lowry M. Wilson, Jr. . . . . Clinton, S. C.
Walter J. Wilson . . . . Calhoun Falls, S. C.
William G. Wilson . . . . Greenville, S. C.
John C. Wingo . . . . . Union, S. C.

Frederic W. Wolcken . . . Havertown, Penn.
Allen P. Wood . . . . . Florence, S. C.
Herbert A. Wood, Jr. . . . . Cayce, S. C.
James C. Wood . . . . . Spartanburg, S. C.
Nancy J. Workman . . . Chattanooga, Tenn.
Richard L. Wortman . . . . Shelby, N. C.

Damon I. Wright . . . . . Camden, S. C.
Ted T. Wright . . . . . Buffalo, S. C.
Douglas R. Yike . . . . . Charlotte, N. C.
Carroll E. Yonce . . . . Ridge Spring, S. C.
W. H. Young . . . . . Sumter, S. C.
William L. Young . . . Yonges Island, S. C.

James E. Youngblood, Jr. . . . Columbia, S. C.
John C. Zimmerman . . . . Cameron, S. C.
Frank N. Zoretich . . . . . Monessen, Pa.

OSCAR CALHOUN, Vice President; WILLIAM SCHACTE, President; NANCY BONNETTE, Secretary; HUGH FOLK, Treas.

Freshman Class Officers

FRESHMEN

William H. Abrams . . . . Newberry, S. C.
David M. Adams . . . . . Mauldin, S. C.
Emory M. Adams . . . . . Anderson, S. C.
Henry A. Adams . . . . . Walterboro, S. C.
John L. Adams . . . . . Fort Mill, S. C.
Charles A. Aiken . . . . . Pickens, S. C.

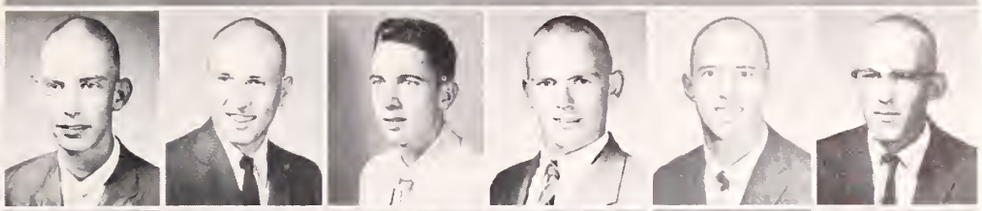

Charles E. Alexander . . . Charleston, S. C.
Robert J. Alexander . . . . Franklin, N. C.
Hamdi Al-Fiyadh . . . . . Bagdad, Iraq
Earl R. Alford . . . . . Dillon, S. C.
James L. Alford . . . . . Dillon, S. C.
John A. Alford . . . . . Conway, S. C.

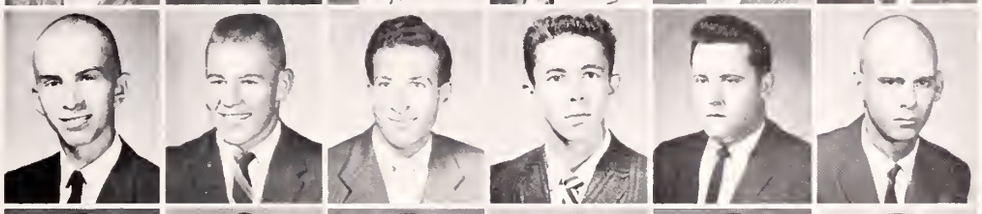

Donald R. Allen . . . . . Greenville, S. C.
Herbert R. Allen . . . . Darlington, S. C.
Isaac S. Allison, Jr. . . . . Horse Shoe, N. C.
James M. Allison . . . . . Brevard, N. C.
Lanier M. Allison, Jr. . . . Greenville, S. C.
James F. Altman . . . . . Charleston, S. C.

William T Altman . . . . . Florence, S. C.
Willie J. Amerson . . . . Charleston, S. C.
Charles P. Anderson . . . Darlington, S. C.
Geddes D. Anderson . . . Greenwood, S. C.
Titus B. Anderson . . . . Charleston, S. C.
William L. Anderson . . . . Rock Hill, S. C.

Ralph E. Anderson . . . . . Gaffney, S. C.
Sergio M. Angel . . . . . Habana, Cuba
Frederick H Anthony . . . Pendleton, S. C.
John W. Anthony, Jr. . . . . Easley, S. C.
Larry K. Anthony . . . . . Easley, S. C.
Billy S. Arant, Jr. . . . . Pageland, S. C.

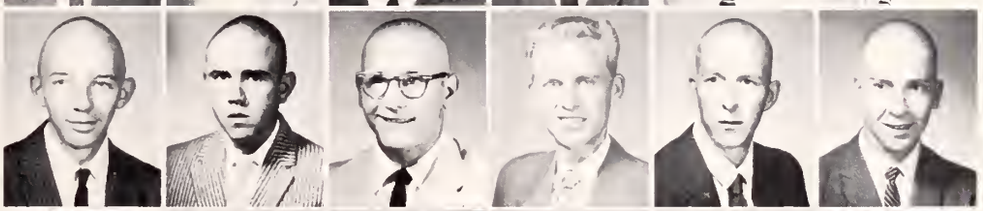

Clyde G. Arnette . . . . . Dillon, S. C.
Charles R. Arnold . . . . Greenville, S. C.
John R. Arrowood . . . . . Spindale, N. C.
James N. Ashe . . . . . Rock Hill, S. C.
Donald E. Ashley . . . . . Lancaster, S. C.
Carson B. Askins, III . . . . Lake City, S. C.

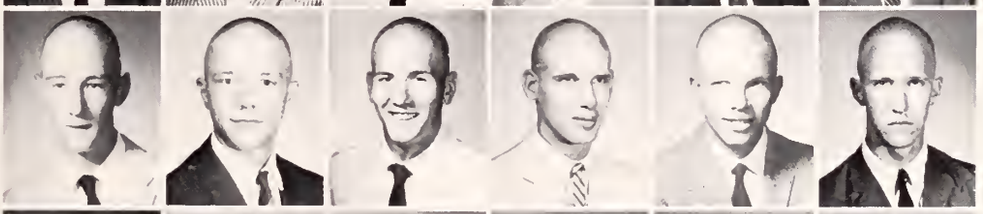

Benny J. Atkins . . . . . Greer, S. C.
Richard O. Atkinson . . . . . Lowrys, S. C.
Cecil R. Attaway . . . . . Clinton, N J.
John T. Austin . . . . . Simpsonville, S. C.
William B. Austin, Jr. . . Spartanburg, S. C.
Joe K. Ayers . . . . . Piedmont, S. C.

Robert L. Baber . . . . . Howardsville, Va.
Charles E. Bagwell . . . . . Easley, S. C.
Jerry H. Bailes . . . . . Union, S. C.
Dale L. Bailey . . . . . Atlanta, Ga.
James C. Baker . . . . . Warrenville, S. C.
John B. Baker . . . . . Loudenville, N. Y.

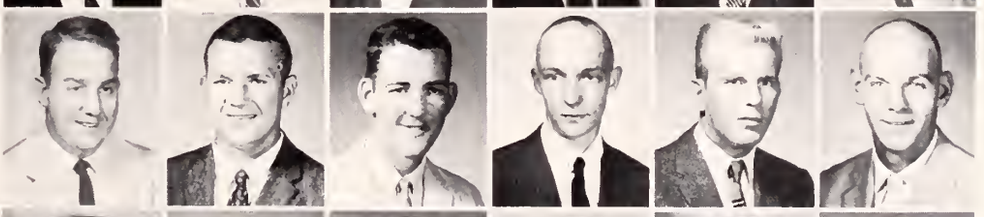

Warren C. Baker, III . . . . . Aynor, S. C.
Donald E. Baldwin . . . . . Meggett, S. C.
Sims T. Ballew . . . . . Newberry, S. C.
Ronald W. Bankett . . . . Salisbury, N. C.
John M. Bankhead, Jr. . . Silver Spring, Md.
Robert D. Barbery . . . . . Laurens, S. C.

Thomas W. Barlow . . . . Smithfield, Va.
Gary M. Barnes . . . . . Fairfax, Ala.
Ronald D. Barnett . . . . . Jackson, S. C.
Earl E. Barteet . . . . . Meggett, S. C.
George T. Bashor . . . . . Conway, S. C.
James W. Bateman, Jr. . . . . Sumter, S. C.

FRESHMEN

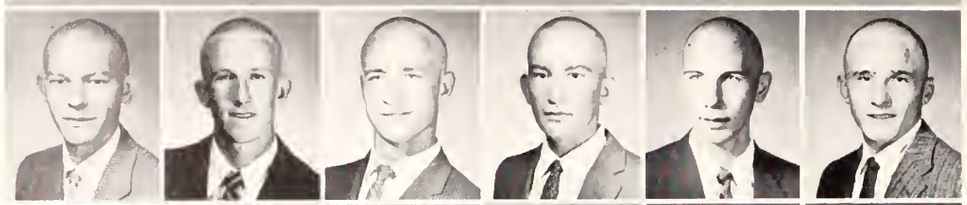

Thomas E. Baugh . . . . . Gastonia, N. C.
Douglas D. Baxley . . . . . Kingstree, S. C.
Robert W. Baxley . . . . . Marion, S. C.
Franklin C. Beaty . . . . . Chester, S. C.
James S. Beaty . . . . . Rock Hill, S. C.
George S. Begg . . . . . Spartanburg, S. C.

Joseph A. Belan . . . . McKees Rock, Pa.
Rudy Bell . . . . . Bowman, S. C.
John S. Beliamy . . . Pawley's Island, S. C.
James F. Belk . . . . . Columbia, S. C.
Gary A. Belue . . . . . Greenville, S. C.
Thomas L. Bender . . . . Rock Hill, S. C.

Jerry C. Benjamin . . . . . Liberty, S. C.
Willam H. Bennett . . . Ocean Drive, S. C.
William R. Benton . . . . Anderson, S. C.
Robert D. Benson . . . . . Greensburg, Pa.
Swan Benston . . . . . Greenville, S. C.
William J. Berry . . . . . Greer, S. C.

Stephen A. Best . . . . . Hartsville, S. C.
John D. Bevill . . . . . Anderson, S. C.
Charles D. Bingham . . . . Kingstree, S. C.
Speight L. Bird . . . . . Rock Hill, S. C.
John A. Bishop . . . . Traveler's Rest, S. C.
Walter A. Bishop . . . . . Union, S. C.

Jacob W. Black . . . . . Swansea, S. C.
Wendell W. Black . . . . . Saluda, S. C.
Charles R. Blackstone . . . Anderson, S. C.
Ernest R. Blackmell . . . . Chester. S. C.
William A. Blackwood . . Spartanburg, S. C.
Maurice E. Blair . . . . . Greenville, S. C.

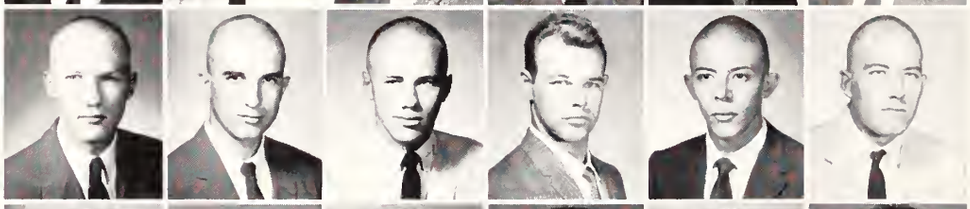

Lawrence W. Blair . . Hendersonville, N. C.
Frank A. Blakely . . . . Simpsonville, S. C.
Kenneth C. Blakeney . . . . Kershaw, S. C.
John E. Blanchard . . Sullivan's Island, S.C.
Roger A. Blanchard . . . . . Cheraw, S. C.
Wayne M. Blum . . . . . Greenwood, S. C.

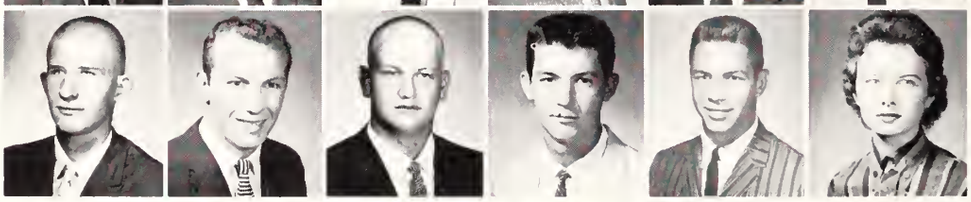

Carroll C. Bobb . . . . . Greenville, S. C.
Gary T. Boggs . . . . . Greenville, S. C.
Robert D. Boggs . . . . Westminster, S. C.
Barry N. Bolding . . . . . Tyman, S. C.
Bernard R. Boniface . . . Charleston, S. C.
Nancy K. Bonnette . . . . . North, S. C.

A freshman cools his tired feet after standing in registration lines all day.

FRESHMEN

Lindsey D. Boozer . . . . . Columbia, S. C.
Von P. Boozer . . . . . Columbia, S. C.
Edwin H. Bost . . . . . Myrtle Beach, S. C.
Paul I. Bostick . . . . . Marion, S. C.
Robert E. Bonniott . . . . Darlington, S. C.
Thomas O. Bowen . . . . . Sumter, S. C.

Ronald K. Bowman . . . . . Clemson, S. C.
John R. Bradham . . . . . Conway, S. C.
Nelson J. Bradshaw, Jr. . . . Charlotte, N. C.
Graham N. Bramlette . . Spartanburg, S. C.
William S. Brant . . . . . Allandale, S. C.
Charles D. Breazeale . . . . . Easley, S. C.

Emil H. Brendenberg . . . . Augusta, Ga.
Arthur G. Brewer . . . . Lake View, S. C.
Spurgeon B. Brian . . . . . Wellford, S. C.
George E. Bridges . . . . Blacksburg, S. C.
Johnny L. Bridges . . . . Blacksburg, S. C.
Robert D. Bridges . . . . . Taylors, S. C.

William H. Bridwell, Jr. . . Rock Hill, S. C.
Larry W. Brigman . . . . Greenville, S. C.
Michael C. Britt . . . . Georgetown, S. C.
Eugene H. Broadway . . . Bishopville, S. C.
Crayton R. Brock . . . . . Seneca, S. C.
James R. Brock . . . . . Drayton, S. C.

Leon A. Brock . . . . . Decatur, Ga.
Grady S. Brooks . . . . . Lyman, S. C.
Konda G. Brookshire . . . . . Greer, S. C.
Arthur W. Brown . . . . . Freeport, N. Y.
Eugene G. Brown . . . . . Columbia, S. C.
John W. Brown . . . . . Anderson, S. C.

Kenneth F. Brown . . . . Georgetown, S. C.
Melvin E. Brown . . . . . Anderson, S. C.
Robert T. Brown . . . . . Sumter, S. C.
Wesley L. Brown . . . . . Laurens, S. C.
Jimmy C. Brownlee . . . . . Laurens, S. C.
Miles M. Bruce . . . . . Greer, S. C.

William R. Brunet . . . . . Chester, S. C.
Edward R. Bryan, III . . . Walterboro, S. C.
Jones W. Bryan . . . . . Luray, S. C.
James O. Bryant, Jr. . . . . Clemson, S. C.
Marvin L. Buchanan . . Travelers Rest, S. C.
Jerry J. Buffington . . . . . Anderson, S. C.

Freshly shaven freshmen unload their clothes and prepare to move into the dorms to begin their college careers.

FRESHMEN

George R. Buford . . . . . Clinton, S. C.
Raymond A. Bullock . . . . Brevard, N. C.
James L. Bunn, Jr. . . North Charleston, S. C.
David D. Bunnell . . . . Philadelphia, Pa.
James E. Burch . . . . . Lake City, S. C.
Joel M. Burdette . . . . . Greenville, S. C.

Darrell B. Burgess . . . . . Rock Hill, S. C.
James L. Burgess . . . . Georgetown, S. C.
Ted L. Burgess . . . . . Greenville, S. C.
Michael D. Burnette . . . . Greenville, S. C.
Robert C. Burton . . . . . Pacolet, S. C.
Charles F. Busch . . . . . Walhalla, S. C.

Kenneth R. Butcher . . . . Holly Hill, S. C.
Johnny M. Butler . . . . . Rock Hill, S. C.
Harry E. Byas, Jr. . . . . Asheville, N. C.
Rubert A. Byers, Jr. . . . . Greenville, S. C.
Charles H. Caban . . . . Spartanburg, S. C.
Archibald M. Calhoun . . . . . Clio, S. C.

Clarence Calhoun, Jr. . . . . Dillon, S. C.
Oscar G. Calhoun . . . . . Rock Hill, S. C.
Willie M. Cannada . . . . . Taylors, S. C.
Albert C. Cantelmo . . . . Hampton, S. C.
Wayne S. Carland . . . Hendersonville, N. C.
Douglas A. Cappelmann . . . Beaufort, S. C.

Robert S. Caron . . . . . Bethune, S. C.
Constantine G. Carros . . Spartanburg, S. C.
Bruce R. Carson . . . . . Canton, N. C.
Vernon F. Carson . . Kings Mountain, N. C.
William D. Carson . . . . Summerton, S. C.
Charles R. Carter . . . . Charleston, S. C.

Guy W. Carter . . . . . Chester, S. C.
Jimmy F. Carter, Jr. . . . . Greenville, S. C.
Ralph C. Causey, Jr. . . . . Furman, S. C.
James K. Caughman . . . . Lexington, S. C.
Henry F. Cauthen . . . . . Columbia, S. C.
Larry W. Cauthen . . . . . Lancaster, S. C.

Anthony P. Cecil . . . . . Charleston, S. C.
John W. Chamness . . . Bennettsville, S. C.
Guy C. Chaplin, Jr. . . . . Meggett, S. C.
John W. Chapman, Jr. . . . Lancaster, S. C.
Travis Chappell, Jr. . . . . Columbia, S. C.
Jerry T. Charles . . . . Spartanburg, S. C.

Jerry D. Cheek . . . . . Anderson, S. C.
Leon M. Chestnut . . . . . Cheraw, S. C.
Lee F. Christenbury . . . . Charlotte, N. C.
Tim A. Clancy . . . . . Barnwell, S. C.
William R. Clayton . . . . . Belton, S. C.
Allen J. Cleveland . . . . Matthews, N. C.

Joseph L. Coates . . Ocean Drive Beach, S. C.
George P. Cobb . . . . . Rock Hill, S. C.
Charlie G. Coble . . . . . Holly Hill, S. C.
James L. Cole . . . . . Townville, S. C.
Bob G. Coleman . . . . . Saluda, S. C.
Charles B. Coleman . . . . Greenville, S. C.

Robert A. Coleman . . . . Anderson, S. C.
Carroll J. Collins . . . . . Greenville, S. C.
Joel C. Collins . . . . . Owings, S. C.
Kenneth D. Collins . . . Westminster, S. C.
Robin Collins . . . . . Orangeburg, S. C.
Burt H. Colt, Jr. . . . Hendersonville, N. C.

FRESHMEN

Robert P. Colvin . . . . Robbinsville, N. C.
Michael G. Cook . . . . . Kershaw, S. C.
Roy L. Cook . . . . . Greenwood, S. C.
Wilton P. Cook . . . . . Woodruff, S. C.
John M. Cooley . . . . . Joanna, S. C.
Claude E. Cooper . . . . . Sumter, S. C.

Gafford T. Cooper . . . . . Camden, S. C.
Lewis P. Cooper . . . . . Greenville, S. C.
Joe C. Copeland . . . . . La France, S. C.
Frank S. Copeland . . . . . Greer, S. C.
Harry R. Cooksey . . . . . Charlotte, N. C.
George A. Corley . . . . . Lexington, S. C.

William R. Corn . . . . . Union, S. C.
Donald F. Cornwell . . . . Greenville, S. C.
Charles L. Corter . . . . . Aiken, S. C.
James R. Cothran . . . . Greenwood, S. C.
James R. Council . . . . Orangeburg, S. C.
David K. Cox . . . . . Easley, S. C.

William L. Cox . . . . . Anderson, S. C.
Hoyle W. Craig . . . . . Clover, S. C.
Kenneth E. Crane . . . . . Walhalla, S. C.
William S. Crane, III . . . Spartanburg, S. C.
Ronney M. Crawford . . . . . Clover, S. C.
Van T. Cribb . . . . . Cheraw, S. C.

Robert W. Critser . . . . Charleston, S. C.
Raymond E. Crocker . . . Spartanburg, S. C.
Erik F. Croen . . . . . Camden, S. C.
Daniel L. Croghan . . . . Charleston, S. C.
Ronnie E. Crolley . . . . . Columbia, S. C.
David H. Cromer . . . . . Cross Hill, S. C.

Max G. Cromer . . . . . Anderson, S. C.
Roger H. Crouch . . . . . Saluda, S. C.
John C. Crow . . . . . Charleston, S. C.
Richard Crowe . . . . . Belton, S. C.
Baylis F. Crumpton . . . . . Seneca, S. C.
J. A. Cureton . . . . . Greenville, S. C.

John E. Daniel . . . . . Conway, S. C.
Millard F. Daniel, Jr. . . . . Clinton, S. C.
Robert F. Dansby, Jr. . . North Augusta, S. C.
Cecil O. Davenport . . . . . Clinton, S. C.
James W. Davidson . . . Chesterfield, S. C.
Bruce E. Davis . . . . . Lancaster, S. C.

Hazel V. Davis . . . . . Seneca, S. C.
Jack H. Davis . . . . . Clinton, S. C.
James R. Davis . . . . . Laurens, S. C.
Edwin J. Davis . . . . . Barnwell, S. C.
John W. Davis . . . . . Cornelia, Ga.
Larry R. Davis . . . . . Wellford, S. C.

Thomas E. Davis . . . . . Bethune, S. C.
Thomas G. Davis . . Wadmalaw, Island, S. C.
Joe W. Dawkins . . . . . Greenville, S. C.
Danny K. Dawson . . . . Georgetown, S. C.
John L. Dean . . . . . Clemson, S. C.
Alonzo M. DeBruhl . . . . . Union, S. C.

Conrad Decker . . . . . Hightstown, N. J.
Henry G. Deer, Jr. . . . Pawleys Island, S. C.
Sanford L. Delk . . . . . Bethune, S. C.
Harry L. Dellinger . . . . Tabor City, N. C.
Charles S. DeLoach, Jr. . . . Columbia, S. C.
Judith G. DeLoach . . . . . Clemson, S. C.

FRESHMEN

Carroll W. Dennis . . . . . Beaufort, S. C.
Joseph W. DeWitt . . . . . Pamplico, S. C.
Lucien E. Diggs . . . . . Lake City, S. C.
Donald O. Dill . . . . . Alexandria, Va.
George C. Dillard . . . . Charleston, S. C.
Morris J Dimsdale . . Rutherfordton, N. C.

William O. Dismukes . . Spartanburg, S. C.
James N. Dobey . . . . Spartanburg, S. C.
Jon B. Dominick . . . . . Rock Hill, S. C.
John T. Donahue . . . . . Aiken, S. C.
Archie L. Dorrell . . . . . Kingstree, S. C.
John O. Donelan . . . . . Columbia, S. C.

Robert E. Douglas . . . . Greenville, S. C.
Oliver T. Dowling . . . . . Florence, S. C.
William E. Drayton . . . Georgetown, S. C.
William L. DuBard . . . . Columbia, S. C.
John P. DuBay . . . . . Lancaster, S. C.
James I. DuBois . . North Charleston, S. C.

Ladson M. DuBose . . . . . Oswego, S. C.
Robert E. Dudley . . . Galivants Ferry, S. C.
Emmanuel N. Dugan, Jr. . N. Charleston, S. C.
Henry R. Dunbar, Jr. . . . Charleston, S. C.
Charles D. Duncan . . . . . Enoree, S. C.
Mack F. Duncan, Jr. . . . . Greenville, S. C.

James R. Dunlap . . . . . Lancaster, S. C.
David E. Dunsmoor . . . . Clemson, S. C.
John T. Dunlap . . . . . Atlanta, Ga.
George H. Durham, Jr. . . . Piedmont, S. C.
Larry W. Dyar . . . . . Central, S. C.
Fred D. Dyches . . . . . Beaufort, S. C.

John G. Eaddy . . . . . Manning, S. C.
William R. Easterlin . North Charleston, S. C.
William F. Eckard, Jr. . . . Charlotte, N. C.
Blake B. Edmunds . . . . Columbia, S. C.
Nancy L. Edwards . . . . . Clemson, S. C.
Thomas D. Edwards . . . . . Elloree, S. C.

William R. Edwards . . . . . Inman, S. C.
James B. Eleazer . . . . . Greer, S. C.
Robert G. Elias . . . . Bennettsville, S. C.
Kelly J. Elliott . . . . . Loris, S. C.
Louis T. Elliott . . . . . Remini, S. C.
David B. Ellisor . . . . . Irmo, S. C.

The annual registration fog descends on the lowly rat.

FRESHMEN

Anthony W. Elrod . . . . . Central, S. C.
Melvin F. Emory . . . . . Lancaster, S. C.
Rebecca A. Epting . . . . . Clemson, S. C.
William R. Erwin . . . . . Clio, S. C.
Donald P. Estelle . . . . . Cameron, S. C.
Homer A. Evans . . . . . Sumter, S. C.

Sybil Y. Evatt . . . . . Newry, S. C.
Alton L. Every . . . . . Rock Hill, S. C.
James G. Every . . . . . York, S. C.
Danny O. Ezell . . . . . Chesnee, S. C.
James A. Fagen . . . . . Campobello, S. C.
Max N. Fain . . . . . Spartanburg, S. C.

Benny L. Falls . . . . . Charlotte, S. C.
N. Russell Falls . . . . . Shelby, S. C.
Wilson W. Farr . . . . . Augusta, Ga.
Lyon G. Fellers . . . . . Prosperity, S. C.
Robert J. Fennessy . . Charleston Hts., S. C.
William C. Ferguson, Jr. . . Rock Hill, S. C.

Johnny D. Few . . . . . Greer, S. C.
David H. Field . . . . . Easley, S. C.
Charles M. Finley . . . . . Slater, S. C.
Thomas F. Finley . . . . . Easley, S. C.
Norman Fink . . . . Chestnut Hill, Mass.
William C. Finley . . . . . Laurens, S. C.

Albert G. Fisher, III . . . . . Rock Hill, S. C.
Charles J. Fluke . . . . . Swansea, S. C.
Bobby J. Flowers . . . . . Lancaster, S. C.
Robert C. Floyd . . . . . Greenville, S. C.
Sam W. Floyd . . . . . Greenville, S. C.
Donnie B. Fogle . . . . . Springfield, S. C.

John B. Fogle, Jr. . . . . Cameron, S. C.
Hugh F. Polk, Jr. . . . . Fairfax, S. C.
Cecil G. Ford . . . . . Florence, S. C.
Paul T. Ford, Jr. . . . . Dillon, S. C.
William J. Ford . . . . . Greenville, S. C.
William J. Ford . . . . . Arcadia, S. C.

Larry B. Fore . . . . . Latta, S. C.
Fred M. Foster, III . . . Spartanburg, S. C.
Lloyd E. Foster . . . . . Seneca, S. C.
Robert L. Foster . . North Charleston, S. C.
William K. Foster . . . . . Union, S. C.
Charles W. Fowler . . . . Rock Hill, S. C.

The Tiger Band plays "Tiger Rag" at a pre-game pep rally.

FRESHMEN

Billy K. Foxworth . . . . . Dillon, S. C.
James C. Frady . . . . . Walhalla, S. C.
Thomas R. Fralick . . . . . Bamberg, S. C.
Lawrence E. Francis . . . Spartanburg, S. C.
Donald B. Franks . . . . . Laurens, S. C.
Chris R. Freeman . . . . . Sumter, S. C.

Larry B. Freeman . . . . . Marietta, S. C.
William E. Freeman . . . . Greenville, S. C.
James O. Frye . . . . Galivants Ferry, S. C.
William S. Fulghum . . . . Savannah, Ga.
Oscar F. Funderburk . . . Greenville, S. C.
Paul K. Gable . . . . . Belton, S. C.

Archie T. Gales . . . . . Marion, S. C.
Lawrence A. Gambrell . . . Pendleton, S. C.
Betty L. Gantt . . . . . Cateechee, S. C.
Ronald K. Gardner . . . . Hartsville, S. C.
Larry D. Garillard . . . . . Pelzer, S. C.
Blake Garrett . . . . . Fountain Inn, S. C.

Haskell A. Garrett . . . . . Pickens, S. C.
Thomas R. Garrison . . . . Anderson, S. C.
Laurence A. Gause . . . . St. Stephen, S. C.
James J. Geddings . . . Spartanburg, S. C.
James R. Gettys . . . . . McCormick, S. C.
Edward M. Gibbs . . . . . Murphy, N. C.

Bobby C. Gibson . . . . . Easley, S. C.
George E. Gibson . . . . . Florence, S. C.
Ghen A. Gibson . . . . . Denmark, S. C.
Andrew D. Gilliland . Kings Mountain, S. C.
Eloise K. Gilliland . . . . . Clemson, S. C.
Edward D. Gilmer . . . . . Taylors, S. C.

Michael D. Glenn . . . . Greenville, S. C.
James C. Godsey . . . . . Greenwood, S. C.
James E. Goforth . . . . . Gaffney, S. C.
Jerry D. Goins . . . . . Easley, S. C.
Robert E. Goins . . . . . Charlotte, N. C.
Harold L. Goodman . . . . . Chester, S. C.

Thomas H. Goodson . . . Hartsville, S. C.
Jack C. Goodwin . . . . . Greenville, S. C.
Jerry E. Gore . . . . . Aynor, S. C.
Dana G. Graham . . . . . Greenville, S. C.
Charles G. Grant . . . . . Chester, S. C.
Tony D. Grant . . . . . Ninety Six, S. C.

Luther D. Grantham . . . . . Dillon, S. C.
Marion K. Gravely . . . . . Seneca, S. C.
Charles H. Gray . . . . . Inman, S. C.
Nash P. Gray . . . . . Clemson, S. C.
Edgar A. Green . . . . . Dillon, S. C.
Otis J. Green . . . . . Charleston, S. C.

William O. Greene . . . . . LaGrange, Ga.
Arnold S. Greenberg . . . . Brooklyn, N. Y.
William C. Greenman . . . Beaufort, S. C.
Tommy D. Greeson . . . . Greenwood, S. C.
William C. Grice . . . West Columbia, S. C.
William B. Griffith . . . . Greenville, S. C.

Janice R. Grover . . . . . Worcester, Mass.
Patrick O. Gryder . . . . . Rock Hill, S. C.
Thomas T. Gue . . . . . Orangeburg, S. C.
Emery A. Gunnin . . . . . Clemson, S. C.
Norman C. Guthrie . . . . Charlotte, N. C.
George W. Guy . . . . . Greenville, S. C.

FRESHMEN

Joseph H. Gwinn . . . . . Pendleton, S. C.
Charlie C. Hagood . . . . . Easley, S. C.
Thomas M. Hahn . . . . . McColl, S. C.
George I. Haigler . . . . . Cameron, S. C.
Jakie A. Hair . . . . . Williston, S. C.
Donold H. Haischer . . . . Clemson, S. C.

Jackie B. Hall . . . . Lake Toxaway, N. C.
Marshall W. Hall . . . . . Inman, S. C.
Wilson A. Ham . . Charleston Heights, S. C.
Joseph W. Hamilton . . . . . Edgefield, S. C.
James O. Hammond . Charleston Hgts., S. C.
Robert C. Hancock . . . . . Camden, S. C.

Max G. Hanna . . . . . Greenwood, S. C.
Jackie L. Hannah . . . . . Pelzer, S. C.
James W. Hannell . . . . Greenville, S. C.
Robert A. Harrison . . . Spartanburg, S. C.
Thomas W. Harbin . . . . Brevard, N. C.
James O. Hardwick . . . . . Florence, S. C.

Kit M. Hardy . . . . . Westminster, S. C.
Robert L. Hare . . . . . Ward, S. C.
Jerry H. Harmon . . . . . Lexington, S. C.
Jerry A. Harper . . . . . Seneca, S. C.
Richard C. Harper . . . . . Marion, S. C.
Thomas H. Harper . . . . Lancaster, S. C.

Billy J. Harris . . . . . Rock Hill, S. C.
Harry L. Harris . . . . . Sumter, S. C.
James E. Harris . . . . . Fort Mill, S. C.
James W. Harris . . . . . Blacksburg, S. C.
John C. Harris . . . . . Walhalla, S. C.
Robert O. Harrison . . North Augusta, S. C.

James A. Harry . . . . . Grover, S. C.
Thomas E. Hart . . . . . New York, N. Y.
Don W. Harvey . . . . . Fairfax, S. C.
Donald D. Hasty . . . . . Camden, S. C.
Awyer L. Hatton . . . . . Rock Hill, S. C.
William K. Hawfield . . . . Lancaster, S. C.

Mendel L. Hawkins . . . . Hartsville, S. C.
Eugene R. Hayes . . . . . Clemson, S. C.
Gerald G. Hayes . . . . Summerville, S. C.
Kenneth S. Hayes . . . . . Green Sea, S. C.
Robert B. Hayes . . . . Johns Island, S. C.
James R. Hays . . . . . Graniteville, S. C.

Laurens A. Heard . . . . North Miami, Fla.
Russell B. Hebert . . . Port Wentworth, Ga.
Richard M. Helman . . . . Columbia, S. C.
Donald W. Helms . . . . . Conway, S. C.
Bobby L. Henderson . . . . Laurens, S. C.
Gerald L. Henderson . . . Greenville, S. C.

Marcus G. Hendricks . . . . Pickens, S. C.
Tommy C. Hendrix . . . . Charlotte, N. C.
William L. Hendrix . . . Greenwood, S. C.
John R. Hope . . . . . Charleston, S. C.
Frank E. Herin . . . . . Greenwood, S. C.
Jesus Hernandez . . . . Caracas, Venezuela

Brenda E. Hetrick . . . . . Anderson, S. C.
Robert J. Hewitt . . . . . Florence, S. C.
James M. Hicks . . . . . Blacksburg, S. C.
James M. Hicks . . . . . Hartsville, S. C.
Richard R. Higgins . . . . Asheville, N. C.
James S. Hill . . . . . Belton, S. C.

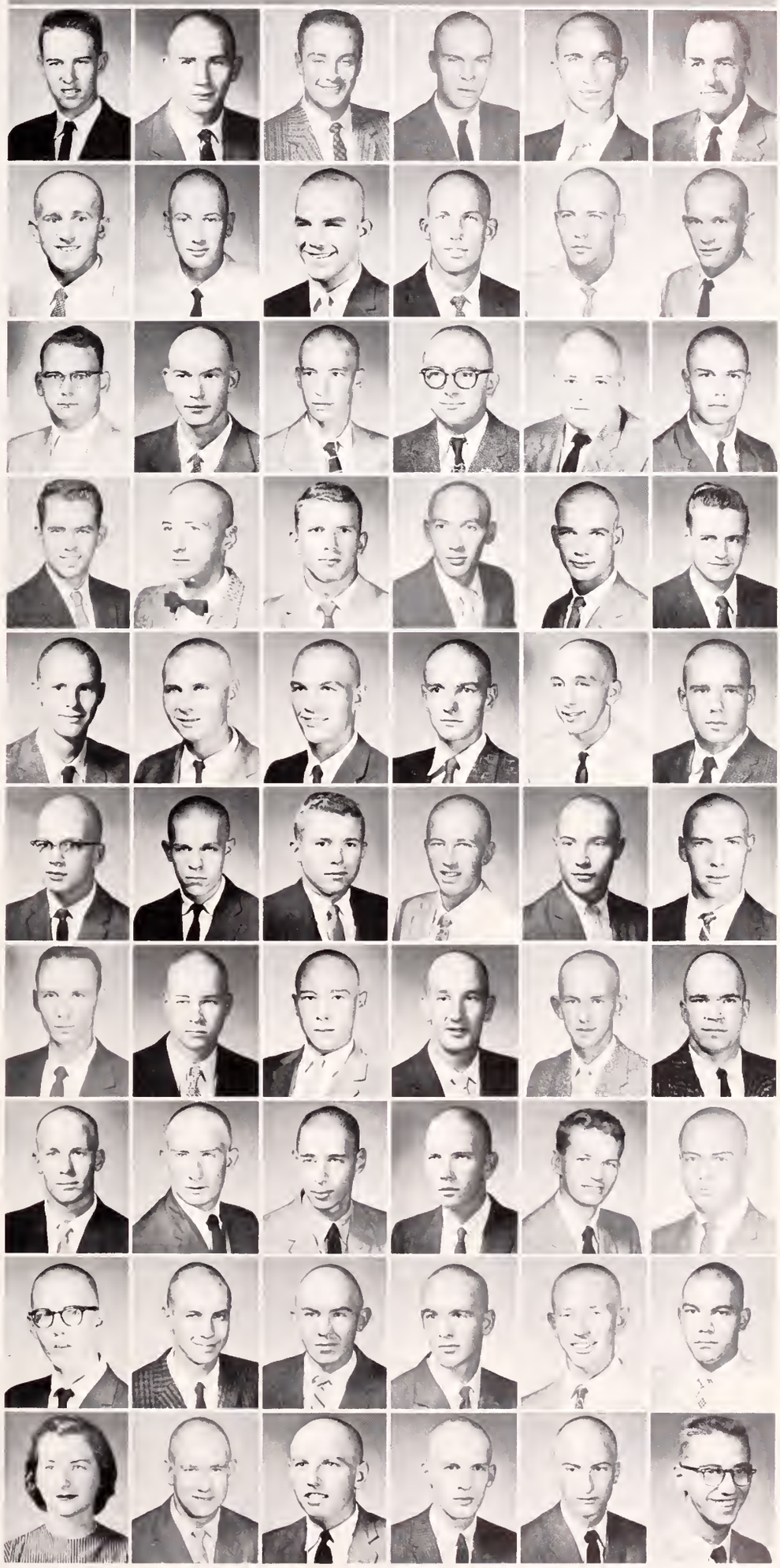

FRESHMEN

Joseph B. Hill . . . . . Cross Hill, S. C.
Heyward E. Hilliard . . . . Kershaw, S. C.
George F. Hills . . . . John's Island, S. C.
Hall D. Hinkle . . . . . Pickens, S. C.
James M. Hinson . . . . Darlington, S. C.
James M. Hiott . . . . . Easley, S. C.

Joel W. Hoard . . . . . Startex, S. C.
Russell E. Hoaster . . St. Simons Island, Ga.
Harold F. Hock, Jr. . . . . Sumter, S. C.
Robert R. Hoffman . . . Roswell, N. Mex.
Harry R. Holladay . . . . . Central, S. C.
Margaret A. Holleman . . . . Seneca, S. C.

Richard M. Holliday . . . . Conway, S. C.
Stiles A. Holloday . . . . . Central, S. C.
Ross M. Holmes . . . . Spartanburg, S. C.
Charles A. Hopkins . . . . . Pelzer, S. C.
Earl A. Horton . . . . . Clinton, S. C.
Frank A. Hoshall . . . . Charleston, S. C.

Robert W. Hotinger . . . . Columbia, S. C.
Ogburn M. Hough . . . . Lancaster, S. C.
Jay M. Hourton . . . . . Franklin, N. C.
Hubert W. Howard, Jr. . . Greenville, S. C.
Jerrod F. Howard . . . West Columbia, S. C.
Rudolph W. Howell . . . Charleston, S. C.

Terral R. Howell . . . . N. Augusta, S. C.
James B. Howle . . . . . Hartsville, S. C.
James A. Hudson . . . . . Pickens, S. C.
Joe D. Hudson . . . . . Clemson, S. C.
Frederick S. Hughes . . . . Sea Cliff, N. Y.
Joe H. Hughes, Jr. . . . . Duncan, S. C.

George W. Hundley . . Hendersonville, N. C.
William A. Hunt . . . . N. Charleston, S. C.
James L. Hunter . . . . . Greenville, S. C.
James W. Hurlbutt . . . . Pennyan, N. Y.
Archie B. Hutchison . . . . . Iva, S. C.
James N. Infinger . . . . . St. George, S. C.

John A. Ingerto . . . . . Dunellen, N. J.
William M. Ivester . . . . . Belton, S. C.
Andrew R. Jackson . . . John's Island, S. C.
Donald E. James . . . . Simpsonville, S. C.
Gerald R. James . . . . . Liberty, S. C.
J. Thomas James, III . . . . . Sumter, S. C.

The "Rats" raise their spirits for the Big Thursday pep rally.

FRESHMEN

William H. James, Jr. . . . . Columbia, S. C.
Charles C. Jameson, Jr. . . . . Easley, S. C.
William H. Jarrett . . . . . Kingstree, S. C.
George D. Jenerette . . . . . Dillon, S. C.
Robert P. Jenkins . . . . . Mayo, S. C.
Charles L. Jones . . . . . Blackville, S. C.

Charles W. Jones . . . . . Aiken, S. C.
David A. Jones . . . . . Greenville, S. C.
George P. Jones . . . . . Duncan, S. C.
Hal H. Jones . . . . . Easley, S. C.
John E. Jones . . . . . Easley, S. C.
Mark W. Jones . . . . . Greenville, S. C.

Samuel H. Jones, Jr. . . . . Sumter, S. C.
Wendell E. Jones . . . . . Taylors, S. C.
William E. Jones, Jr. . . . . Charlotte, N. C.
William R. Jones . . . . . Seneca, S. C.
David F. Johnson, III . . Spartanburg, S. C.
Fred A. Johnson . . . . . Greenville, S. C.

Harry O. Johnson . . . . . Savannah, Ga.
Jerry L. Johnson . . . . Greenwood, S. C.
John A. Johnson . . . . Huntington, N. Y.
Richard C. Johnson . . . Georgetown, S. C.
Robert L. Johnson . . . . . Sumter, S. C.
Roy F. Johnson . . . . . Greenville, S. C.

James A. Jordan . . . . . Greenville, S. C.
Jerry A. Jordan . . . . . Anderson, S. C.
John R. Jordan . . . . . Eastover, S. C.
Ronald M. Jordan . . . . . Olanta, S. C.
Wade H. Jordan, Jr. . . . . Darlington, S. C.
Jerry D. Jowers . . . . . Salisbury, N. C.

Harry A. Joye . . . Charleston Hgts., S. C.
Bijan Kalantari . . . . . Tehran, Iran
Charles B. Kalemjion . . . Downington, Pa.
Robert P. Kapp . . . . . Columbia, S. C.
William E. Katterhenry . . Coldwater, Ohio
Lewis S. Kay . . . . . Ware Shoals, S. C.

Robert M. Keane . . . . . Townson, Md.
William C. Keese . . . . Westminster, S. C.
Frederick C. Kellers . . . St. Matthews, S. C.
Lawrence O. Kelley . . . . . Pickens, S. C.
Joseph B. Kelsey . . . . . Dillon, S. C.
James C. Kemp . . . . . Columbia, S. C.

Clemson make-up artists prepare the freshmen for their initial "chicken pick-in'," prelude to Big Thursday activity.

FRESHMEN

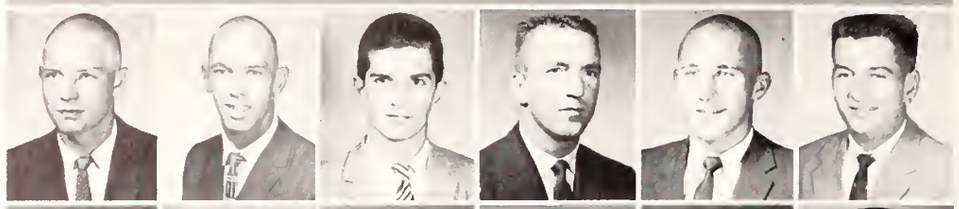

William A. Kendrick . . . . . Union, S. C.
Sidney W. Kennedy . . . . Eutawville, S. C.
Opperman H. Kenneth . . . . Seneca, S. C.
Walter F. Kerns . . . . . Greenville, S. C.
Bruce M. Kesler . . . . . Anderson, S. C.
Paul H. Killian . . . . . Fairfax, S. C.

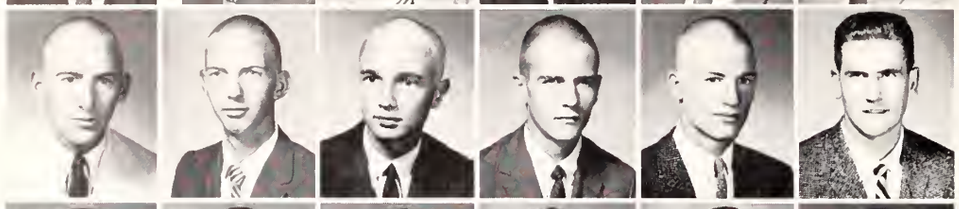

Robert L. Kimbrell . . . Spartanburg, S. C.
Rufus R. Kimrey . . . . . Cheraw, S. C.
Cal W. Kinard . . . . . Greenwood, S. C.
Joe D. Kinard . . . . . Greer, S. C.
Billy W. King . . . . . Greenville, S. C.
Carroll B. King . . . . . Loris, S. C.

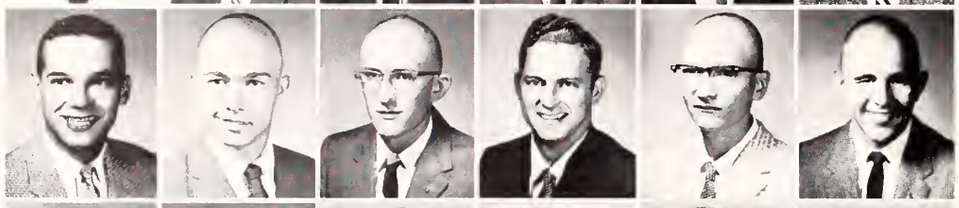

Ralph E. King . . . . . Central, S. C.
Robert M. King . . . . . Whitmore, S. C.
Willis B. King . . . . . Clemson, S. C.
Ronald E. Kirby . . . . . Union, S. C.
Avery J. Kirkland . . . . . Vaucluse, S. C.
Sidney E. Kirkley . . . . Chesterfield, S. C.

Gerald E. Kisher . . . . . Charlotte, N. C.
Olin G. Kitchings . . . . . Williston, S. C.
Wayne W. Kitchings . . . . . Salley, S. C.
George C. Kinard . . . . . Prosperity, S. C.
Herbert M. Kneece . . . Graniteville, S. C.
Hurbert M. Kneece . . . Graniteville, S. C.

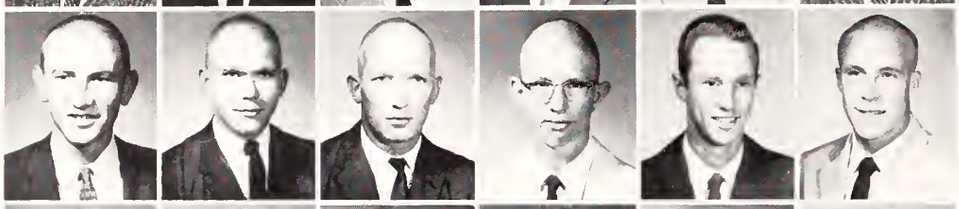

Larry C. Knight . . . . . Rock Hill, S. C.
Marvin R. Knight . . . . . Charlotte, N. C.
William W. Knight . . . . St. George, S. C.
Walter H. Knox . . . North Augusta, S. C.
James F. Koon . . . . . Charleston, S. C.
Robert S. Koons . . . . . St. Louis, Mo.

Donnie P. Kornahrens . . Summerville, S. C.
James B. Loboon . . . . . Santee, S. C.
Roland A. Lambert . . . Georgetown, S. C.
Larry E. Lamkin . . . . . Lenoir, N. C.
Bobby C. Lane . . . . . Marion, S. C.
Bexi M. Langford . . . . . Saluda, S. C.

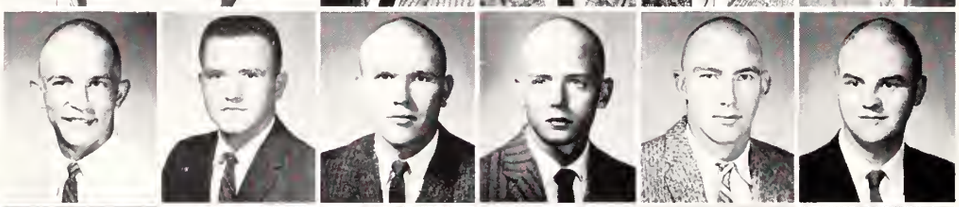

John H. Langley . . . . . Greenville, S. C.
James H. Lankford . . . . . Easley, S. C.
Joe E. Lark . . . . . Clinton, S. C.
Tom B. Laroche . . . . . Ninety Six, S. C.
Charles R. Lawrence . . . . Central, S. C.
Joe P. League . . . . . Easley, S. C.

William M. Leaptrott, Ponte Vedra Beach, Fla.
Bobbie R. Leard . . . . Westminster, S. C.
Robin C. Leage . . . . . Clemson, S. C.
Cyril M. Ledford . . . . . Clemson, S. C.
Samuel G. Lee . . . . . Chester, S. C.
William T. Lee . . . . . Westminster, S. C.

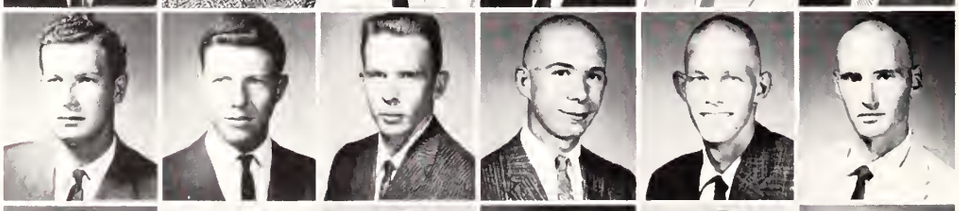

Dewey L. Lemons . . . . . Easley, S. C.
William C. Leonard . . . . . Greer, S. C.
Franklin E. Lindsay . . . . Anderson, S. C.
Fredric R. Leuy . . . . . Marion, S. C.
Wayne J. Lewis . . . . . Clinton, S. C.
James E. Lindsay . . . . . Gastonia, N. C.

John G. Lindsey . . . . . Greer, S. C.
Robert M. Lindsey . . . . . Pickins, S. C.
Fitzgerald G. Linton . . . . . Rome, Ga.
Vance B. Lippard . . . . . Charlotte, N. C.
Robert B. Liverman . . . . Lexington, S. C.
James W. Lloyd . . . . . Edgefield, S. C.

FRESHMEN

Claude B. Loadholt . . . . . Fairfax, S. C.
James W. Logan, III . . . . Beaufort, S. C.
David E. Lollis . . . . . Belton, S. C.
Thomas J. Lominack . . . . . Greer, S. C.
James O. Long . . . . . Ware Shoals, S. C.
John A. Long . . . . . Saluda, S. C.

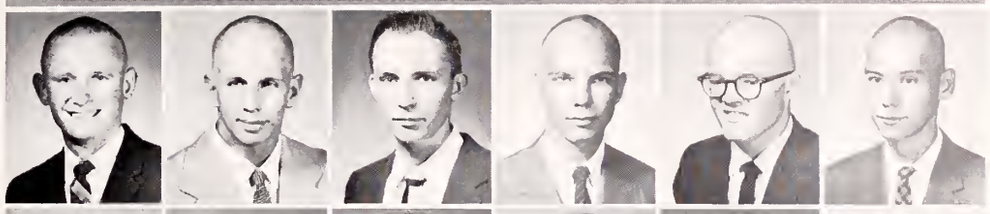

Larry C. Long . . . . . Conway, S. C.
Stephen K. Long . . . . . Gastonia, N. C.
Ernest D. Lord . . . . . Anderson, S. C.
Gordon L. Lott . . . . . Savannah, Ga.
Thomas C. Love . . . . Spartanburg, S. C.
Herbert D. Lutz . . . . . Chester, S. C.

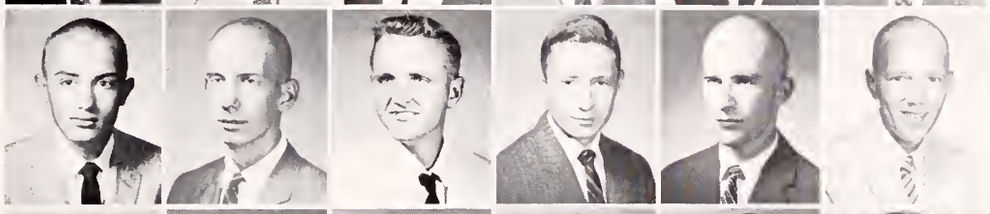

Robert W. Lyons . . . . Orangeburg, S. C.
William H. Lyons . . . . . Mobile, Ala.
Thomas P. McAbee . . . Spartanburg, S. C.
Henry T. McAlhaney . . . . Beaufort, S. C.
Kenneth M. McAlhany . . Charleston, S. C.
Hayne K. McCall . . . . . Walhalla, S. C.

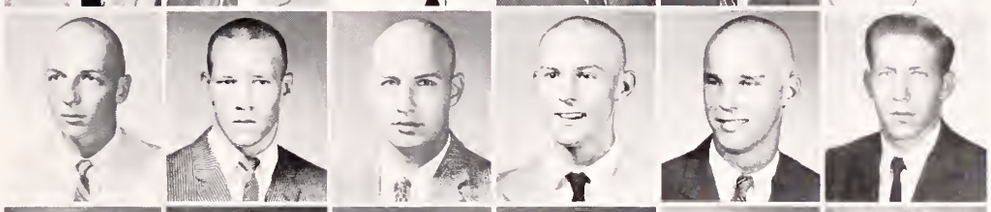

James A. McCall, Jr. . . . . Florence, S. C.
Richard S. McCarson . . . Greenville, S. C.
Baron L. McCaskill, Jr. . . . . Cassatt, S. C.
David W. McColl . . . . Bennettsville, S. C.
Luther T. McCollum, Jr. . . . . Latta, S. C.
James P. McClure . . . . . Anderson, S. C.

Alexander A. McCormack . . Spindale, N. C.
Edna E. McCormick . . . . . McColl, S. C.
Billy S. McCoy . . . . . Anderson, S. C.
Ray L. McCoy . . . . . Sumter, S. C.
Kathryn D. McCoy . . . . . Sumter, S. C.
William R. McCoy . . . . Anderson, S. C.

Robert B. McCary . . . . . Brevard, N. C.
Larry E. McCullough . . . Newberry, S. C.
Michael E. McCullough, Hendersonville, N. C.
William E. McCullough . Spartanburg, S. C.
William H. McDaniel . . . . Chester, S. C.
Michael J. McDevitt . . . . Savannah, Ga.

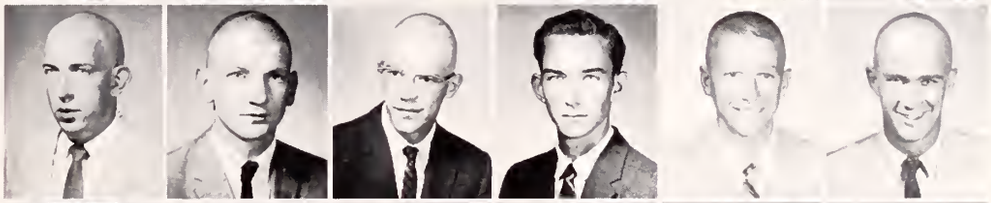

Harold E. McDowell . . . Spartanburg, S. C.
John A. McDonald . . . . Hartsville, S. C.
John D. McElveen . . . . . Kingstree, S. C.
Robert L. McGarity . . . . Clemson, S. C.
Frank J. McGee . . . . . Anderson, S. C.
Harold H. McGee, Jr. . . . Greenville, S. C.

Robert H. McGill . . . . . Anderson, S. C.
John W. McGraw . . . . Pendleton, S. C.
Charles A. McGuirt . . . . Rock Hill, S. C.
Daniel J. McPherson . . . . Cheraw, S. C.
John R. McPherson . . . . Greenville, S. C.
Joe L. McKenzie . . . . . Bishopville, S. C.

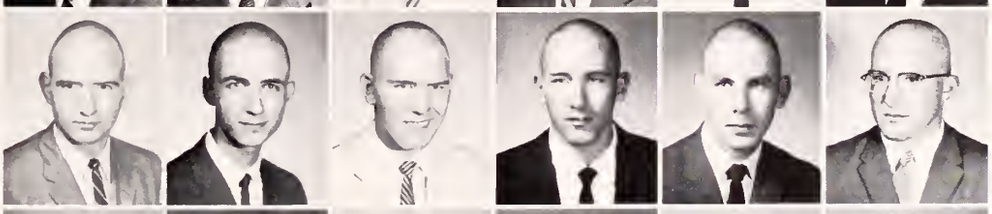

Dalton L. McLeod . . . . . Blaney, S. C.
Henry H. McMillan . . . . Demorest, Ga.
Thomas P. McMullan . . . . . Miami, Fla.
Robert G. McNeill . . . . Greenville, S. C.
Ben R. McRary . . . . Granite Falls, N. C.
William L. Mabry . . . . . Beaufort, S. C.

Richard V. Magill, Jr. . . . . Greenville, S. C.
Joe B. Maffett . . . . . Saluda, S. C.
Ronald H. Maguire . . . . Charleston, S. C.
George T. Mahaffey . . . . LaGrange, Ga.
Joe G. Mahaffey . . . . . Greer, S. C.
Benjamin J. Makela . . . Bishopville, S. C.

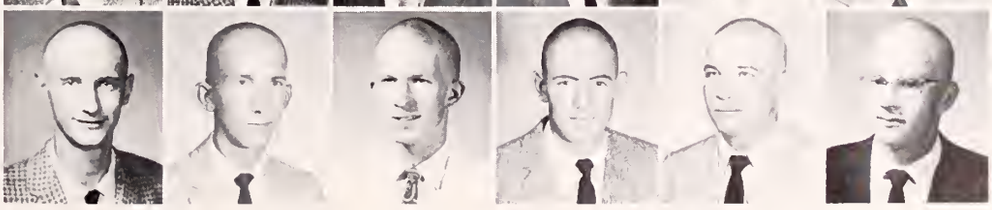

FRESHMEN

Donald Manchester . . . . . Cotiut, Pa.
Newton F. Manly . . . North Augusta, S. C.
John T. Marchbanks . . Travelers Rest, S. C.
James H. Markley . . . . Westwood, N. J.
Bolt D. Martin, Jr. . . . . Anderson, S. C.
John M. Martin . . . . Coral Gables, Fla.

Jimmy O. Martin . . . . Blacksville, S. C.
Lynn D. Martin . . . . . Union, S. C.
Oscar J. Martin . . . . . Greenville, S. C.
Owen M. Martin . . . . . Mullins, S. C.
William E. Martin . . . . . Marion, S. C.
Patrick M. Marshall . . . . . Sumter, S. C.

Ernest G. Matthews . . . . Rock Hill, S. C.
Harold G. Matthews . . . . Canton, N. C.
John W. Mathis . . . . . Converse, S. C.
Kenneth E. Matthews . . . . . Union, S. C.
Joe L. Mauldin . . . . . Clemson, S. C.
John B. Maybry . . . . . Campobello, S. C.

Tommy H. Meares . . . . . McBee, S. C.
Jesse C. Medlock . . . . . Pendleton, S. C.
Lewis H. Melton . . . . . Chester, S. C.
Carl M. Merchant . . . . . Bamberg, S. C.
Gary L. Mercer . . . . . Summerville, S. C.
Walter L. Mercer . . . . Georgetown, S. C.

James E. Merritt . . . . . Piedmont, S. C.
William T. Metts . . . . . Pickens, S. C.
George G. Miler, Jr. . . . Summerville, S. C.
Milton E. Miles . . . . . Beaufort, S. C.
David K. Miller . . . . . Salters, S. C.
Douglas H. Miller . . . . . Clemson, S. C.

John C. Miller . . . . . York, S. C.
William S. Millner . . . . Greenwood, S. C.
Charles L. Mills . . . . . Gloverville, S. C.
George H. Mills . . . . . Hampton, S. C.
Henry T. Millwood . . . . . Buffalo, S. C.
Arthur D. Milner, Jr. . . . Charleston, S. C.

George I. Mims, Jr. . . . . Manning, S. C.
J. R. Mishoe . . . . . Conway, S. C.
John T. Mitchell . . . . . Rock Hill, S. C.
Robert H. Mitchell . . . . . Laurens, S. C.
Robert H. Mitchell . . . . Greenville, S. C.
Irine Mixon . . . . . Columbia, S. C.

Butcher the Birds! is echoed throughout the amphitheater.

FRESHMEN

Garrett J. Mobley . . . . . Kershaw, S. C.
Fred A. Moehlenbrock . . . Greenville, S. C.
Ronald E. Monson . . . . . Florence, S. C.
Arthur R. Moody . . . Youngs Island, S. C.
Holmes G. Moody . . . . . LaGrange, Ga.
Raymond C. Moody . . . . Greenville, S. C.

William H. Moody . . . Spartanburg, S. C.
Charles E. Moore . . . . Spartanburg, S. C.
James C. Moore . . . North Augusta, S. C.
Louie W. Moore . . North Charleston, S. C.
Marvin D. Moore . . . . Hemingway, S. C.
William R. Moore . . . . . Newberry, S. C.

William W. Moore . . . . Ninety Six, S. C.
Thomas F. Morgan . . . . Greenville, S. C.
Daniel A. Morrison . . . . Hartsville, S. C.
John S. Morrison . . . . . Hartsville, S. C.
Sautiago S. Moscoso . Ecuador, South America
James P. Mozingo . . . . . Columbia, S. C.

George E. Muckenfuss . . Summerville, S. C.
George L. Muckenfuss . . . Greenville, S. C.
Joseph E. Mulbrow . . . . Mayesville, S. C.
Curtis W. Murphy . . . . . Newry, S. C.
William J. Murphy . . . . . Trenton, S. C.
Charles D. Murr . . . . . Canton, S. C.

James C. Murray . . . . Edisto Island, S. C.
William A. Neal . . . . . Woodruff, S. C.
Charles A. Neely . . . . . Florence, S. C.
Richard O. Neely . . . . . Rock Hill, S. C.
Robert J. Neely . . . . . York, S. C.
Lonnie B. Nelson . . . . . Columbia, S. C.

Vance H. Nesmith . . . . . Nesmith, S. C.
Quincy B. Newman . . . . . Clemson, S. C.
Jonnie J. Newton . . . . . Clemson, S. C.
Robert N. Newton . . . . . Clemson, S. C.
Joseph A. Nickolson . . . . Dade City, Fla.
John C. Nicoll . . . . . Greenville, S. C.

Thomas E. Nickles . . . . . Hodges, S. C.
Carl E. Norton . . . . . Dillon, S. C.
Clyde W. Norton . . . N. Charleston, S. C.
Floyd D. Nolan . . . . . Spartanburg, S. C.
Carlisle C. Norwood . . . . Florence, S. C.
Jacob L. Nunamaker . . . . Manning, S. C.

Freshman politicians campaign for votes during the fall elections.

FRESHMEN

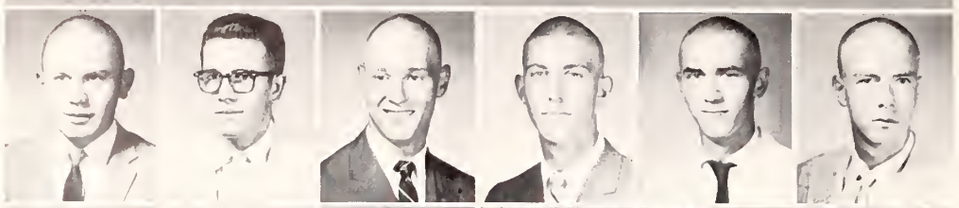

Walter R. O'Dell . . . . . Union, S. C.
Jimmie H. Odom . . . . . Williston, S. C.
Paul J. Oeland, Jr. . . . . Greenville, S. C.
Samuel K. O'Neal . . . . . Fairfax, S. C.
Myles O'Riley . . . . . North, S. C.
John R. Orr, Jr. . . . . Greenville, S. C.

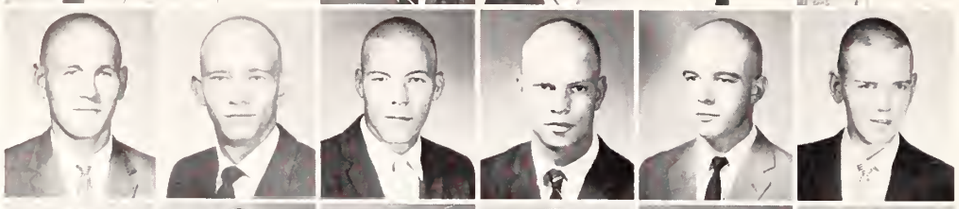

Thomas B. Osborne . . . . Fort Mills, S. C.
Bobby J. O'Shields . . . . Mountville, S. C.
William F. Owen . . . . . Central, S. C.
Raymond D. Owens . . . Georgetown, S. C.
Alfred P. Owings . . . . Charleston, S. C.
Ned C. Owings . . . . . Union, S. C.

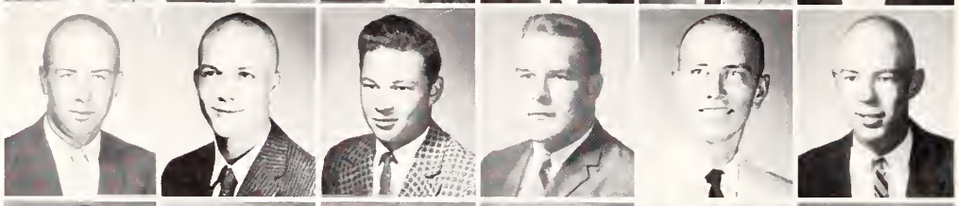

Jerry M. Page . . . . . Oswego, S. C.
John W. Page . . . . . Lake View, S. C.
Francis C. Palmer . . . . . Clemson, S. C.
Constan N. Palassis . . . . Charleston, S. C.
James S. Palmer . . . . . Saluda, S. C.
John P. Parker . . . . . York, S. C.

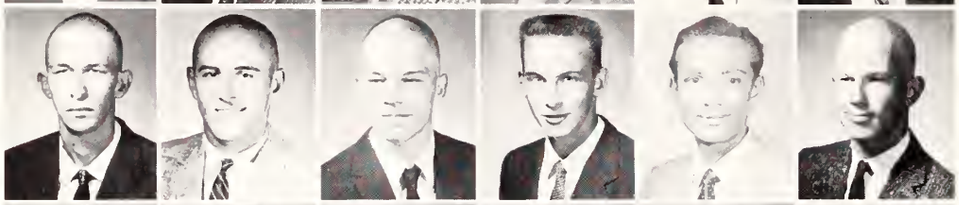

Phillip R. Parker . . . . . Rock Hill, S. C.
Raymond A. Parkins, Jr. . . Greenville, S. C.
Fields L. Parks . . . North Charleston, S. C.
Robert M. Pate . . . . . Hartsville, S. C.
Mukundrai. H. Patel . Nairobi, Kenya, Africa
Frank C. Patten . . . . Timmonsville, S. C.

Eugene R. Patterson . . . . Columbia, S. C.
Irving M. Patterson . . . . Columbia, S. C.
Larry R. Patterson . . . . Piedmont, S. C.
Wendell A. Patterson . . . Anderson, S. C.
Harold Pavilack . . . . . Pittsburgh, Pa.
James H. Payne . . . . . Piedmont, S. C.

Thomas W. Pearson . . . Spartanburg, S. C.
James B. Peay . . . . . Bennettsville, S. C.
William H. Peck . . . . . Gainesville, Ga.
Richard E. Peek . . . . . Charleston, S. C.
Styles S. Perry . . . . . Greenville, S. C.
Glenn W. Phillips . . . . . Tampa, Fla.

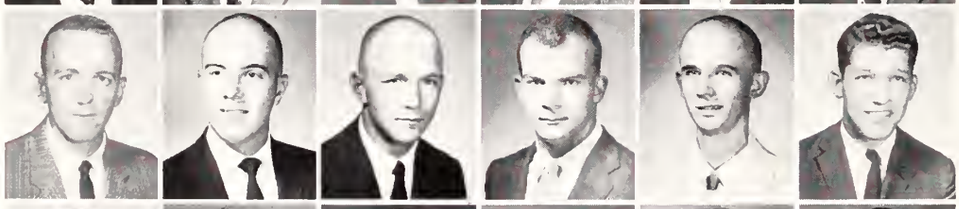

James B. Phillips . . . . . Fort Mill, S. C.
Walter O. Phillips . . . . Mt. Pleasant, S. C.
William T. Phillips . . . . Kingstree, S. C.
Waldo A. Phinney . . . . Port Royal, S. C.
James D. Pitts . . . . . Greenwood, S. C.
Lewis W. Pitts . . . . . Columbia, S. C.

Walter H. Pitts . . . . . Newberry, S. C.
Edgar E. Polk . . . . . Varnville, S. C.
Willian B. Polson . . . . . Jackson, S. C.
William M. Poole . . West Columbia, S. C.
Jimmy A. Poston . . . . . Pamplico, S. C.
Donald W. Potest . . . . Charleston, S. C.

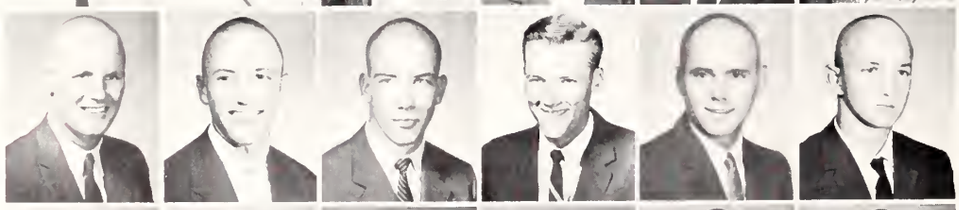

Marvin E. Pound . . . . . Mauldin, S. C.
Billy J. Powell . . . . . Chester, S. C.
David W. Preston . . . . . Tryon, S. C.
Glen O. Price . . . . . Gaffney, S. C.
William T. Price . . Wadmalaw Island, S. C.
Robert G. Pridmore, Jr. . . . Walhalla, S. C.

Charles B. Proctor . . . . . Dillon, S. C.
Cortez A. Proctor . . . . . Aiken, S. C.
Harris W. Putnam . . . . . Shelby, N. C.
John E. Pysar . . . . . Harvey, Ill.
John M. Quarles . . . . . Edgefield, S. C.
Alexander M. Quattlebaum . . Florence, S. C.

FRESHMEN

John E. Queen . . . . . Gaffney, S. C.
Raymond M. Query . . . . Charlotte, N. C.
Samuel L. Ramsey . . . . Greenville, S. C.
Pride C. Ratterree . . . . Rock Hill, S. C.
John F. Ray, Jr. . . . . Clemson, S. C.
Henry L. Ravenel . . . . Charleston, S. C.

Fred J. Redeker . . . . . Sumter, S. C.
Henry H. Rentz . . . . . Varnville, S. C.
Richard R. Rettew . . . . Greenville, S. C.
Robert C. Rhett . . . . . Charleston, S. C.
James W. Rhodes . . . . . Belmont, N. C.
Charles W. Rians . . Charleston Hgts., S. C.

Richard R. Rice . . . . . Anderson, S. C.
Walter H. Rice, Jr. . . . . Greenville, S. C.
Fred L. Richardson . . . . Lancaster, S. C.
Jerry G. Richardson . . . . Greenville, S. C.
William M. Riley . . . . . Seneca, S. C.
William H. Riser . . . . . Whitmire, S. C.

Wayne B. Roark . . . . . Blacksburg, S. C.
Jackie W. Robbins . . . . . Chesnee, S. C.
James H. Roberson . . . . . Central, S. C.
Curtis L. Roberts . . . . . Lancaster, S. C.
Joseph R. Roberts . . . . Charleston, S. C.
Leslie H. Roberts . . . Georgetown, S. C.

Joe B. Robertson . . . . . Greenville, S. C.
Thomas M. Robertson . . Spartanburg, S. C.
William B. Robertson . . . . Laurens, S. C.
Charles D. Robinson . . . . . Seneca, S. C.
Robert L. Robinson . . . . Asheville, N. C.
James R. Rochester . . . . . Salem, N. C.

Fred B. Rogers, Jr. . . . . Pelzer, S. C.
Jimmy F. Rogers . . . . Williamston, S. C.
Laban A. Rogers . . . . . Easley, S. C.
William F. Rogers . . . . . Cayce, S. C.
Robert W. Rogerson . . . Georgetown, S. C.
William C. Roper . . . . . Easley, S. C.

James E. Rosamond, Jr. . . . Greenville, S. C.
Clarence B. Ross, Jr. . . N. Charleston, S. C.
Burnet M. Rourk . . . . Charleston, S. C.
John E. Rourke . . . . N. Charleston, S. C.
Lawrence W. Rourke . . . Charleston, S. C.
Walter K. Russell . . . . . Sumter, S. C.

James S. Rutherford . . . . Clemson, S. C.
Lanny J. Ryan . . . . . Spencer, N. C.
Allen M. Sale, Jr. . . . . N. Augusta, S. C.
Harry C. Samples . . . . N. Augusta, S. C.
Bennie L. Sanders . . . . . Gaffney, S. C.
Rhett C. Sanders . . . . Greenwood, S. C.

Samuel C. Sarratt . . . . . Gaffney, S. C.
James R. Satterfield . . . . Greenville, S. C.
Gareth D. Scott . . . . . Anderson, S. C.
William L. Schachte . . . Charleston, S. C.
John H. Schachte . . . . Charleston, S. C.
Robert J. Schladensky . . . Cooleemee, N. C.

Fred J. Schultz, Jr. . . . . Abbeville, S. C.
Clarence W. Seay, Jr. . . . . Greenville, S. C.
Archie H. Sellers . . . . . Conway, S. C.
Philip R. Severy . . . Hendersonville, S. C.
A. Akbar Shalforoosh . . . . Teheran, Iran
A. Asyhar Shalforoosh . . . . Teheran, Iran

FRESHMEN

Michael A. Shanley . . . . . Bethesda, Md.
Edwin A. Shealy . . . . . Seneca, S. C.
Jerry D. Shealy . . . . . Columbia, S. C.
Robert W. Shealy . . . . . Batesburg, S. C.
Donald R. Sheeley . . . . . Newberry, S. C.
Jimmy L. Shelley . . . . . Green Sea, S. C.

Kenneth G. Shepherd . . . . Barnwell, S. C.
Richard L. Sherer . . . . . Sharon, S. C.
Charles R. Shick . . . . . Sarver, Pa.
Philip E. Shideler . . . . . Aiken, S. C.
David A. Shillinglaw . . . Blacksburg, S. C.
William H. Shirley, Jr. . . . Ninety Six, S. C.

Donald E. Shockley . . . . Greenville, S. C.
Bert E. Shuler . . . . . Holly Hill, S. C.
Ellie G. Shuler, Jr. . . . . Santee, S. C.
George D. Shider . . . . . Seneca, S. C.
Wingate W. Sikes . . . . . Arlington, Va.
David G. Simpson . . . . . Chester, S. C.

Mills B. Simpson, Jr. . . . . Edgmoor, S. C.
William S. Simpson . . . . . Iva, S. C.
Lee R. Sims . . . . . Central, S. C.
Wilburn T. Singleton . . Westminster, S. C.
Kenneth T. Skews . . . Myrtle Beach, S. C.
Gene G. Slice . . . . . Chapin, S. C.

Russell S. Slough . . . . . Dade City, Fla.
Benton D. Smith . . . . . Bishopville, S. C.
Herb J. Smith, Jr. . . . . Miami, Fla.
Homer M. Smith . . . . . Jackson, S. C.
James A. Smith . . . . . Saluda, S. C.
John S. Smith, Jr. . . . . Decatur, Ga.

Joseph B. Smith . . . . . Edgefield, S. C.
Leon C. Smith, Jr. . . . . York, S. C.
Ralph E. Smith . . . . . Greenville, S. C.
Ralph L. Smith . . . . . Greer, S. C.
Wallace E. Smith . . . . . Barnwell, S. C.
William E. Smith . . . . . Union, S. C.

Calvin G. Smoak . . . . . Greenville, S. C.
John T. Snavely . . . . . Anderson, S. C.
Samuel A. Snead . . . . . Easley, S. C.
Larris M. Snelgrove . . . . Leesville, S. C.
Charles E. Snipes . . . . . Rock Hill, S. C.
Brian A. Sok . . . . . Chicago, Ill.

Tony Vickers leads the cheering as "Go, Go, Go!" echoes through the stadium.

FRESHMEN

Peter E. Spangler . . . . . Wyncote, Pa.
Ernest H. Spearman . . . . . Central, S. C.
Robert R. Spearman . . . . . Easley, S. C.
Thomas F. Spitzer . . . . . Barnwell, S. C.
Walker L. Sports . . . . . Charleston, S. C.
Steve N. Spratt . . . . . Greenville, S. C.

Gerald L. Stafford . . . . Ware Shoals, S. C.
Butler G. Stansell . . . . . Easley, S. C.
Thomas F. Steele . . . . . Lancaster, S. C.
Myles S. Stevens . . . . . Charleston, S. C.
Betty J. Stevenson . . . . . Anderson, S. C.
Donald W. Stewart . . . . . Clinton, S. C.

John E. Stevenson . . . . Monticello, S. C.
Dalton D. Still . . . . . Blackville, S. C.
Martin L. Stokes . . . . . Greer, S. C.
Crayton G. Stoddard . . Fountain Inn, S. C.
William S. Stork, Jr. . . . . Charlotte, N. C.
Albert G. Stoudenmire . . . Pendleton, S. C.

Ladson M. Stover . . . . . Greenville, S. C.
Emerson J. Stow, Jr. . . . . Gainesville, Ga.
Judith L. Stribling . . . . . Clemson, S. C.
Jake F. Strickland . . . . . Olanta, S. C.
Roy S. Strickland . . . . Greenwood, S. C.
James H. Strong . . . . . Sumter, S. C.

Jerry L. Stuckey . . . . . Columbia, S. C.
Donald T. Summer . . . . . Union, S. C.
Herbert L. Swain, Jr. . . . . Six Mile, S. C.
James R. Sweat, Jr. . . . . Savannah, Ga.
Tommy G. Sympson . . . Graniteville, S. C.
Kenneth A. Talbert . . . Spartanburg, S. C.

Wallace T. Tanksley . . . . . Seneca, S. C.
Charles M. Tanner . . . . . Warwick, R. I.
Larry R. Tant . . . . . Clemson, S. C.
Bruce J. Taylor . . . . . Greenville, S. C.
Dennis N. Taylor . . . . . Lexington, S. C.
Ernest M. Taylor . . . . . Kershaw, S. C.

Garland G. Tapp, Jr. . . . . Greer, S. C.
Jack R. Taylor . . . . . Cateechee, S. C.
Larry T. Taylor . . . . . Taylors, S. C.
William J. Taylor . . . . . Rock Hill, S. C.
Robert M. Teague . . . . . Laurens, S. C.
Robert E. Templeton . . . Greenwood, S. C.

Freshmen fight to scrape paint from the flagpole after a pep rally.

FRESHMEN

John D. Terry . . . . . Anderson, S. C.
James B. Tharpe . . . . . Lancaster, S. C.
David F. Thomas . . . Moncks Corner, S. C.
Francis B. Thomas . . . . Cottageville, S. C.
Fred W. Thomason . . . . . Startex, S. C.
Milton C. Thomason . . . . Laurens, S. C.

John C. Thomasson . . . . Greenville, S. C.
Jack H. Thomas . . . . . Hampton, S. C.
Anita J. Thompson . . . . . Clemson, S. C.
Samuel J. Thompson . . Timmonsville, S. C.
Stanley W. Thornton . . . . . Union, S. C.
Nancy G. Thornton . . . . . Seneca, S. C.

James W. Threatt . . . . . Lancaster, S. C.
John A. Tibbs . . . . . Great Falls, S. C.
Larry C. Timbes . . . . . Conway, S. C.
John H. Timmerman . . . Hartsville, S. C.
Roy K. Tinsley . . . . . Easley, S. C.
Wake T. Tolin . . . . . Greenville, S. C.

Richard T. Townsend . . . . Laurens, S. C.
Stephen C. Townsend . . . Greenville, S. C.
James D. Trammell . . . . Greenville, S. C.
Roy A. Traylor . . . . . Jacksonville, Fla.
Bobby B. Tripp . . . . . Pendleton, S. C.
Robert F. Tucker . . . . . Cornelia, Ga.

Harold L. Turner . . . . Mayesville, S. C.
Melvin J. Turner . . . . . Liberty, S. C.
Myers T. Turner . . . . . Nesmith, S. C.
William D. Turner . . . . . Pickens, S. C.
Walter A. Tuten . . . . . Columbia, S. C.
Theodore L. Tutterow . . Greenville, S. C.

Ralph L. Tyner . . . . . Greenville, S. C.
Santos G. Valdes . . . . Caracas, Venezuela
Benny M. Valentine . . . . . Jackson, S. C.
Thomas H. Vaughan . . . Charleston, S. C.
Herbert A. Venning, Jr. . . Summerton, S. C.
David J. Vinson . . . . . Chester, S. C.

Earl H. Wagener . . . . . Clemson, S. C.
Pinckney B. Wagers . . . . St. George, S. C.
John P. Waldrop . . . . . Greenville, S. C.
Robert E. Wall . . . . Summerville, S. C.
Joseph B. Wallace . . . . . Clover, S. C.
Gunther G. Wallen . Wadmalaw Island, S. C.

Horace B. Walpole, Jr. . . John's Island, S. C.
William T. Walton . . . . Batesburg, S. C.
Braxton B. Wannamaker . Orangeburg, S. C.
James C. Ward . . . . . Lugoff, S. C.
James L. Ward . . . . . Kingstree, S. C.
Ralph H. Ward . . . . . Georgetown, S. C.

James R. Washington . . . . Clemson, S. C.
George E. Wasson . . . . . Laurens, S. C.
James F. Watkins . . . . Johnson City, S. C.
Dennis B. Watson . . . . . Chapin, S. C.
Richard G. Watson . . . . . Taylors, S. C.
William H. Watson, Jr. . . . Rock Hill, S. C.

FRESHMEN

James T. Weaver . . . . . Greenville, S. C.
Robert D. Weaver . . . Summerville, S. C.
Everett A. Webb . . . . Myrtle Beach, S. C.
James A. Webb, Jr. . . . . Charlotte, N. C.
Thomas E. Webb . . . . . Saluda, S. C.
William H. Webb . . . . Morrisville, Penn.

Gilbert E. Webber . . . Spartanburg, S. C.
Thomas L. Weeks, Jr. . . Hickory Grove, S. C.
Bertrand A. Weinberg . . . . Sumter, S. C.
Jimmy Z. Welch . . . . . Lexington, S. C.
James C. Welborn, Jr. . . . . Casley, S. C.
Joe H. Welborn . . . . . Pelzer, S. C.

Eddie J. Werntz . . . . . Savannah, Ga.
William G. Westendorff . . Charleston, S. C.
Benjamin F. Whaley . . . . Columbia, S. C.
Theodore C. Wheeler . . . . Walhalla, S. C.
Alton H. Whetsell . . . . . Bowman, S. C.
George E. Whiston . . . . Charleston, S. C.

John E. White . . . . . Greenwood, S. C.
William E. White . . . . . Simpson, S. C.
William J. White . . . . . Pendleton, S. C.
William T. White . . . . . Conway, S. C.
Dan P. Whitfield . . . . . Townville, S. C.
William A. Whitworth . West Columbia, S. C.

Thomas E. Wilderson, Jr. . . . . Troy, Ala.
William M. Wilkerson . . Greenwood, S. C.
James H. Willcox . . . . Darlington, S. C.
Charles C. Williams . . . . Rock Hill, S. C.
Darrell Williams . . . . Charlotte, N. C.
George B. Williams . . . . . Sumter, S. C.

Terry L. Williams . . . . . Camden, S. C.
Samuel A. Williams . . . . . Seneca, S. C.
Paul D. Williford . . . . . Union, S. C.
Eugene R. Willimon, Jr. . . . Clemson, S. C.
Robert M. Willis, Jr. . . . Edgemoor, S. C.
Gary A. Wilson . . . . . Greenville, S. C.

James W. Winchester . . . . . Easley, S. C.
Donald J. Wise . . . . . Marion, N. C.
George W. Wise . . . . . Bakersfield, Cal.
Bill R. Wood . . . . . Greenville, S. C.
Jack H. Wood, Jr. . . . . Anderson, S. C.
Julian G. Wood . . . . . Florence, S. C.

Joseph P. Workman . . . . Woodruff, S. C.
James E. Wrenn . . . . Fountain Inn, S. C.
Furman C. Wyndham . Moncks Corner, S. C.
Jesse H. Yarborough, Jr. . . . . Miami, Fla.
Robert V. Yates, Jr. . . . . Sumter, S. C.
Thomas J. Yeager, Jr. . . Spartanburg, S. C.

James M. York . . . . . Allendale, S. C.
Dale L. Young . . . . . Nevada, Iowa
John D. Young, III . . . . Charleston, S. C.
Marian L. Young . . . . Georgetown, S. C.
Harvey L. Younginer . . . . Florence, S. C.
Jerry W. Youse . . . . . Pamplico, S. C.

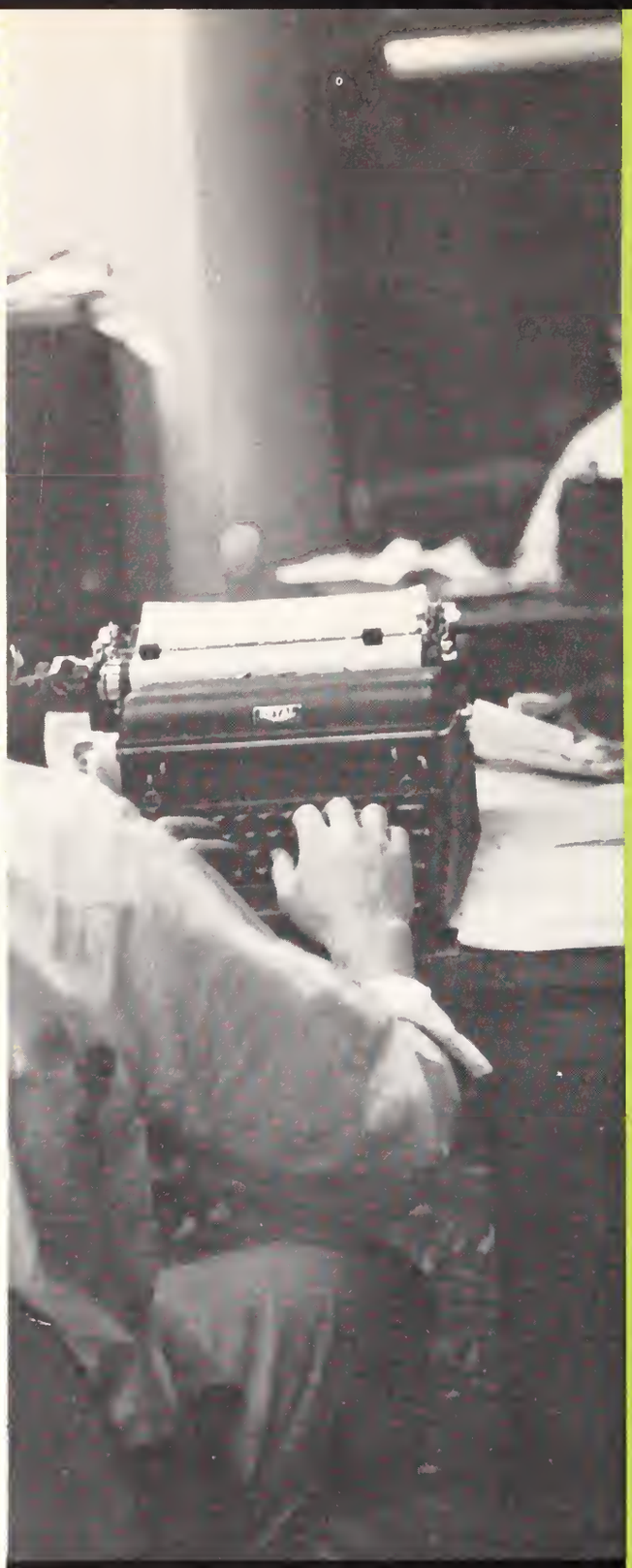

ACTIVITIES

Students use Music Room in Lounge for impromptu jam sessions.

Mrs. Sybil Albert, Secretary to Dean of Student Affairs.

Many students sit here waiting to see Dean Cox, Mrs. Albert, or to have a question answered.

Sitting on the Loggia catching a last minute review before hurrying to a quiz.

Mrs. Carolyn Edwards, Student Lounge Hostess.

The Student Center — Nerve Center of The Campus

The Student Center is the nerve center of the campus. The Loggia, lounge, barber shop, dormitory office, meeting rooms, publications offices - all are located here; it is the focus of dormitory life.

The lounges see a constant stream of students on the move. Study, bridge, and television yield occasionally to a hurriedly called meeting. The summons to the Dean's office—the worry, struggle, frustration that precedes settling a problem—sends students to the second floor.

The meeting rooms see a constant turnover of club meetings and activities. Across the way the Student Chapel always remains open for private meditation. Upstairs, the hum of activity and the noise of typewriters indicate the home of the publications: *TAPS, TIGER,* and *SLIPSTICK.*

This is the Student Center—the focus of campus activity.

The lounge—A scene of constant studying and endless card games.

SEATED: Bill Weeks, Rufus Sherard, Jimmy Smith. STANDING: Norman Welborn, Frank Sams.

Each year certain students are chosen, by the various departments of the school, for recognition. These men have given unselfishly of their time and efforts in both academic and extra-curricular activities. The job of wading through countless details, solving endless headaches, and enlisting faculty support are everyday occurrences to them.

This year thirty Seniors and three Juniors were given the honor due them by being named to Who's Who in American Colleges and Universities. Not only have they demonstrated excellence and sincerity in scholarship, leadership, and participation in activities, but all have shown promise of future usefulness to business and society. Clemson's group of men are the largest to be named in the state. Selection for the list is the only national recognition for college and university leaders.

Who's Who In

SEATED: Ross Goble, Wayne Freed, J. C. Edwards, Charlie Spencer. STANDING: Ronnie Ellis, Garland Gravely, Joe Fox, Bill Bruner.

SEATED: Charles Barron, James Bryan, Ted Davenport, Hal Craig, Alfred Bechtler. STANDING: Joe Bailey, Bob Erwin, Tom Anderson, Robin Berry.

Colleges and Universities Taps Thirty-Three

SEATED: Leon Newman, Ben Huggin, Tom Harmon, F. W. Mack. STANDING: States McCarter, Frank Edwards, Dong Wha Kim.

DISCUSSING PROBLEMS IS ALWAYS AN ITEM DURING MEETINGS.

The Executive Committee—Executive Branch of Student Government

The executive branch of the student government, the Executive Committee, is composed of the president, vice-president, and secretary of the student body, and the presidents of the four classes. Helpful advice is given by three committee chairmen who sit in on all meetings, but do not vote. The duties of the Executive Committee include coordinating the activities of the legislative and judicial branches of student government, acting as the voice of the students, and bettering relations with the faculty. Meetings are held regularly to solve the small problems which continually crop up in the efficient running of the student government. All situations are discussed thoroughly before a decision is made. In certain instances a major problem may be presented directly to the board of trustees.

SENIOR COUNCIL ATTORNEYS: N. P. WELBORN, A. P. SLOAN, H. T. SESSIONS, L. M. REDD, R. D. GOBBLE.

JOE FOX, President of Student Body

JIMMY SMITH, President Senior Class; TOM HARMON, President Junior Class.

TOM ANDERSON, Vice-President Student Body.

N. B. LOADHOLT, Secretary Student Body.

Committee Chairmen: LUTHER BIGBY, Elections; RONNIE HILLHOUSE, Publicity; TED DAVENPORT, Ways & Means.

RICK IVESTER, President Sophomore Class; BILL SCHACHTE, President Freshman Class.

C. L. Moore, T. B. McTeer, L. O. Gantt, R. C. Sherard, J. C. Edwards, J. N. Townsend, R. F. Land, C. S. Spencer, F. F. Farabow.

The Senior Council—Judicial Branch of Student Government

J. C. EDWARDS, Chairman

In order that a college may have a respected and admired student body, it is necessary for discipline and controls to be set up. The administration, believing that such controls should rest in student hands, has vested the powers of disciplinary action in the judicial branch of the student government. Any Clemson man who commits a breach of student regulations must be tried. After all facts, both pro and con, have been presented, the Council must make a decision on the innocence or guilt of the student. If he is found guilty, a recommendation for penalty is made. The Senior Council is composed of eight members, elected by the student body, the vice president of the Senior Class serves as an ex-officio member. These men have the thankless job of pronouncing penalty on students who would belittle the name of Clemson.

Debate, discussion, and even argument went into the legislation passed by the Student Assembly in 1958-59. Each bill was introduced, discussed, and either passed or rejected. Every step takes careful consideration and planning before moving to completion. All sides of the question and all the facts related to the question must be carefully considered. Much time and effort was put into the solving of problems. Sample problems which occurred during the year included improvement of parking facilities, development of I. D. C. and the introduction of fraternal organizations. The Student Assembly is the legislative branch of Clemson's Student Government. The forty seats of the Assembly are filled by five members of each class, which are elected by the students, and twenty members from the Council of Club Presidents. These are the men who seek to inaugurate policies beneficial to the student body. Improvement of life, the welfare, and the safety of students were the main goals of the 1958-59 Assembly.

Ronnie Crow, the capable and energetic speaker.

Student Assembly Acts as Legislative Body

FIRST ROW: John Taylor, H. Craig, A. N. Betchler, B. Huggin, E. W. Nettles. SECOND ROW: F. Edwards, W. A. Shirley, T. C. Anderson, G. Gravley, Dave Powers, W. Weeks, F. Sutherland, R. Yeary. THIRD ROW: B. Nalley, Bob Newton, W. H. Wysong, L. C. Leonard, Sammy Fleming, John Preston, Allen Bell. FOURTH ROW. Joe Hamilton, Jay Adams, Pat Killion, C. E. Corley, Alec Jenkens, Ken Powell. FIFTH ROW: R. W. Griffin, Jim Caughman, Jerry Lominack, Bill Walton. SIXTH ROW: W. R. Crow, R. Bailes, Allen Elmore.

Early in the fall of this year, the 1959 TAPS Staff came back to Clemson with but one idea—that of presenting an accurate recollection of 1959. Of course, nothing can encompass all that is our campus, but in your yearbook is shown a typical picture of Clemson College. The task which we undertook was not to be an easy one. A new concept in the publication of a TAPS was used. A central theme, more student photography, new sections, different print styles, more copy, and something entirely new for TAPS, banner headings were the major innovations. Ideas from the past years were either discarded or revamped in an effort to give a visually exciting and informative book. The 1959 TAPS is the final result.

However new were our thoughts, there was still the old physical and mental strain on every member of the staff. The days were long, the nights sleepless, the body tired, the nerves on edge, the mind foggy, and the work hard. Constantly aware of impending quizzes and exams, the majority of the staff was forced into semi-seclusion. Their routine became study and work, work and study. Houseparties during dance weekends and stag parties were the main outlet for frustrations. These small interludes of relief were welcomed, for without them the office would have become a place of maniacs.

This combination of hard work and new ideas resulted in the finished product. We sincerely hope it will, now and in years to come, bring back a vivid picture of a year at Clemson—1959.

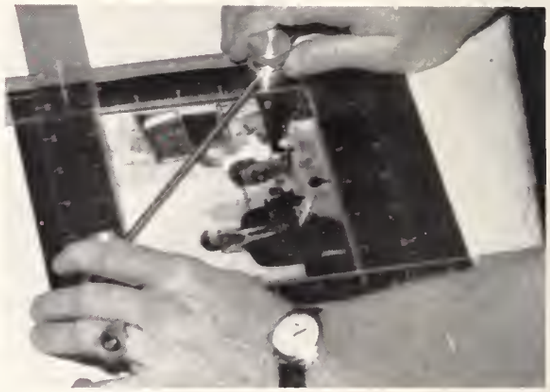

The1959 Taps Senior Staff

RAYMOND GRIFFIN, Editor

BILLY FORT, Business Manager

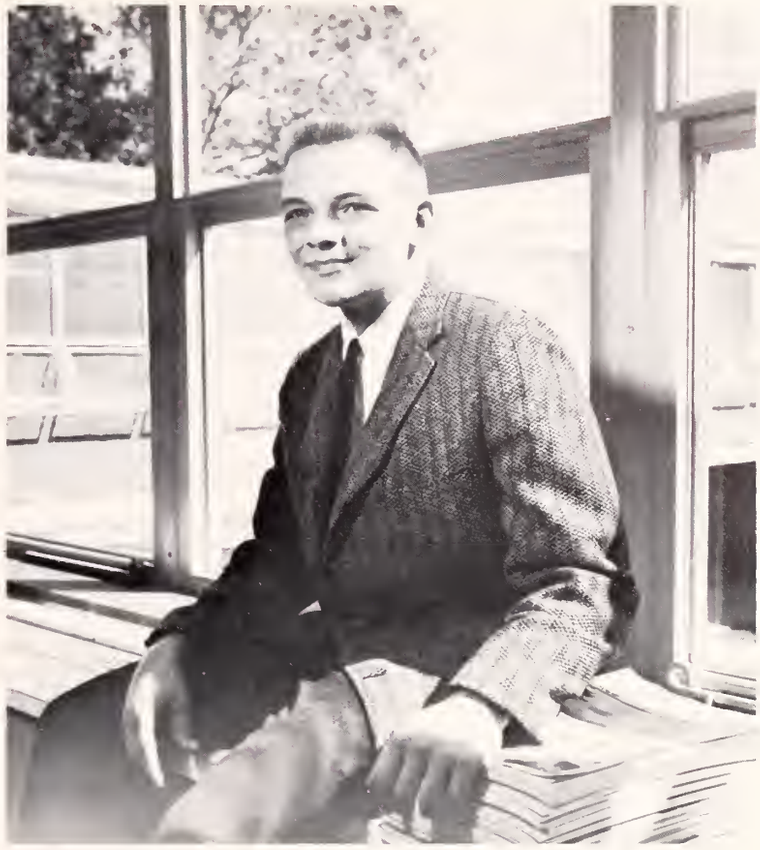

CARL DEVANE, Features Editor

Business . . . Features . . . Design . . .

ROBERT KENNEDY, Designer

BILL WYSONG, Designer

JIM BOSLEY, Photographer

ROBIN BERRY, Classes Editor

Photography . . . Classes . . . Organizations . . . Sports . . .

CORKY LEE, Organizations Editor

JULIAN DIXON, Sports Editor

EDDIE GALLUP, Advertising Manager

ERWIN ABELL, Social Editor

Advertising . . . Socials . . . Office . . . Sweetheart . . .

WALT LUBKIN, Office Manager

MRS. BARBARA H. DEVANE, Sweetheart

IT IS LATE AT NIGHT AND THE HARD WORKING JR. STAFF IS STILL TYPING COPY.

Taps Junior Staff Works Diligently and Efficiently

David Rogers, Phil Powell, Clyde Bryce

At the beginning of each school year, a selected few are chosen to be a part of the TAPS. This is the Jr. Staff. Little do they realize at the time of their selection, the work that lies ahead. These few, during the year, must spend endless hours in the office doing the tedious, repetitious work necessary for the publication of an annual. Each member of the Jr. Staff will long remember the nights spent over typewriters and tracing boxes. They have all witnessed sunrise over the dorms of Clemson, but only at a glance, and then back to their work. From the Jr. Staff, some are chosen to fill positions on the Sr. Staff. Those so honored are the hardest workers and most interested in the TAPS. Theirs is then the job of publishing the 1960 TAPS.

SEATED: Rick Levy, Jim Bragg; Jerry Fuller, Alwyn Brown.

SEATED: Danny Martin, Bob Aiken; Bruce Capps, Johnny Sims.

SEATED: Richard Townsend, Paul Wright; Frank Turner, Steve Morrison.

SEATED: Bill McCown, Jack McDonald; Mitch Wells, Rick Ivester.

RONNIE ELLIS, Editor

JERRY AUSBAND, Managing Editor

The Tiger—The College

GEORGE HERRON, Business Manager

BILL HILL, News Editor; RICHARD SHICK, Sports Editor

TIM TRIVELY, Columnist; ED GETTYS, Assoc. Editor

RONNIE HILLHOUSE, Office Mgr.; SONNY LUCAS, Art Editor

Newspaper Which "Roars For Clemson"

Monday through Friday gather material; Tuesday and Wednesday get copy ready and to the press, copy read and correct, roll presses; Thursday print and Friday distribute. One big merry-go-round, repeated for nine months, and *The Tiger* completes another year.

Men with high hopes, plans, and energy, started the year. Some of the hopes were realized, others were touched on and a few remained just hopes. Plans were made, changed, then changed again. Energy was completely exhausted. This was the life of *Tiger*—it's editors and managers. Plans, hopes, and energy are the makings of society. The newspaper is a day by day history of society.

Improvement through change was the by line of *The Tiger* for '58-59. Changes on copy and make up plus enlightning articles on fraternities, I. D. C., girls' dorms, and student behavior brought the title of "The South's Most Interesting News Paper" in focus on the front page.

TOM ANDERSON, Columnist; CHARLES SPENCER, Columnist

RONNIE SLICE, Circulation Mgr.; BILL McELRATH, Adv. Mgr.

Preparing reams of copy, necessary for each edition of the Tiger, is time consuming.

The wheels of the armed forces are turned by the non-coms and likewise the wheels of the press were turned by the "Tiger" Jr. Staffers. The leg work of gathering copy, getting pictures lined up, and trudging to Dan's consumes the working time of the Jr. Staff.

Training was the watchword and train they did. "Get a story, write a head, learn to spell, and wake up," were the requests made. These demands seemed, at times impossible, but they were met and fulfilled. The surest way to learn or to train is to do, to experience, and to work. The "Tiger" Jr. Staff learns the newspaper art. Next year theirs is the responsibility, the duty – to publish a newspaper.

Tiger Jr. Staff--Working Towards Sr. Position

Copy reading is an integral part of journalism which each Junior staffer experiences.

It's never too late for a last minute appraisal or check.

Nettles and Mooney tell other Jr. Staffers how to loaf.

Clyburn and Wood discuss an article while Holly looks on.

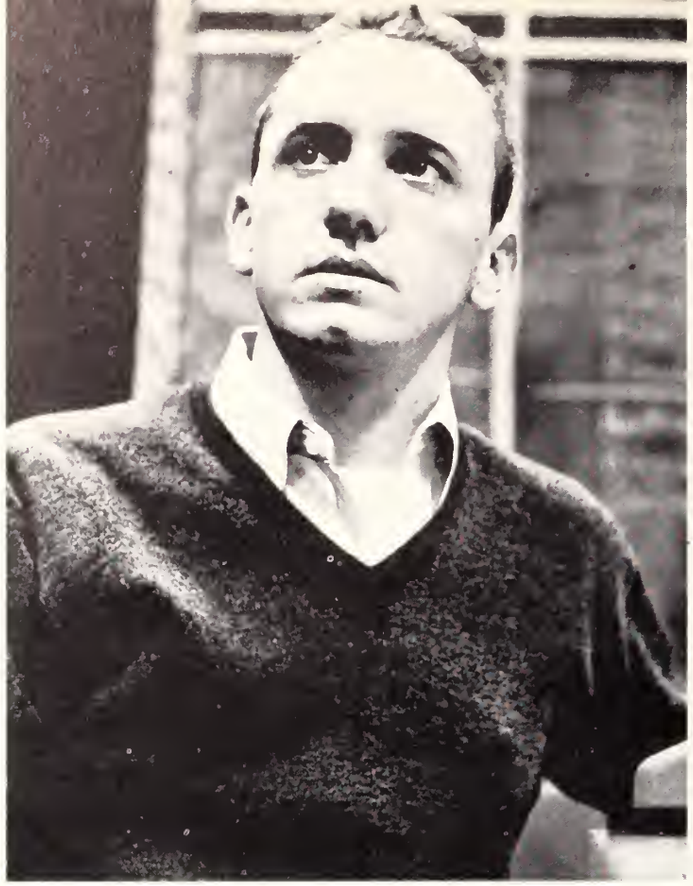

CHARLES H. BARRON, Editor

The job of keeping the student engineers informed as to what is going on in the field of engineering, both in school and in industry is the self-elected job of the staff of "The Clemson Slipstick," the official publications of the students of the School of Engineering. The magazine contains technical items of interest to the student engineers and features and editorials of interest to the community. The "Slipstick" is published four times a year plus one large issue in connection with the annual Engineering Fair. In this issue a brief summary is given concerning the nature of each major engineering course in order to give visiting high school students a brief look into the various engineering courses offered. The entire publication is carried out by the student staff selected from students in the School of Engineering. "Slipstick" offers future engineers a chance to express themselves in a manner somewhat less restricted than the lab reports with which all students feel they are already too familiar.

Student Engineers

Knobeloch, Business Mgr.; Bryan, Assoc. Editor; Sams, Assoc. Editor

1959 STAFF

Editor . . . . . C. H. Barron
Assoc. Editors . . . J. A. Bryan, F. D. Sams
Copy Editor . . . . . E. R. Jones
Layout Editor . . . . . R. T. Hillhouse
Societies Editor . . . . . K. E. Hinson
Designer . . . . . H. G. McGee
Features Editor . . . . . E. S. Armstrong
Associates . . J. C. Edwards, R. L. Goble, J. L. Merchant, Henry Puckhaber
Business Manager . . . . J. B. Knobeloch
Assoc. Business Mgr. . . . . . F. K. Koon
Circulation . . . . . H. E. Richardson
Advertising . . . . . H. K. Heaton
Exchange . . . . . J. E. Smith
Office Manager . . . . . J. B. Walkup
Faculty Advisor . . . . . D. W. Bradbury

Goble, Edwards, and Smith look over some old file reports.

Express Views In Slipstick

Some of the staff plan an article for the next issue.

"The Slipstick" being placed out by some members.

R. M. ERWIN, President

MISS MARTHA TWITTY, Sweetheart

The Central Dance Association, a non-profit organization dedicated to the promotion of social functions on the Clemson campus, is composed of eight senior members, who serve as officers, and a well-screened sixteen-man Junior Staff. The C. D. A. has official jurisdiction over any event of a social nature that occurs within the bounds of the campus.

C. D. A. has an illustrious past; it is the responsibility of each new staff to maintain the highest calibre of dances for Clemson College. Wonderful and memorable dances have become a tradition here. The eight officers pictured in this section bear the brunt of the tremendous burden of staging a successful dance. Their duties vary according to position, but each task is executed with one primary objective—to have the best dance ever. Their jobs entail many headaches and moments of anxiety; they must do the job correctly the first time—no mistakes can be tolerated.

W. S. BOSWELL, Vice President

T. C. ANDERSON, Secretary-Treasurer

H. C. GARRISON, Placing

P. A. McKELLAR, Publicity

1958-59 C. D. A. STAFF: BILL BOSWELL, TOM ANDERSON, COKER GARRISON, BOB ERWIN, ROBERT KENNEDY, PETE McKELLAR, JIM PATE, RAY GRIFFIN.

The Central Dance Association Plans Clemson Dances

J. A. PATE, Floor

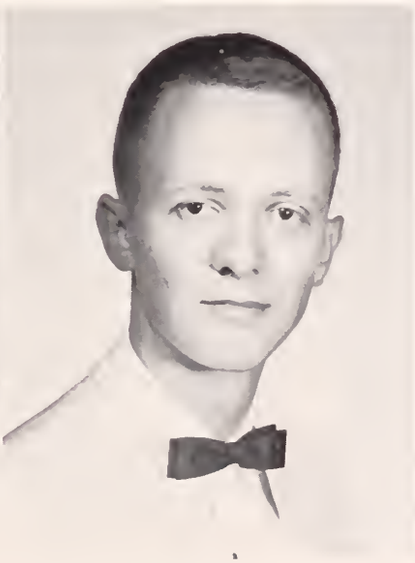

R. H. KENNEDY, JR., Decorations

R. W. GRIFFIN, Alternus

F. E. Abell
E. L. Gallup

R. C. Aiken
J. W. James

F. J. Clark
T. B. McTeer

J. P. Creel
D. E. Martin

W. R. Crow
W. H. Mathis

J. R. Dixon
L. E. Owens

W. F. Eskridge
D. C. Poole

Junior C. D. A. Aids, Works With Senior Staff

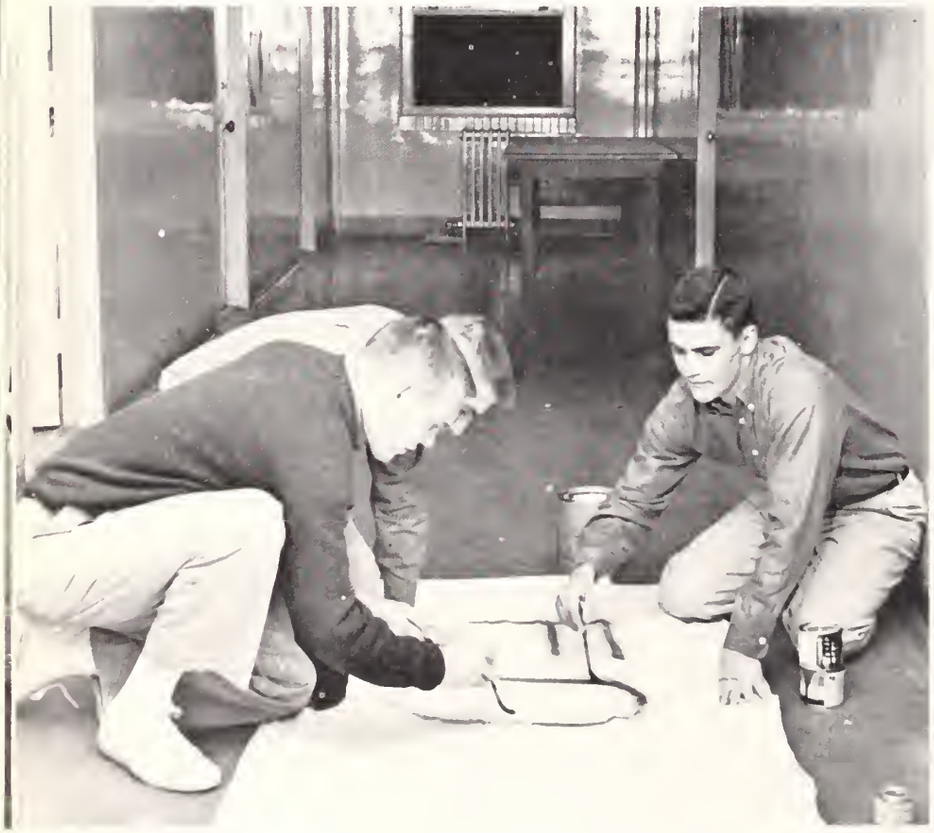

Peri, Jim, and David paint a banner for the forthcoming dance.

The sixteen men pictured here are the carefully selected components of the junior staff of the Central Dance Association; the tremendous amount of labor that this group is faced with is more than offset by the prestige and honor that is associated with C. D. A. Eight of the faces seen here will form the senior staff for the ensuing year.

The purpose of their appointments as junior staffers is two-fold—to work and to work some more. Every Junior C. D. A. member has, at one time, wondered—"What price glory?"

Co-ordination and co-operation with the senior staff is offered by each of these men for every dance during the session, and teamwork is extremely essential. Compensation for their time and self sacrifice presents itself in the form of a complimentary remark—"That was the best dance ever!"

W. T. Fort
J. C. Scott

FRANK, BOB, JULIAN, AND EDDIE TAKE A WELL EARNED BREAK FOR A SMOKE AND TO "SHOOT THE BULL."

The Junior staff decorates the dining hall for each dance. Here Erwin and Johnny cover overhead lights.

It is the Junior staffers' job to have the C. D. A. room spotless for each dance weekend. Ronnie, Frank, and Tommy clean the big mirror.

The Jungaleers—Progressive Downbeat, Mood Music

Practicing for a coming weekend engagement takes time and effort.

The Jungaleers are a group of musically talented Clemson students who have organized into one of the finest college dance bands in the South. Each year they successfully fill many engagements ranging from their annual Rat Hop debut to conventions, banquets, high school Junior - Seniors, and other college dances. Their unique ability to adapt their music to the mood is the dividing line between similar organizations and the Jungaleers. Each year new talent is gained which helps keep the band abreast of the changing trend in music. The members are chosen entirely from the Clemson student body and selection is based on musical achievements alone. Being one of the smoothest college orchestra the Jungaleers are recognized as the source of good dance music; slow and easy or fast and hot, whichever the occasion demands. The tradition of fine music has brought the Jungaleers to the top.

FRIDAY NIGHT—RAT HOP FEATURING THE MUSIC OF CLEMSON'S JUNGALEERS.

THE TROMBONE AND TRUMPET SECTIONS "BLAST IT OUT" DURING A JAM SESSION.

DR. HUGH H. McGARITY, Director

The Clemson College Glee Club is an organization for those who enjoy singing together. Having an average membership of forty, it is made up of male students from all four classes. A willingness to work for the betterment of the club and a satisfactory audition are the only requirements for membership. Glee Club Director Dr. Hugh McGarity, of the Music Department, conducts the auditions and two regular practice sessions per week. Special practices are conducted by the student director, Ted Stecki, whenever the need arises. Performances include a Christmas program in conjunction with various women's colleges and each spring a tour of South Carolina and neighboring states is held. Singing for many conventions and civic groups in the Clemson area is an additional activity. The Glee Club has also sung at the Southern Music Educators Convention in New Orleans and is invited each year to participate in many of the activities of music groups throughout the nation.

Clemson Glee Club

ALL VOICES SOUND AS ONE DURING AN INFORMAL PRACTICE HELD AT THE YMCA.

T. T. HOLT, President

Practicing in the "Y" for a coming concert.

Presents Varied, Harmonious Programs

GLEE CLUB OFFICERS: SEATED: C. E. Toal, Publicity; F. D. Sams, Librarian; R. J. Groover, Business Manager; W. B. Austin, Secretary. STANDING: E. G. Gibson, Property Custodian; J. C. Reid, Treasurer.

A CHORUS BEING PRACTICED OVER AND OVER UNTIL PERFECTION IS REACHED.

Glee Club members are heard and seen over Spartanburg television.

A backstage view of the Christmas Concert as it was being sung from the loggia.

THE CAST OF THE PRODUCTION "TWO BLIND MICE."

The Little Theatre

Tony Ellener is interrogated in a scene from "Cup of Trembling."

The main characters in "Two Blind Mice."

A final scene from the play "Cup of Trembling."

JOE YOUNG AND ANN BOND IN A SCENE FROM "THE FOURPOSTER."

Plays Give Broadway Flavor To Campus

The Little Theatre is the dramatics society of Clemson College and the community of Clemson. Through this organization the students and faculty are given an opportunity to display their talents and to see some of the better productions.

Entertainment in the form of Broadway hits and the older classical plays are presented. However entertainment is not the only purpose of the theatre. The Little Theatre also strives to increase interest, stimulate creativeness, and foster artistic achievement in all the allied arts and crafts of the theatre. During the season at least three full length productions are produced in addition to several lesser activities. Attendance to all performances is open to the public and every member is encouraged to actively participate in some production during the season, either on stage or in one of the many back stage jobs.

A FINAL DRESS REHEARSAL BEFORE PRESENTING A PLAY IS A MUST.

Alma Putnam, Phyllis O'Dell, Gilbert Parker, Charlotte Greer in a scene from "Sight Unseen."

GEORGE MEANS, President

POLLY LOWRY TALKS TO DOROTHY WARE AND CHARLOTTE GREER IN "SIGHT UNSEEN."

Band plays "Tiger Rag" during pep rally.

R. L. LOVETT
Band Director

Clemson Tiger

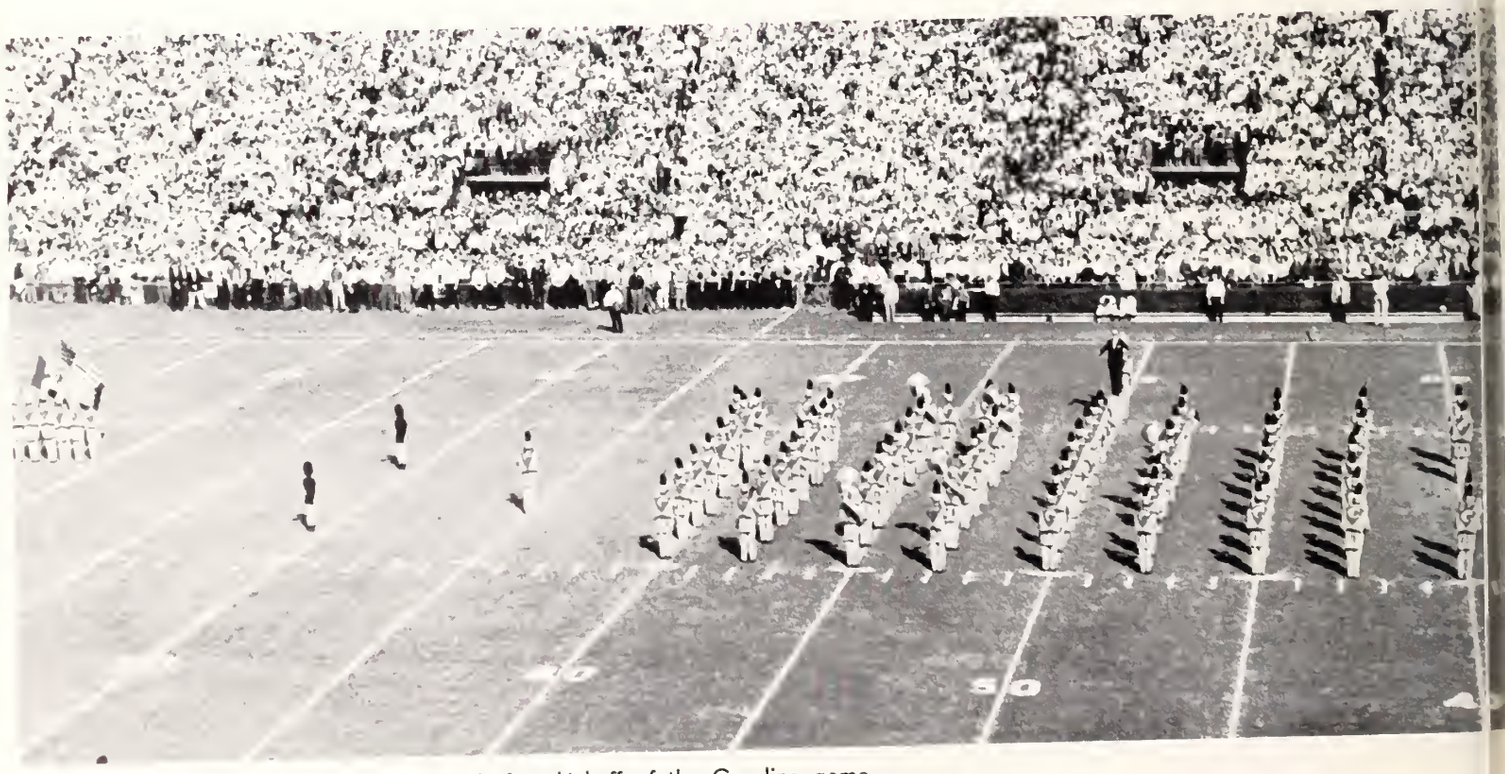

The band plays the National Anthem just before kickoff of the Carolina game.

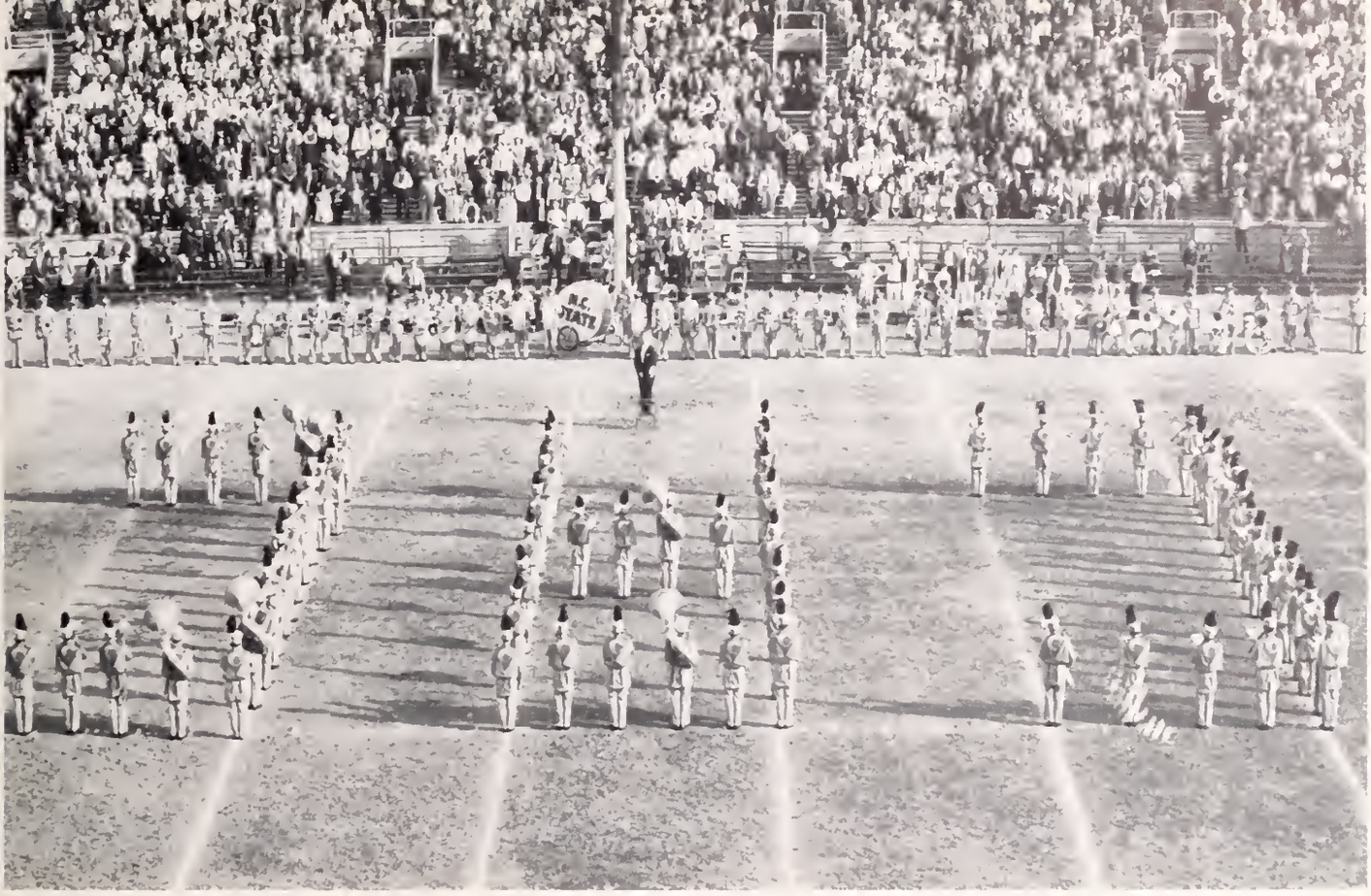

THE TIGER BAND FORMS CAC AS THEY PLAY THE CLEMSON ALMA MATER AT THE N. C. STATE GAME.

Band Builds Fame As Marching Unit

The Tiger Band, during the '58-'59 school year, enjoyed a successful season. Trips were made to football games with South Carolina, N. C. State, Vanderbilt, and Georgia Tech. The year was topped off by a fabulous trip to the Sugar Bowl in New Orleans, La. Not only is it one of the finest marching bands in the South, but the band is also known for the skits presented at various home football games. During the year the band did a "true" interpretation of a famous coach's trip to Europe and an impression skit of the "Old West". The marching and skits require many long hours of preparation before being presented. Movements demand split-second timing; therefore, all members must work together. Many times crowds were given enjoyable moments and the only reward given the band is a few trips and the knowledge of a job well done.

THE COLOR GUARD PREPARES TO LEAD THE BAND ONTO THE FIELD AT HALFTIME.

The band is presented on WDSU-TV the night before the Sugar Bowl.

The Tiger Band Expresses The Spirit of Clemson

The Tiger Band gives its viewpoint of the "Old West" during halftime of Big Thursday.

Nancy Thornton, majorette, performs acrobatics for the crowd.

Hard working members practice skit which was to be presented in New Orleans.

Band members eating breakfast just before performing in Sugar Bowl.

The Tiger and a cheerleader delight crowd during Boston College game.

Foxworth and Holt during 60 hour safety marathon.

Jordan broadcasts over WSBF.

WSBF- The High Fidelity Voice of Clemson

On May 1, 1958, the words "Good Afternoon, this is the high fidelity voice of Clemson College" heralded a new era in student activities. This was the beginning of Clemson's newest student activity of major size, the Student Broadcasting System. WSBF has been in operation since May, 1958, serving the students in the dormitories.

A wide variety of programs, which are of interest to the college student, are presented daily. These programs range from panel shows to trips to outer space.

To make sure that the station lives up to its high fidelity standards, the engineering staff, keeps a constant check of the maze of electronic equipment. The business staff is always in the background taking care of the business operations of the staff. The entire team of over 50 students, the sole operators of the station, are constantly working to keep abreast of the latest in radio so the students of Clemson can enjoy the best in high fidelity.

Gentry and Adams look over WSBF's record selections.

Nunnery looks over equipment in engineering room.

Sutherland and Putnam discuss business matters of WSBF.

Jamieson broadcasts the basketball game while Foxworth spots players.

Suggs does a commercial as Wright and Jones help pick out the next record.

SPORTS

CLEMSON

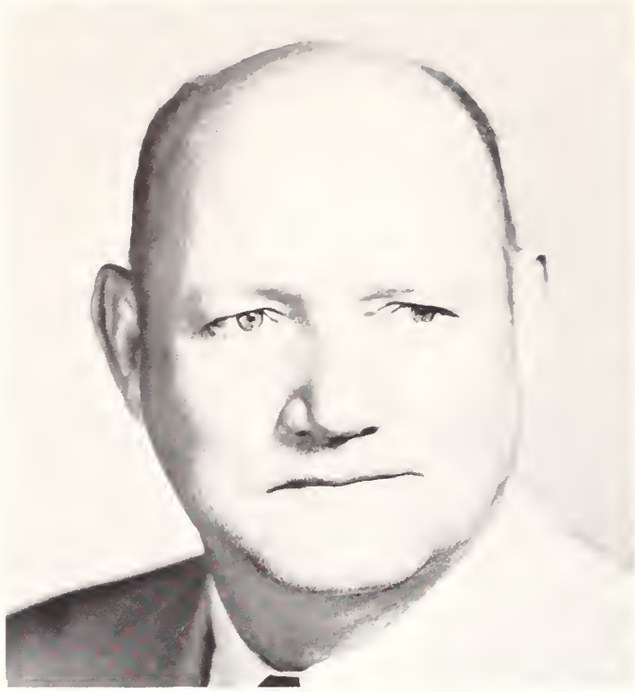

FRANK HOWARD, Athletic Director and Head Football Coach.

Head man . . . Hind view!

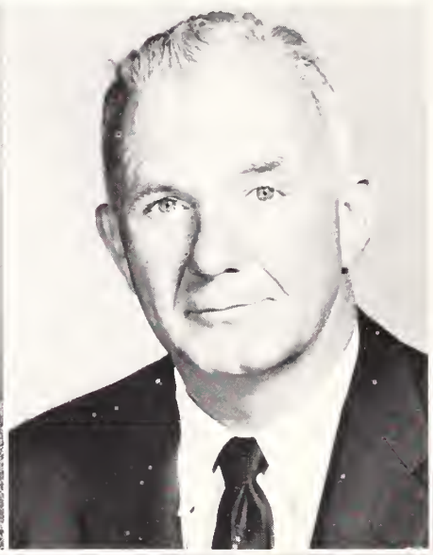

BANKS McFADDEN
DON WADE

COVINGTON McMILLIAN
BOB SMITH

BOB JONES
CHARLIE WALLER

Coach Smith holds, Coach Jones kicks, and Coach McFadden observes how it is done.

Coach Howard plays the role of the "leaning tower" against USC.

'59 Coaches and Facilities Produce Champions

The 1959 Coaching Staff consisted of Head Coach, Frank Howard; End Coach, Bob Jones; Defensive Back Coach, Banks McFadden; Line Coach, Bob Smith; Offensive Back Coach, Charles Waller; Freshmen Coach, Covington McMillian; and Assistant Freshmen Coach, Don Wade.

Few colleges in America offer as much to their athletes as does Clemson College. This begins with the scouting and recruiting of a well rounded athlete.

This year completed Frank Howard's nineteenth year as Head Football Coach and Athletic Director of the college. Howard ranks among the top coaches of the nation with 106 wins in nineteen years, as well as the title of the number one coach in the ACC. He and his staff produced the ACC champions in Varsity and Frosh Football.

The story around the Field House states that Howard seconded Jess Neely's nomination to elect himself Head Coach. Since that time he has become known as "The Bashful Barron from Barlow Bend."

Covington McMillian has been with the staff for thirty years. He is responsible for Clemson's scouting and recruiting program, as well as holding the title of Head Freshman Coach.

Standing room only in a brand new stadium called "Death Valley."

HARVEY WHITE

LOU CORDILEONE

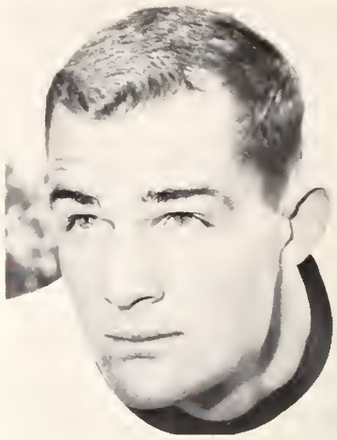

LOWNDES SHINGLER

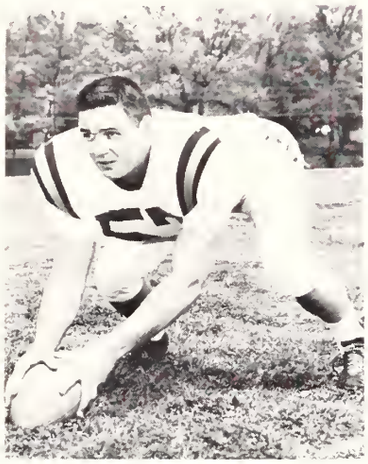

BILL THOMAS

Tiger ACC Champions Feature Nine As Outstanding Athletes For 1959

RUDY HAYES

JIM PAYNE

FIRST ROW: Charlie Horne, George Usry, Johnny Goff, Bobby Morgan, Don Heilig, Sam Crouch, Jim May, Harold Smith. SECOND ROW: Robert Chatlin, Frank Zoretich, Dave Lynn, Doug Cline, Mike Dukes, Rudy Hayes, Lowndes Shingler, Larry Wagner, Bill Mathis,

GEORGE USRY

JIM PADGETT

DOUG CLINE

These pages are dedicated to the most outstanding athletes of the football team. With a championship team it is hard to choose only a few outstanding players and ignore the others for it is the combined effort of every man on the team which produces that championship team. This description fits exactly for the picture below . . . outstanding athletes of a championship team as they appeared in blue jerseys before the Sugar Bowl Classic.

The other pictures over these pages consist of those men who were leaders among the champions. As a result of their efforts, they received awards during the year, or honorable mentions to all-star teams Not only are these men leaders of the Tiger Football Team, but each is also a leader of his classmates. These men are leaders of various campus organizations. With school work, outside activity, and the rigid football program, it is understandable why these few are outstanding.

Terry Eberhart. THIRD ROW: Charlie Hope, Dave Olson, Lou Cordileone, Harvey White, Ray Bowick, Jim McCanliss, Jim Padgett, Ray Masneri, Bob DeBardelaben, Emil Zager. FOURTH ROW: Joe Pilot, Harold Olson, Jack Smith, Ron Andreo, Sam Anderson, Paul Snider, Doug Daigneault, Bill Thomas, Wyatt Cox, Jim Daniels. FIFTH ROW: Ormond Wild, Jim Payne, Joe Dempsy, Derwood Adylette, Ron Osborne, Jim King, Ray Garris, Robert Gobble, Hal Knot.

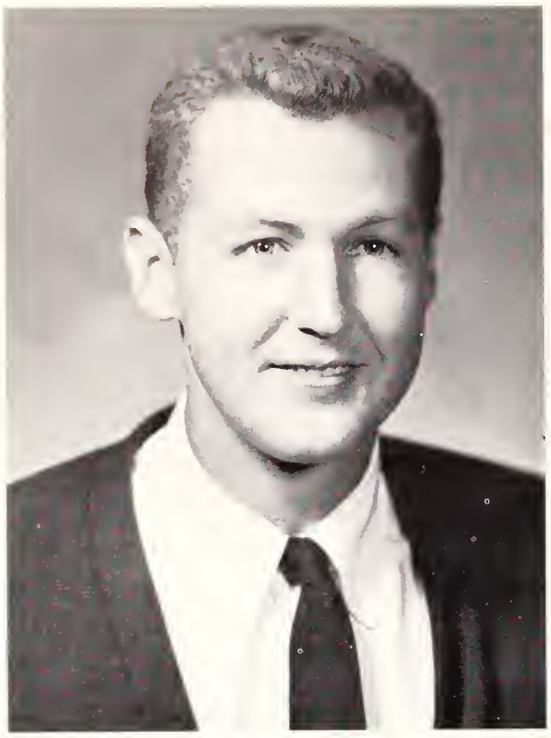

DICK YEARY, President

The Block "C" Club is composed of those men who have earned a varsity letter in one of the many sports at Clemson. Head Coach Frank Howard acts as the advisor, and this closely-knit organization sponsors a variety of activities. Among its activities are the intrasquad game at the completion of spring football practice, and presentation of a trophy to the athlete with the highest grade point ratio. The evidence that this organization is a leader among organizations on campus is quite clear because of its many outstanding members. Once each fall and spring the students are a little weary of crossing the quadrangle due to the rigorous initiation of the Block "C" pledges.

Fifty Athletes Comprise Block C Club In 1959

Boozer, C. H.
Bracknell, J. L.
Brown, J. P.
Bryant, L. F.
Burnette, C. J.

Cameron, T. S.
Carver, D. K.
Chapman, R. D.
Clarke, F. I.
Cline, C. D.

Cooper, W. M.
Corrado, T. G.
Costas, M. W.
Cox, S. W.
Crittenden, E. M.

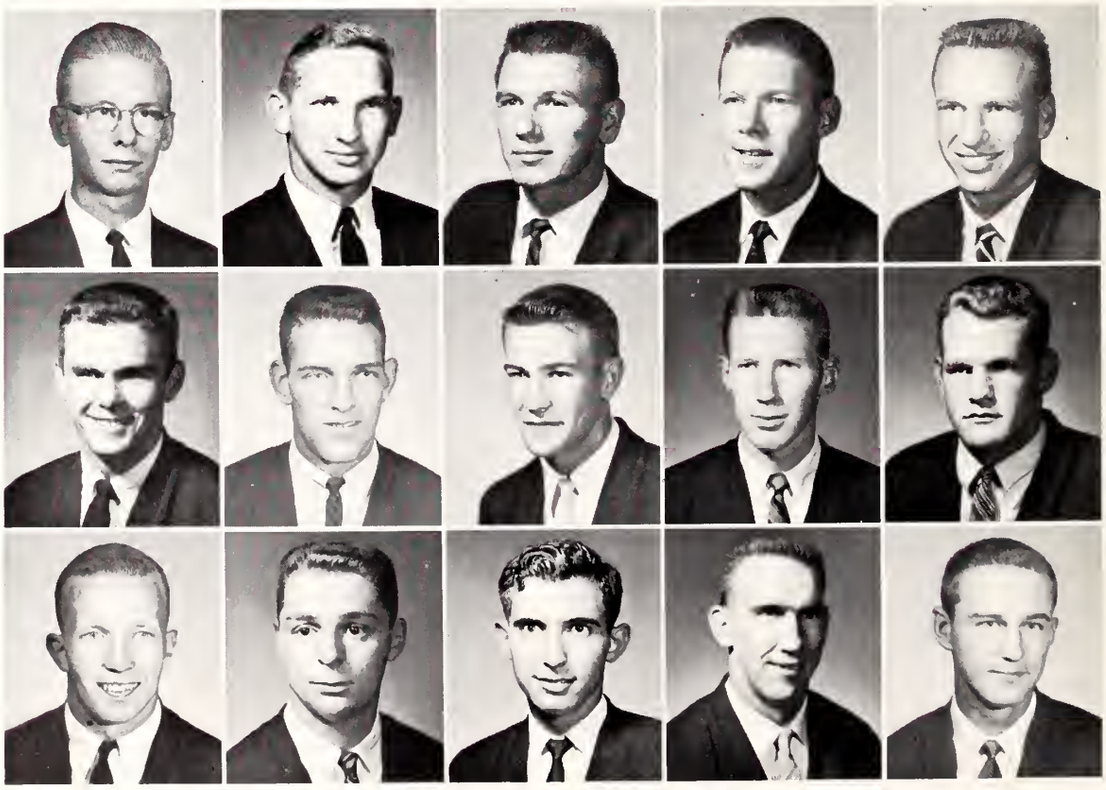

DeBerry, F. W.
Dukes, M. F.
Dunkelburg, J. S.
Elmore, H. A.
Ervin, R. D.

Gibbons, W. W.
Hayes, R. R.
Hendley, H. B.
Hoffman, C. D.
Horne, C. H.

Krajack, G. A.
Lewis, J. L.
Longest, H. L.
Lynn, R. B.
McCahan, A. R.

McDonald, H. L.
Masneri, R. P.
Mathis, W. H.
Newman, L. B.
Norris, B. J.

Olson, H. V.
Payne, J. H.
Phillpott, E. R.
Quesenberry, G. H.
Simmons, W. C.

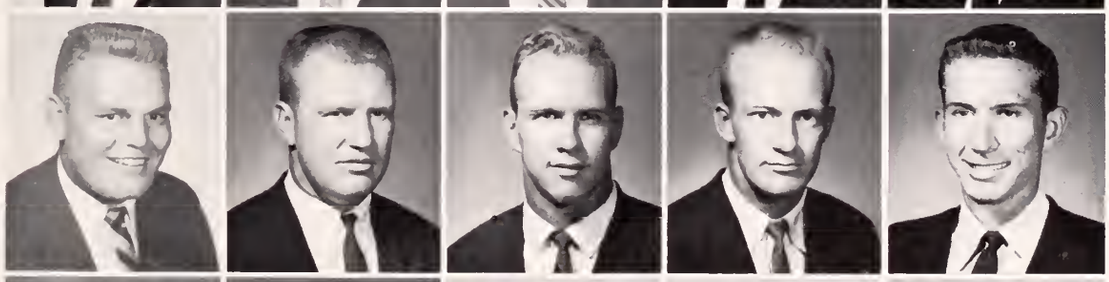

Stowe, H. R.
Thomas, W. S.
Tyler, W. S.
Uhler, W. B.
Uhlig, W. J.

Usry, G. H.
Vickers, A. M.
White, H. T.
Yockel, V. W.

A Louisiana State end makes a shoe-string catch on Quarterback Harvey White as a host of Bayou Bengals close up fast for tackle.

Champion L. S. U. Edges

Halfback Charlie Horne rides high for short yardage against LSU linemen.

Halfback George Usry takes a White pitchout and moves behind his blockers White and Hayes.

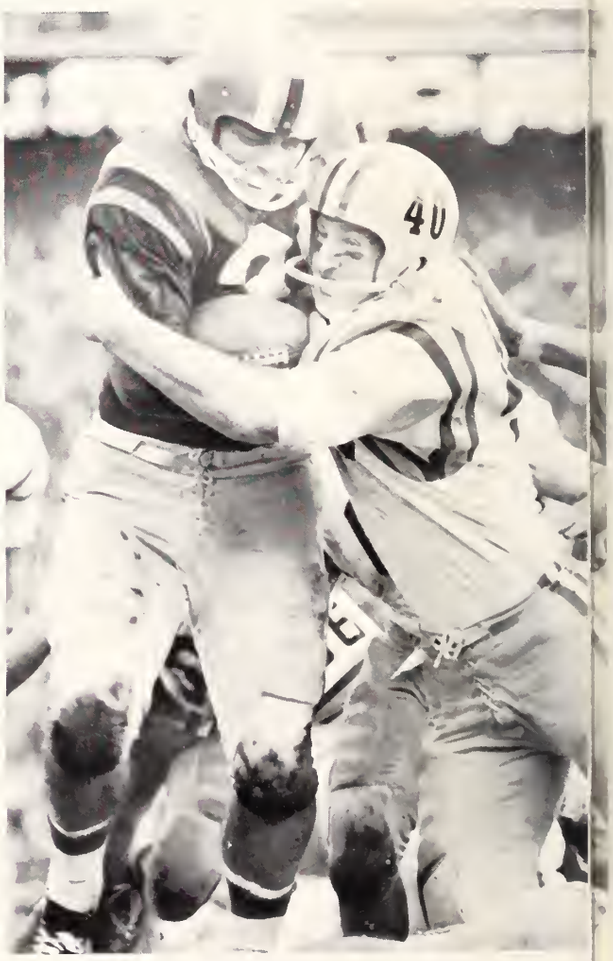

Halfback Charlie Horne and an LSU halfback match strength.

Quarterback Harvey White loses his chin strap as four LSU linemen pile on.

Clemson College In New Orleans Bowl Classic, 7-0

Eighty-two thousand fans jammed into the Sugar Bowl to watch sixty minutes of thrill-packed football with the nation's number one team, Louisiana State University and the Atlantic Coast Conference Champions, Clemson College. The game was called a mismatch by many, but those who witnessed the game know better.

The first period found LSU and Clemson swapping punts to end fifteen minutes of hard knocking with Clemson in possession at their own 23 yard line.

The second period held very much excitement for both teams. A short kick gave LSU the ball on the Clemson 12 yard line. A fake field goal missed a touchdown, and a fourth and one on the Clemson one yard line was fumbled into the end zone. The half ended with the score 0-0.

Clemson crossed into LSU territory for the first time in the third period on a drive which carried to the LSU 20 yard line. A bad pass from center at the Clemson 11 yard line set up the only score of the game. LSU halfback Billy Cannon rolled out and tossed a TD pass. Cannon added the extra point. Clemson went deep into LSU territory twice before the game ended but was unable to tally.

The loss gave Clemson college a 3-3 record in bowl games, and brought to a close the 1958 season with a record of eight wins and three losses through the Sugar Bowl.

End Sam Anderson grabs for the pigskin as a LSU quarterback demonstrates "May-Pole" characteristics.

Halfback Guy Quesenberry eludes Virginia tacklers.

As the Tigers came onto the playing field of a new stadium over a new banner, the fans settled down for another season of sore throats and Saturday heart attacks. The pre-season pickings picked the Tigers as the powerhouse of the Atlantic Coast Conference. The Cavaliers took the opening kick-off and tried to rewrite the predictions with a 45 yard pass which was converted into a TD in four more plays. The point after the TD gave Virginia a 7-0 lead.

In the second period, quarterback Harvey White and halfback George Usry led the Tigers on a 70 yard drive which Usry carried over from the eight yard line.

Lowndes Shingler, sophomore quarterback, led the Tigers to a third period TD, and made the two point extra points to regain the lead 14-7. Virginia's fine passing attack gave them another score and two more points to bring the score to 15-14.

In the final period, fullback Doug Cline set up a touchdown which halfback Bill Mathis ran over from the four yard line. The final whistle sounded, and Clemson chalked up its first win of the 1958 season.

Tigers Take Cavaliers In Season's Opener, 20-15

END RAY MASNERI SETS UP CLEMSON'S FIRST TD ON A PASS DEEP INTO VIRGINIA TERRITORY.

43,000 fans stood for sixty minutes to watch the lead change six times to give Frank Howard his one hundredth victory in nineteen years of coaching at Clemson. As a result of the UNC game, the Tigers moved to number ten in the nation. The Tarheels managed to score first, but the Tiger depth proved to be the superior factor in the game. The Tigers struck with the lightning speed of a bullet as they scored on the last plays of both the first and second period. A blocked UNC quick-kick, which came down in the arms of tackle Jim Padgett gave the first TD. In the second period, UNC scored again only to find quarterback Harvey White passing everywhere to climax a 68 yard drive for the TD, and halfback George Usry making the two points good to tie the score at half-time 14-14.

The Tigers opened the third period explosively with fullback Doug Cline, who dived into the end-zone from the two to bring the score to 20-14. UNC bounced back with a TD and a one point extra point to bring the score to 21-20.

In the final period, the determined Tigers drove 91 yards, and featured George Usry on the TD to give them the second victory of the season.

Padgett gallops 28 yards on a blocked quick-kick.

Bengals Break Tatum Jinks In UNC Defeat, 26-21

Ray Masneri carries a completed pass from White to the UNC twelve yard line.

Bill Mathis makes good a Shingler pass as UNC defender tries vainly to break it up.

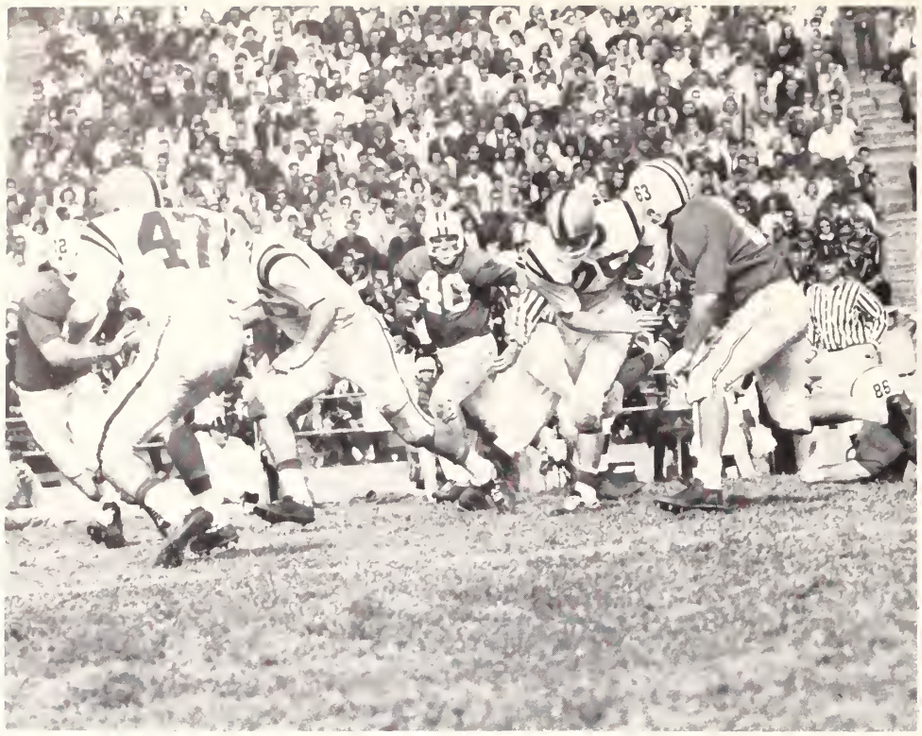

Mathis and Olson open the field for fullback Mike Dukes.

The old "Saturday Special" of the '58 Tiger season clicked again as the Tigers moved to number eight in the nation. Quarterback Harvey White was in the driver's seat with a 50 yard pass play to end Wyatt Cox. Halfback George Usry made the two points after the TD to give the Tigers their third victory of the season.

The first half was one of frustration because neither the Tigers nor the Terrapins could produce a touchdown. In the second period, back Bob Dempsy attempted a field goal which was short.

In the third period, Maryland attempted a field goal which was also unsuccessful. With only one minute and forty seconds left in the third period, the "Home Run" pass play came through. The fourth period was scoreless with both teams starting good drives, but neither being able to complete their drives.

Howard, when asked if the Terps came close to stopping the Tigers, said: "Buddy, coming close don't count in any sport except horseshoe pitching."

White Uncorks 50 Yard Pass For Maryland Defeat, 8 - 0.

Wyatt Cox snags a White pass at the Maryland 24.

Get him, Pogo . . . !

GEORGE USRY, FOLLOWED BY TWO TIGERS, CLOSES IN ON VANDERBILT HALFBACK IN TIGERS' ONLY NIGHT GAME.

Terrific Fourth Quarter Play Ends With Vanderbilt Defeat, 12-7

One of the greatest fourth period exhibitions in the history of Clemson football gave the Tigers their fourth victory of the season. Only nine seconds remained in the game after quarterback Harvey White leaped into the end zone.

The Tigers lost two early scoring chances with a fumble in the end zone, and a pass interception at the Vanderbilt 14 yard line.

In the third period, Vanderbilt drew first blood on a 56 yard drive, and added the extra point to lead 7-0.

The last fifteen minutes held the "White-Hayes-Usry" combination which will long be remembered in Tigertown. These three outstanding athletes accounted for two TD's and a total of 278 rushing yards. Harvey White scored both of the TD's on keep plays to climax 76 and 61 yard drives respectively.

The 26,000 fans at Dudley Field were surprised to see the Bengals come from behind to win 12-7.

George Usry eludes Vanderbilt defender for another completion.

PRETTY CHEERLEADER NANCY EDWARDS BOWS HER HEAD AND WEEPS AS SHE REALIZES THAT IT IS TOO LATE NOW.

South Carolina Gamecocks Defeat Tigers

Harvey White covers USC's Dixon at the goal line.

Doug Cline keeps pouring on the coal as USC's Bunch and Hawkins close in.

Head Coach Frank Howard after the "Big Thursday" game.

South Carolina's Gamecocks unloaded with both barrels against the Tigers in the annual "Big Thursday" classic. The Tigers never got wound up enough to score more than one time against the Gamecocks.

The experts took Clemson's 4 and 0 record, and predicted the Tigers to win by as great a margin as 34 points. The fine running of Bunch, Dixon, Hawkins, and Saunders, who each made touchdowns for U. S. C., proved too much for the experts and the Tigers. The game got under way slowly as both teams fought hard in the first half. Quarterback, Harvey White, scored in the second period for the Tigers, only to find fullback, John Sanders, of U. S. C., had returned the favor before the half.

The Governor changed sides during the half to give his support to both state schools, and as play resumed, the Gamecocks played over their heads to clinch the victory. Everything was wrong for the Tigers — penalties after long runs, incompleted passes, and very few first downs.

The best statement which might cover a Country Gentleman's opinion is, "Wait 'til next year!"

In Big Atlantic Coast Conference Upset, 26-6

Robert Chatlin races three Gamecocks only to be called back by a penalty.

Bob Morgan turns towards midfield and slips through alert defenders.

Doug Cline finds the straight and narrow way full of opponents' hands.

Lowndes Shingler rolls out and turns left end at the Clemson twenty.

Twenty-eight thousand fans; old grads, parents, sweethearts, and wives, watched as the Demon Deacon stole the pre-game and half-time ceremonies with his antics.

All the laughter turned to seriousness as the Deacons, led by quarterback Norman Snead, threatened to score with an early passing attack. An offensive interference penalty, termed "the best call of the year," saved the Tigers from the early score.

Clemson took over on its own twenty. Halfbacks Bill Mathis and Bob Morgan, along with fullback Doug Cline drove deep into Deacon territory. White scored for the TD, and passed to end Wyatt Cox for the extra points. Snead led the Deacons to a TD, but failed to make the extra points, as the half ended 8-6.

In the third period, neither team could score, but the fourth period featured fullback Mike Dukes grinding yardage on a 73-yard drive which quarterback Johnny Golf made good. The Deacons scored again on Snead's passes, but not enough to close the margin. As the final whistle sounded, quarterback Lowndes Shingler batted down a Snead pass to win the game 14-12.

Tigers Down Decons For Homecoming, 14-12

Demon Deacon halfback scampers for yardage as five Tigers set up for the kill.

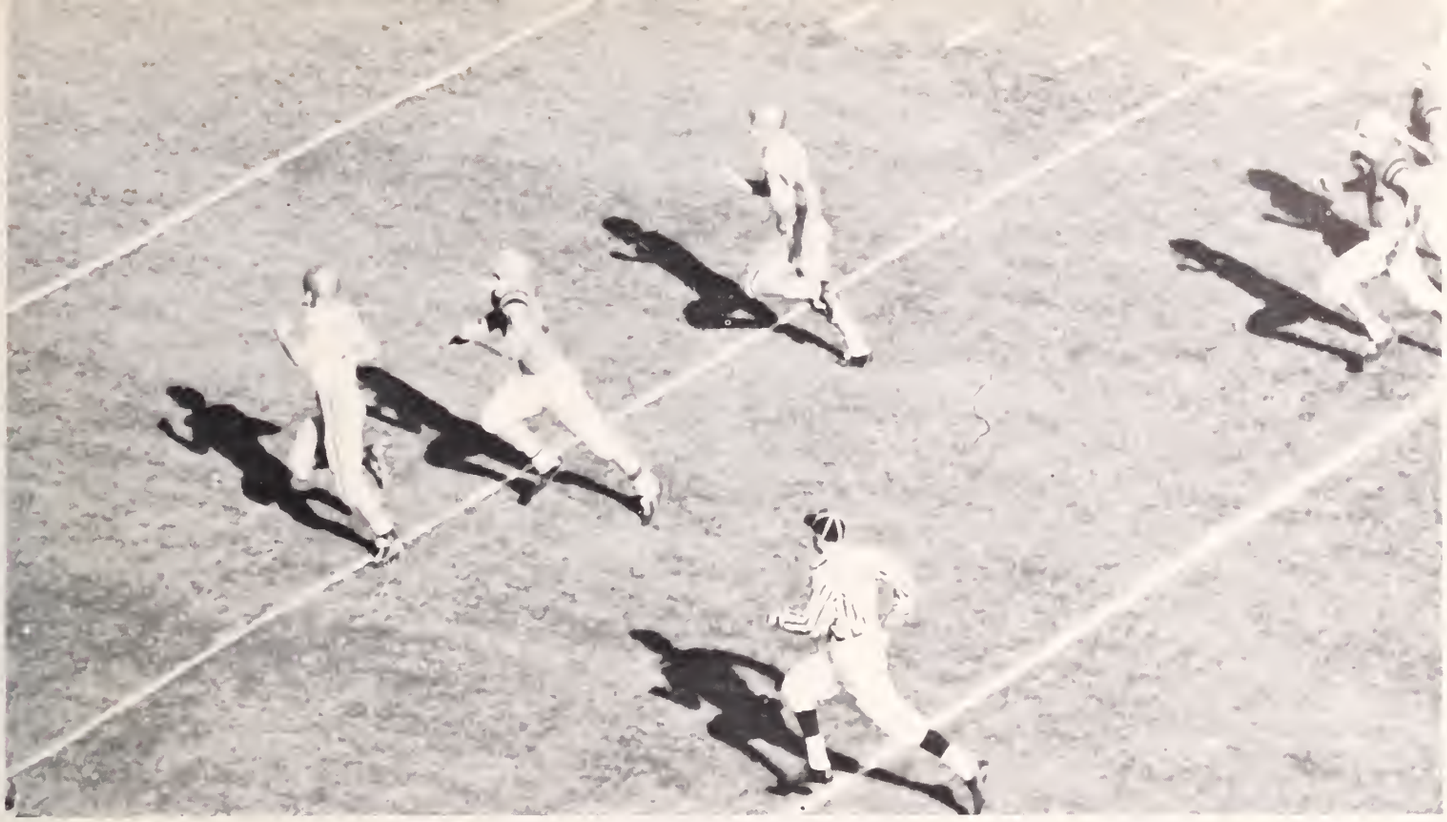

YELLOW JACKET'S FLOYD FAUCETTE SHOWS HIS HEELS TO TIGER FULLBACK AS HE SCORES GEORGIA TECH'S FIRST TOUCHDOWN.

Yellow Jackets Cash In On Tiger Miscues , Only Shutout, 13-0

Harvey White passes to George Usry for yardage against Yellow Jackets.

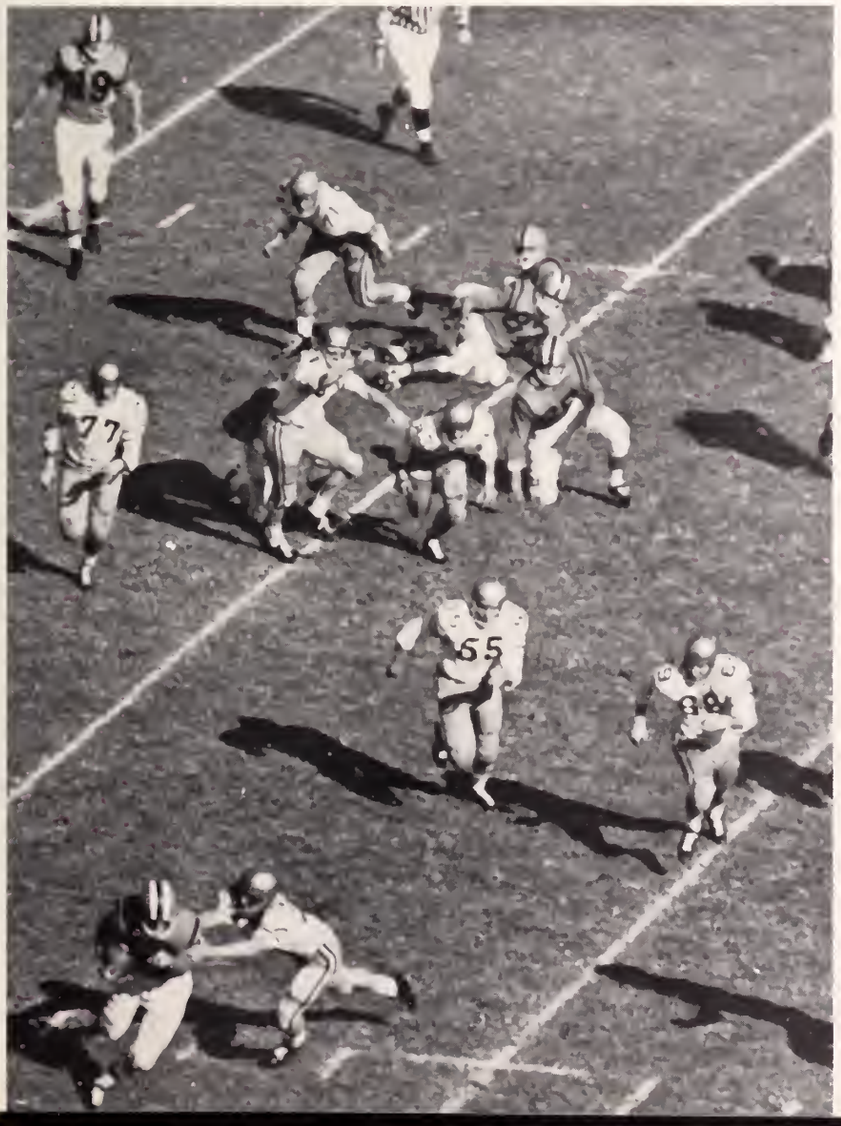

The injured Clemson Tigers went down in their second defeat of the season as Georgia Tech shut them out, 13-0.

The Tigers rolled up plenty of yardage, but were never able to push through Tech's defense for a TD. In the first half, fullbacks Mike Dukes and Doug Cline, along with halfback Bill Mathis ground out yardage, but the outstanding punting of the Yellow Jackets set the Tigers back on their own side of the midfield stripe.

The Tech team poured on the coal in the second half and featured Floyd Faucette on a 54-yard run for their first TD. The extra point attempt was no good.

Almost immediately, an intercepted pass in Tech territory set up their second TD. A Delaney southpaw pass to Beasley clinched the score as Wells added the extra point.

Interceptions and fumbles by both teams dominated play for the rest of the game. As time ran out, the Tigers were dead on the Georgia Tech 33-yard line after a pass interception by halfback Bobby Morgan.

With the college name in national ratings, the Atlantic Coast Conference Championship, and a possible Bowl bid in the eyes of the Tigers, this game was a must.

The first three periods passed scoreless, but the Tigers cracked the Wolfpack defense early in the fourth quarter on a 51-yard drive which featured halfbacks George Usry and Bill Mathis grinding out chunks of yardage. Usry scored from the one, and the two point pass attempt was over the head of end Wyatt Cox.

An extra short Wolfpack punt, good for three yards, set up the Tigers' second touchdown from the Wolfpack 33-yard line. Halfback Bob Morgan slanted off tackle for 15 yards and pay dirt. The extra point try was good and the score stood 13-0.

With the aid of a 15-yard penalty, the Wolfpack took over and drove 55 yards to their only touchdown. It came when quarterback Cackonic passed to end Drexier. The extra point attempt failed, and the Tigers had won their second ACC Championship in three years.

Tigers Defeat Wolfpack, 13-6

Win ACC Championship

Robert Chatlin watches his interference take out two Wolfpackers in the Championship Game.

LOU CORDILEON, DIRECTED BY CHARLIE HORNE, PAVES THE WAY FOR ANOTHER LONG RUN.

George Usry prepares to lower his head into the stomach of a big Eagle.

The Tigers crashed by the Boston College Eagles in one of the season's greatest offensive shows.

The first period was hard-fought, but the Tigers overlapped a drive from the first period to the second period, and produced the first TD of the game with quarterback Lowndes Shingler hitting end Wyatt Cox with a 10-yard pass. Shingler then tossed to halfback Bill Mathis for the two-point extra points, and the Tigers closed out the half leading 8-0.

The third period saw fullback Doug Cline break loose for 31 yards and the Tigers second TD. Shingler added one point with a kick to bring the score to 15-0.

Halfback Charlie Horne scored from the one-yard line in the opening minutes of the fourth period for the third TD. Thirty-two seconds later, Horne ran a BC fumble to pay dirt for the fourth TD. Shingler added one more point to make the score 28-0. The Eagles unveiled a secret weapon and scored twice to bring the score to 28-12. Quarterback Johnny Goff tossed to Bill Mathis on the dead run for a 47-yard TD, and the final score of 34-12.

Tigers Set Sights On Bowl, Bounce BC, 34-12

Bobby Morgan, Tiger "Little Man," cocks his leg to hurtle a BC halfback.

Lowndes Shingler turns left end as Eagle grabs for his nose guard.

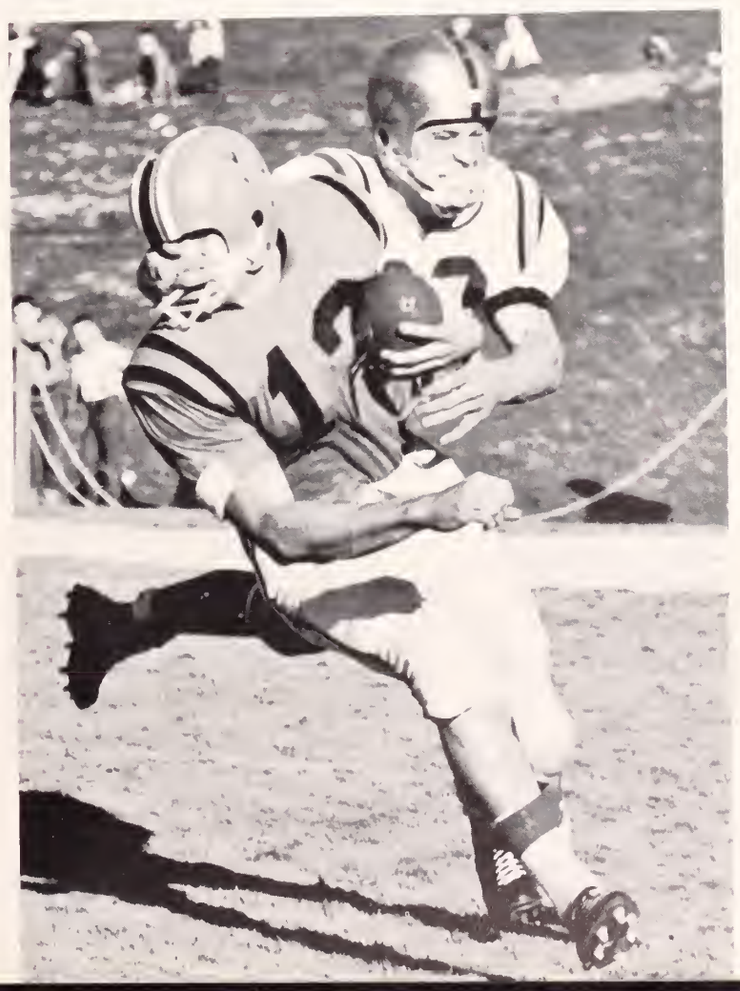

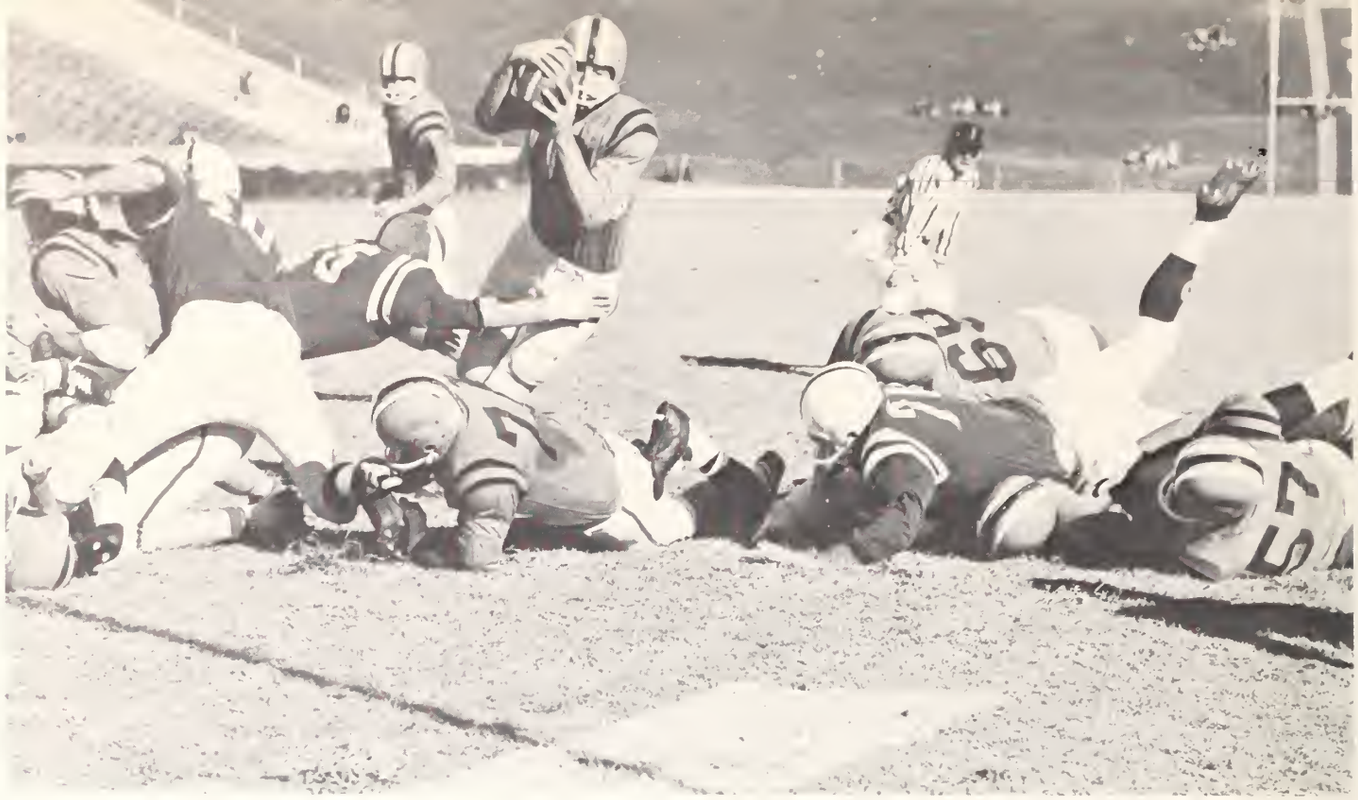

HARVEY WHITE SEES HIS OPENING BETWEEN GUARD AND TACKLE, AND GOES FOR A TD AGAINST THE PURPLE HURRICANES.

Tigers Clinch Sugar Bowl Bid With Furman Rout, 39-19

A small crowd of 20,000 watched the Tigers pour the power on the Furman Purple Hurricanes to clinch the post season bowl bid to The Sugar Bowl in New Orleans, Louisiana. The first half belonged to the Tigers—passes were completed, and ground gains were enough to make the first downs. The score at half time showed Clemson 32 and Furman 0.

In the third period, the Hurricanes bounced back under good leadership on the field to score their 19 points in their attempt to close the gap. The Tigers, not pushing too hard, scored only once, and made the one point extra to bring the score to the final score of 39-19.

Outstanding play by linemen Lou Cordilieon and Bill Thomas, along with Lowndes Shingler and Doug Cline in the backfield, accounted for the Tigers tremendous victory which closed out the season with an 8-2 record and the Atlantic Coast Conference Championship.

A Furman halfback goes high in the air to make a six point attempt good.

A Hurricane halfback turns on the speed as he gets into the Tiger secondary.

TONY VICKERS, ON STAND, NANCY EDWARDS, PAUL WRIGHT, JUDY DeLOACHE, ERWIN ABELL, BARBARA DILLARD, JOE BAGWELL, BILL McCOWAN, THE TIGER, AND EDDIE GALUP, THE COUNTRY GENTLEMAN, KICK IT OUT IN THE VIRGINIA GAME.

Vickers Leads Cheers; Spirits High For Teams

Cheerleader, Barbara Dillard, watches action, along with sideline photographers, against UNC.

As in all events, the spirit with which the event is entered determines the outcome. Tony Vickers, acting as head cheerleader, kept the spirit of the Troops at an all time high. He and his staff of ten were present at every football game, and all the home basketball games.

The white suits with the purple ivy league stripes were standard uniforms. The Country Gentleman and the Tiger, whose antics are long remembered by Clemson men, aided greatly to the high spirits.

Although the Tigers may be defeated on the field, they will never be beaten spirit-wise. The Cheerleaders hold a job, not a title, and a job well done, too.

Nancy Edwards and Joe Bagwell dance while the Tigers pour a shellacking on Boston College.

Man, These Tigers are holding some height!

Coach, Press Maravich.

Tiger Roundballers

JUNIOR LETTERMAN, DON CARVER GOES INTO THE AIR FOR A SHOT AS DOUG HOFFMAN, GEORGE KRAJACK, AND WALT GIBBONS EYE THE BALL.

Bill Warren waves his arms as a Furman fast break is attempted.

Finish Unsuccessful Season

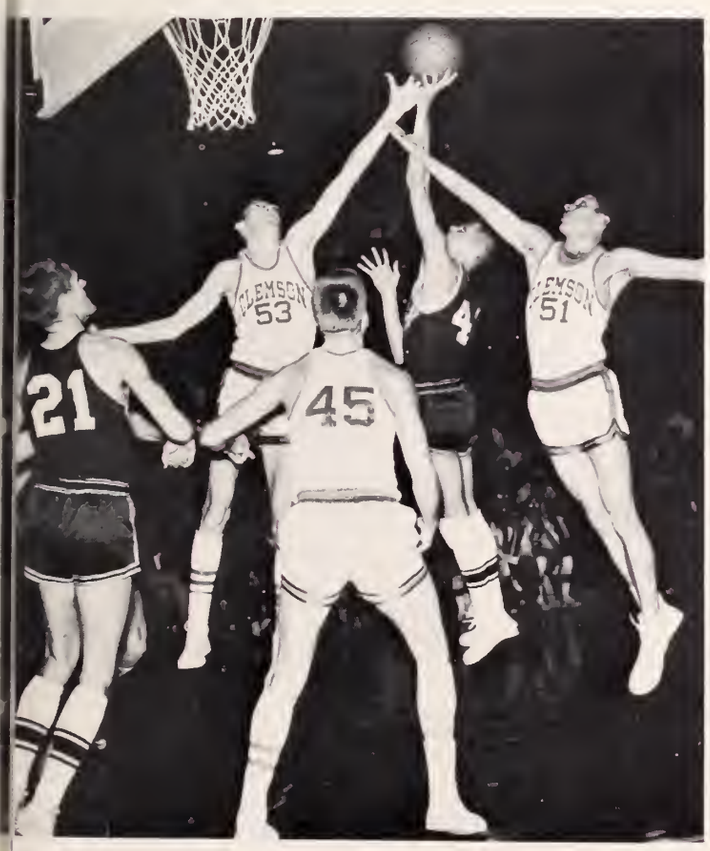

Walt Gibbons and Doug Hoffman reach for a Furman rebound.

The Clemson Tigers faced games at home and games at their opponents homes with every team in the Atlantic Coast Conference in addition to games on a home and home basis with the Citadel, Furman, and Georgia. Mingled in with the 1958-59 season was the Steel Bowl Classic at Philadelphia, Pennsylvania, and the Carrousel Classic at Charlotte, North Carolina.

At the time of publication of this annual, the Tigers were beginning to put the finishing touches on their season with an overall record of five wins and thirteen losses. The Tigers finished in third place at the Steel Bowl and seventh at the Carrousel Classic. A total of five games remain to be played in addition to the Atlantic Coast Conference Tournament which will take place March fifth through the seventh at Raleigh, North Carolina.

This year marks Coach Press Maravich's third year as varsity coach at Clemson. This year's team was paced by eight returning lettermen from the 1957-58 squad. Among the starters, Don Carver and George Krajack led in field goals with 88 out of 223 attempts and 76 out of 203 attempts respectively. The Tiger Roundballers scored 988 points for an average per game of 54.9, while their opponents scored 1130 points for an average of 62.8 per game.

The wins included Duke, Miami (Florida), South Carolina, Virginia, and Maryland. This year will undoubtedly prove to be valuable experience for the Tigers as only two lettermen out of ten will finish this season.

George Krajack stops a Maryland field goal.

FIRST ROW: George Krajack, Bill Warren, Doug Hoffman, Dutch Shample, and Don Carver. SECOND ROW: Ed Krajack, Jim Lewis, Connie Mac Berry, Frank Clark, and Walt Gibbons. THIRD ROW: Bill Bonzulak, Jim LeShock, Earl Maxwell and Dave Wallace.

A Terrapin uses a Tiger to get a little extra height on a jump ball.

George Krajack, Dutch Shample, Walt Gibbons, and Don Carver watch a Palatin perform.

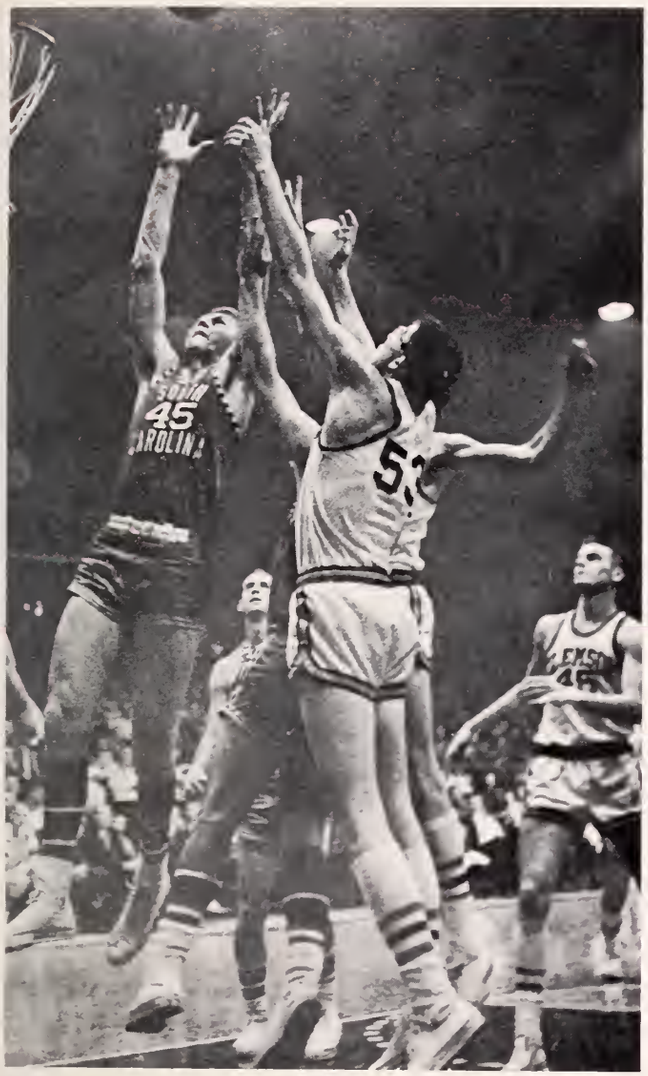

Walt Gibbons and USC's center rebound a shot on the Tiger Court.

Don Carver displays a snowbird for a visiting high schooler.

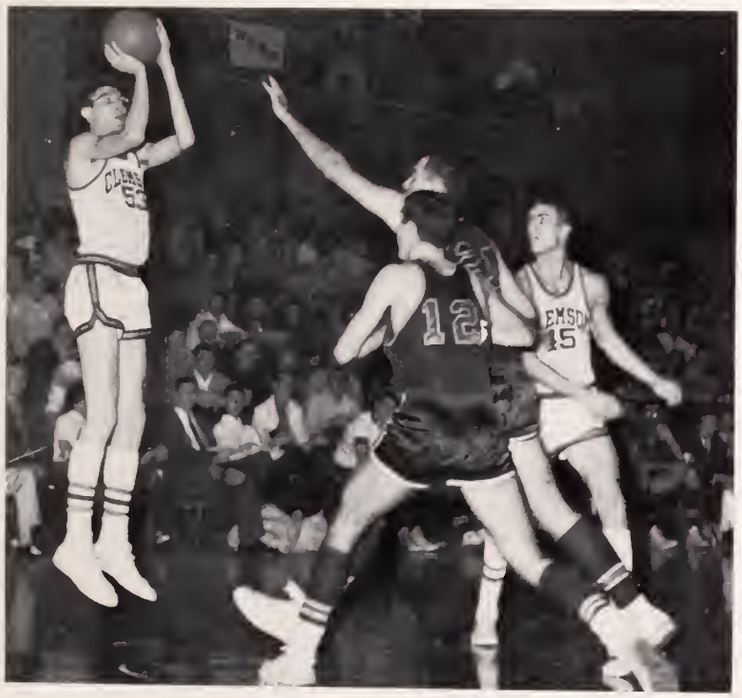

Tense muscles are caught by the camera as Walt Gibbons lets a set shot go.

SCORES

CLEMSON		OPPONENTS	
59	(n)	Georgia	76
67	(a)	UNC	83
56	(a)	Duke	55
54	(a)	NC State	56
54	(b)	Duquesne	71
66	(b)	Miami	61
53	(c)	G. Washington	72
50	(c)	Pittsburg	60
55	(c)	USC	49
47	(a)	Wake Forest	57
69	(a)	USC	83
70	(a)	Virginia	63
55	(a)	Maryland	46
41	(a)	Duke	45
48	(n)	Furman	69
44	(n)	Citadel	55
46	(a)	UNC	60
54	(a)	NC State	69

n- non conference
a- Atlantic Coast Conference
b- Steel Bowl
c- Carrousel Classic

1959 PROBABLES

100 yard dash	Bob Ervin
220 yard dash	Bob Ervin
440 yard dash	John Dunkleburg
880 yard dash	Harold Merck, John Dunkleburg
1 mile	Walt Tyler, Harold Merck
2 mile	Walt Tyler
High Hurdles	Wilbur Simmons
Low Hurdles	Wilbur Simmons
Shot Put	Paul Snyder
Discus	Doug Cline
Javeline	Paul Snyder
Broad Jump	Don Carver
High Jump	Don Carver, Wilbur Simmons
Pole Vault	Don Carver

Don Carver goes up and over the six foot mark in a meet.

Dunkleburg crosses the finish line ahead of competition.

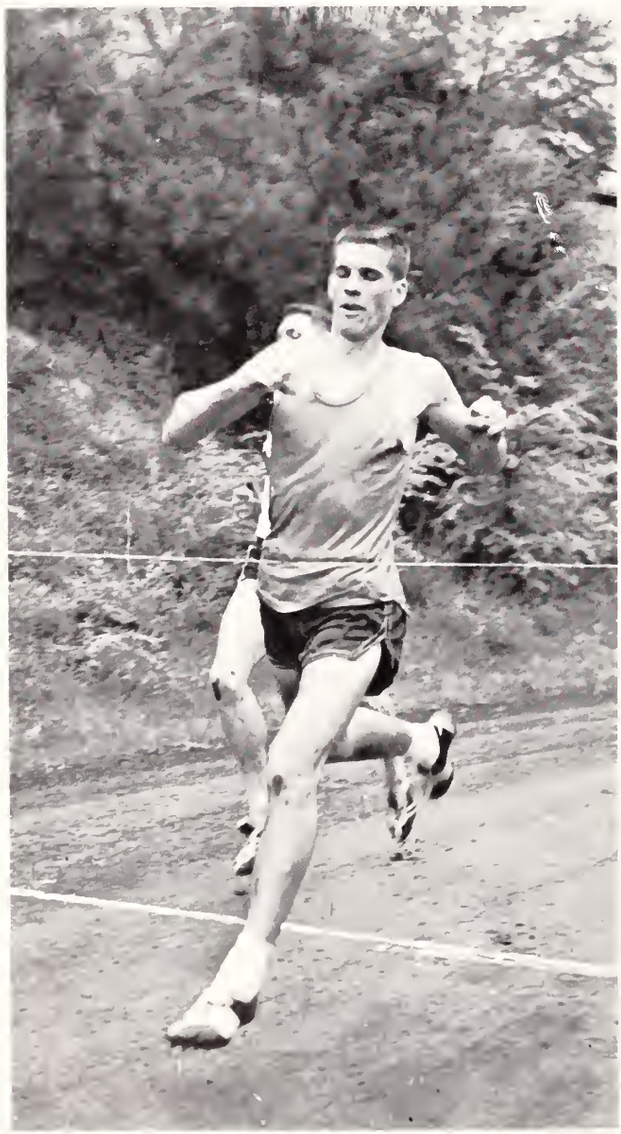

Tiger Cindermen Finish

Moose Keller makes many facial expressions as he lets go.

Don Carver heads down the cinder path to the saw dust pit.

Richardson poses after a shot put throw.

Successful Season With One Loss

When the dust and the flying cinders had settled, the Clemson trackmen had completed a very successful season. They lost only one meet during the regular season, and placed second in the State Meet at Clinton.

Despite the loss of last year's team captain, Dale Tinsley, Coach Banks McFadden hopes to have an even better team than previously. This accomplishment will depend largely on the sophomores who will rise from the freshman team.

The nucleus for the '59 squad will be composed of John Dunkleburg, Walt Tyler, Paul Snyder, and Wilbur Simmons. Last season Snyder topped the ACC record for the javelin throw. Dunkleburg tied the ACC record in the 440 and the 880 yard dashes.

Other names which appear on the '59 squad are Bill Mathis and Walt Ulig.

WILBUR SIMMONS DEMONSTRATES TO VISITING TRACKSTERS HOW TO PERFECT THE RUNNING BROAD JUMP.

1958 MEETS

Georgia Tech vs. Clemson	Won
North Carolina vs. Clemson	Won
South Carolina vs. Clemson	Won
N. C. State vs. Clemson	Won
Duke vs. Clemson	Lost
Furman vs. Clemson	Won
Wake Forest vs. Clemson	Lost
ACC Meet	6th Place

Though lacking in depth, the 1958 Clemson Cross Country Team united for a very successful campaign. After posting an impressive 5-2 record during the season, the cindermen went on to win the state championship for the second straight year. Later the distance men placed sixth in the Atlantic Coast Conference meet.

Walt Tyler, the captain of this year's squad, took number one position in the state meet while John Dunkleburg placed fourth. Fifth and sixth positions were also taken by the Clemson team.

In the conference meet, Tyler placed ninth, and Dunkleburg was also placed among the leaders of the 60 men competing.

Leon Newman, Harold Merck, Bob Ervin, and Gene Philips rounded out the '58 squad. With the exceptions of Tyler and Newman, all of these boys will be returning next year. With help from the rising freshman team, Clemson can expect another winning season.

Distance Men Take State Championship Second Straight Year

FIRST ROW: Dan Chapman, Dale Tinsley, Walt Tyler, John Beason, Bob Ervin. SECOND ROW: Maxy Nolan, Harold Merck, Doug Cline, John Dunkleburg, J. J. Wright, Bill Mathis, R. E. Odom, J. L. Moorehead.

FIRST ROW: Sevintar Anderson, Clayton Cox, Eric Philpott, Captain, William Nickles, Waldo Phinney. SECOND ROW: Charlie Brown, manager, Mike Jenkins, Dave Cannon, Ed Sutherland, Marvin O'Darnell, Allan Elmore, Bob Petty, and Coach Carl McHugh.

Swimming Team Lacks Depth For Intercollegiate Competition

Swimmer Clayton Cox shows the necessary movements for a backstroke.

The 1958-59 Swimming team composed of only six swimmers and a diver did not have a successful season. The members did all that anyone could ask, but the lack in depth of the team proved fatal.

In many meets Clemson would take first place only to lose because of second and third places being taken by the opposing teams.

The outstanding member of the team was its captain, Louis Ackerman. He placed first in every dual meet and second in the ACC Championship meet.

With additional help from the rising freshmen, the 1959 team should show better results when the final tally is taken. This year's team has placed first in many meets also. However, they have been seconded and thirded into many defeats which should have been in the win column.

KIT HANE, MELVIN MATTISON, BURNHAM UHLER, MAC LONG, AND TODDY CRITTENDEN BEFORE DEPARTING FOR A MATCH AT THE BOSCOBEL COUNTRY CLUB.

Tiger Golfers Finish Split Season; Six Wins Six Losses

With two rising sophomores and three returning lettermen, Coach Bob Moorman's golf team hopes to better its 6-6 record of last year. Returning lettermen include senior Toddy Crittenden, and juniors Mac Long and Burnham Uhler. Lost from last year's squad are team captain George Warren, Kit Hane, and Melvin Mattison. The rising sophomores which are expected to strengthen the squad include John Murray, Bob Moser and Buddy Grant.

Last year's 6-6 record includes a win over Wake Forest, who, at the time, was defending the ACC championship. Another big win for the Tigers was a win over the present state champions, Furman. The Tigers finished third in the State Intercollegiate Meet, and seventh in the ACC Championship Meet.

Uler warms up his swing for team meet

Team Captain George Warren

Scarpa shows the necessary form of a star.

Mitchell returns a shoulder high return.

Tennis Team Finishes Season With Mediocre Record

After two years of reign under a new coach, Longshore, the 1958 Tigers finished their season with 6 wins and 4 losses. A main factor in the Tigers net play was the six returning from the 1957 squad.

The Tiger victories included wins over Furman, U. S. C., Georgia, U. N. C. N. C. State and Wake Forest.

Losses which the Tigers encountered were Duke, Maryland, Virginia, and Georgia.

Outstanding team play accounted for the Tigers wins. Much of the help for 1959 is expected to come from the rising sophomores of the 1958 Freshmen Tennis Team.

STANDING: Donny Mitchell, Kit Mathews, Pete Norris. KNEELING: Chris Theos, Eddie Scarpa, and Paul Galloway.

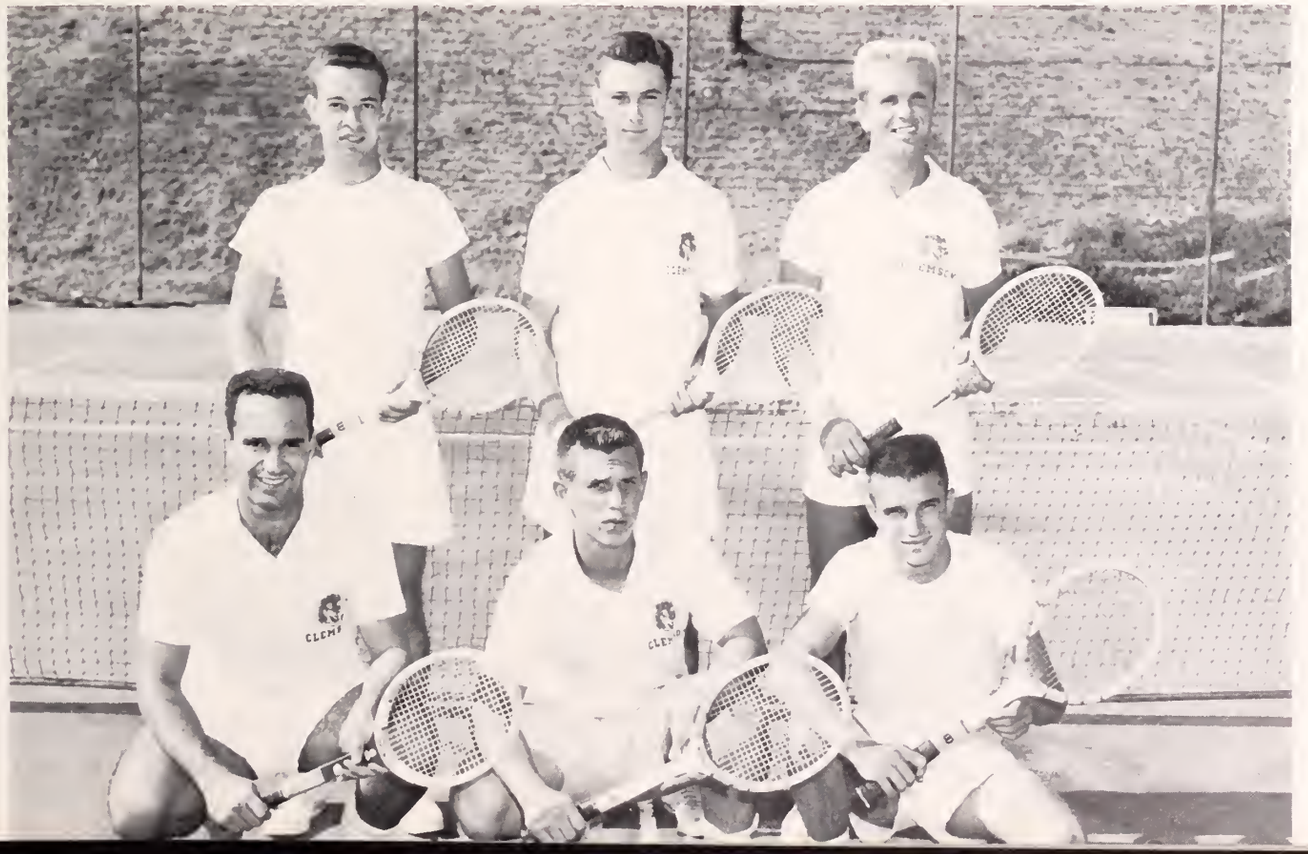

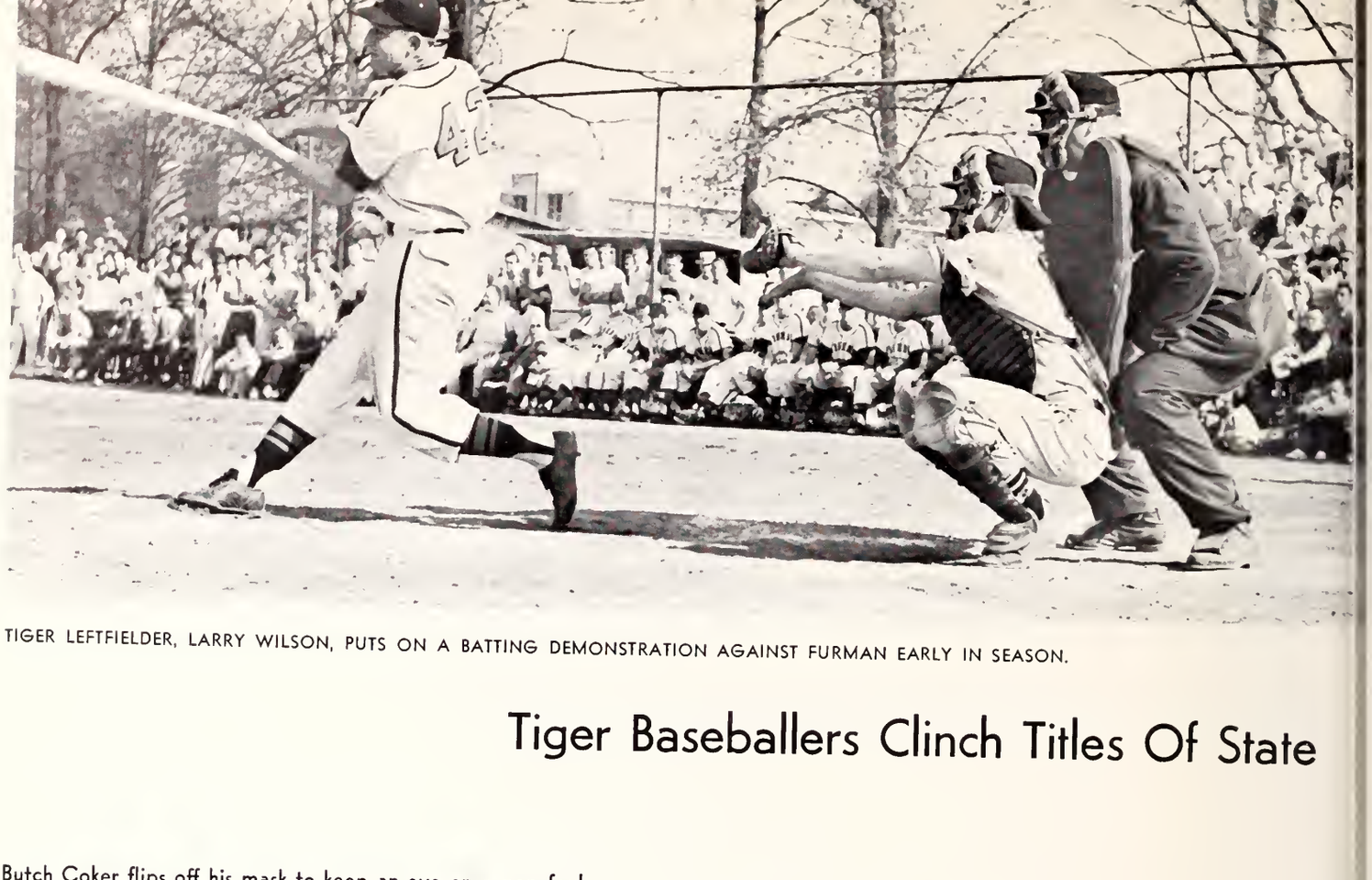

TIGER LEFTFIELDER, LARRY WILSON, PUTS ON A BATTING DEMONSTRATION AGAINST FURMAN EARLY IN SEASON.

Tiger Baseballers Clinch Titles Of State

Butch Coker flips off his mask to keep an eye on a pop foul.

Tiger first baseman Fred DeBerry rounds third and heads for home plate in another Tiger victory.

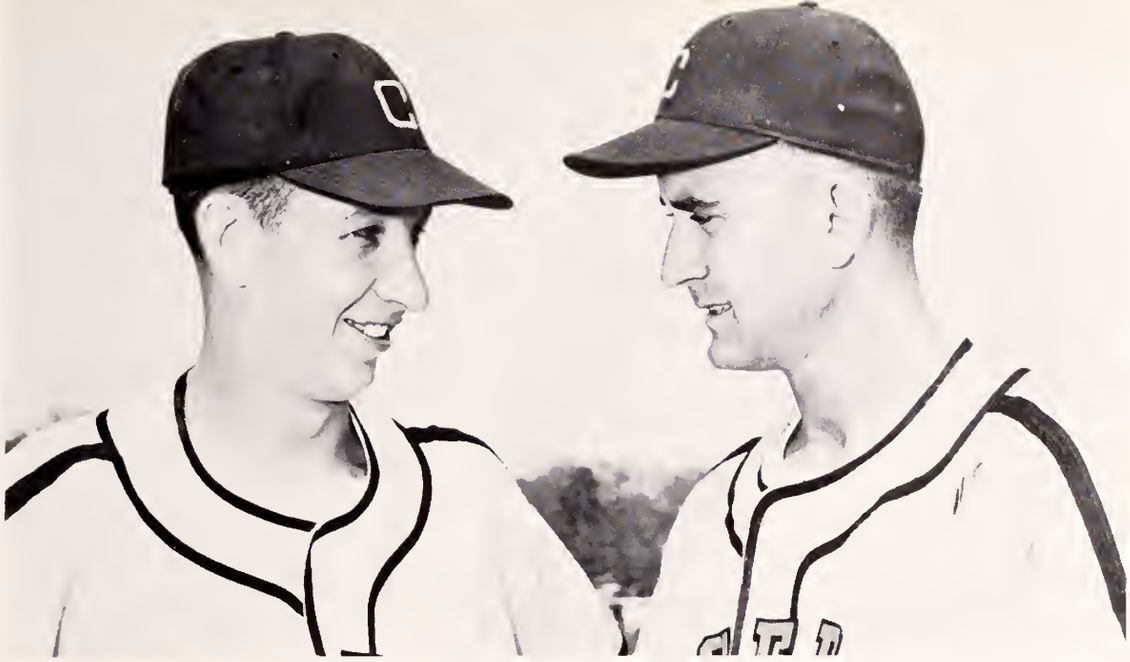

ACE PITCHER, HAROLD STOWE, TALKS THINGS OVER WITH COACH BILL WILHELM.

Atlantic Coast Conference And District 3 NCAA Champions

The Tigers under a new coach, Bill Wilhelm, finished their 1958 season with 21 wins and 6 losses through the College World Series. These 21 wins included the S. C. State Champs, the ACC Crown, and the District 3 NCAA Title. The squad lost only two lettermen from the 1957 team, and moved up from the cellar to the top in 1958. With shortstop Bud Spires, and left fielder Larry Wilson as the team captains, the Tigers wrote down a winning season as well as a record-breaking season. Bud Spires set an ACC high of 33 RBI's, and tied the ACC high of four home runs. First baseman Fred DeBerry led the ACC in doubles for 1958 with eight to his credit. Third baseman Larry Bagwell scored the most runs and stole the most bases. Bud Spires led in the number of base hits, while outfielder Bailey Hendley led in base on balls.

Pitchwise, Harold Stowe won 13 of 19 games and held an earned run average of 2.39, while Ed Lakey won six of 14 and held an earned run average of 3.33.

The team batting average was .273 to the opponents' .246. In the NCAA Playoffs, the Tigers defeated George Washington, Florida, and Florida State to move to the College World Series at Omaha, Nebraska. Here the Tigers met defeat from Holy Cross and Western Michigan, after defeating Arizona to finish the season with a total of 22 wins and eight losses.

SCORES

Michigan State 5	Tigers 7
Furman 1	Tigers 9
Citadel 4	Tigers 5
Citadel 9	Tigers 23
Michigan State 3	Tigers 2
Virginia 1	Tigers 10
Maryland 2	Tigers 6
Georgia Tech 8	Tigers 1
North Carolina 1	Tigers 2
Maryland 4	Tigers 13
Virginia 4	Tigers 10
N. C. State 5	Tigers 6
Wake Forest 8	Tigers 12
South Carolina 3	Tigers 5
North Carolina 2	Tigers 1
Wake Forest 5	Tigers 4
Duke 1	Tigers 8
N. C. State 11	Tigers 15
Furman 6	Tigers 11
South Carolina 2	Tigers 9
Duke 7	Tigers 1
North Carolina 1	Tigers 4
Florida 8	Tigers 6
George Washington 2	Tigers 4
Florida State 5	Tigers 8
Florida 14	Tigers 15
Florida 1	Tigers 3

Second sacker Zack Burnette gives outfielder Bailey Hendley the signal to hit the dirt at third base.

Coach Wilhelm looks on as Stowe removes infielder Clayton Lowder's hat, immediately after Lowder was struck on the knee by a Virginia pitched ball.

Bud Spires leans into a big fat pitch . . . and the Tigers swarm

. . . from the bench to congratulate him.

FIRST ROW: Herman McGee, Bailey Hendley, Bobby Norris, Fred DeBerry, Doug Hoffman, Leon McDonald, Ed Lakey, Harold Stowe, Teak Edgeworth, Burnette. SECOND ROW: Coach Bill Wilhelm, Jim Partin, Ed Lakey, Butch Coker, Bud Spires, Gus Abbott, Clayton Lowder, Larry Wilson.

These two in white are seen every where the team is seen.

Ever faithful and dependable Trainer Herman McGee traveled to Omaha with the men of the diamond.

Managers and Trainers Keep The Tigers On Top

EFFICIENT AND PRACTICED MANAGERS: DAVE JETER, SAM FLOYD, J. L. BRACKNELL, BOBBY FANT, AND TOM SANDIFER.

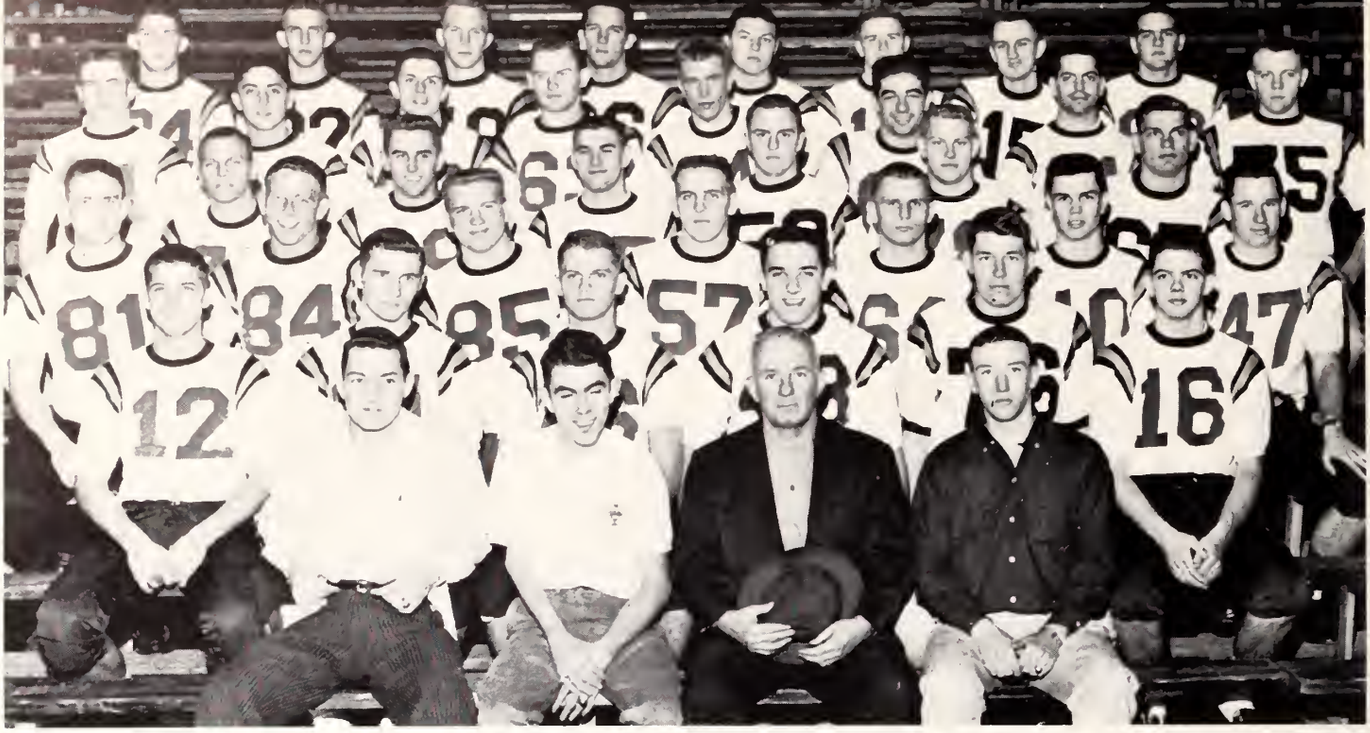

FIRST ROW: Mack Jones, Tom Sandifer, Covington McMillian, and Sam Floyd. SECOND ROW: Smith, McConnell, Pavilack, Horton, and Willimon. THIRD ROW: Matthews, Bost, Nickolls, Veronee, Gue, Hardwick, and Coleman. FOURTH ROW: Mills, Parkins, Lindsey, Armstrong, Fowler, and Black. FIFTH ROW: Morrison, Scrudato, Mills, Engle, Thorsland, Andreozze, Cartrett, and Clendering. SIXTH ROW: Black, Barnes, Gaines, King, Crolley, Davis, Burton, and Coleman.

Freshmen Footballers Cop Title of ACC Champions

Freshmen Basketballers Revenge on Three Losses in 1959

The fine coaching of "Goat" McMillian produced a freshmen squad that turned in an impressive record of three wins and two losses. In the ACC standings, the Baby Bengals posted a three and zero record to cop the title.

The Bengals progressed as the season progressed. This year they met N. C. State, Georgia, USC, Georgia Tech, Wake Forest. Many of the athletes in this picture will compose the 1960 varsity squad.

The Baby Basketballers lost but three games out of the season's schedule, and found enough fight to revenge each loss with a win in the second game. The Freshmen ball club is a reflection on head basketball coach Press Maravich. Each member has been scouted, recruited, and is future material for the varsity team. The names which compose the freshmen rooster will appear on the varsity list next year.

KNEELING: Joe Smith, Joe Belan, Speight Byrd, and Tom Mahaffey. STANDING: Manager, Owen Green, George Simpson, Bobby Bennson, Choppy Paterson, George Williams, and Bobby Roberts.

At the time of this publication, Sergeant First Class Charles Keller and Captain Carmichael have coached their 1959 Rifle Team to four wins and no losses out of sixteen scheduled meets. Their hopes for Intercollegiate Rifle Teams may be expressed this way: The Rifle Teams of colleges should earn letters, and the Atlantic Coast Conference has great possibilities of a Rifle Team from each school. They hope for a winning season again this year. This year's marksmen are paced by the two top men, Captain Franklin David Dye, and Jerry Bailes, who are the top two respectively.

The 1960 Tiger Rifle Team should receive much help from a very high scoring Freshman Team.

This year's team has the great asset of returning lettermen from last year's squad.

Captain David Dye takes a break and poses for the camera on the Clemson Range.

Clemson Rifle Team Opens Season With Wins

FIRST ROW: Ladson Dubose, Daniel Burr, Allen Traylor, John Dean, and Bob Corn. SECOND ROW: Tommy Boseman, Hugh Cannon, Ed Muckenfuss, Randy Willingham, and Marvin Spearman. In rear is Captain Dye. Absent from the picture are Jerry Bailes, Roy Hensly, and Walden Coyle.

THE CHAMPIONS POSE BEFORE 40,000 FANS AFTER THE BIG VICTORY IN THE STADIUM.

Wilhelm Supervises Intramurals ... Student Participation High

Walt Hunter closes in on the champs' end in an attempt to break up a pass.

The runner-up quarterback rolls out and tosses.

A set shot in which everybody gets in the action.

It was easy in high school.

Keep your eye on the basket, cat!

"Legs" Klozoski fires a lay up.

MILITARY

COL. G. A. DOUGLAS PMS&T

Army R. O. T. C.

The Army R. O. T. C. units at Clemson and throughout the nation have taken a very important spot due to the unrest and distrust that reigns over the world. Officers such as those who graduate from Clemson are more than doing their part for the defense of our nation. The need for intelligent, able leadership has definitely become obvious and the R. O. T. C. program has been stepped up to include some of the practical aspects of military training. The course of instruction at Clemson produces the men necessary for the job. These courses have as their objective the production of officers possessing qualities and attributes essential to their progressive and continued development in the Reserves and Regular Army. When the time arises the Clemson graduate will reflect the thoroughness of the training.

FIRST ROW: Lt. Col. C. K. Sells, Lt. Col. W. W. Blackburn, Col. G. A. Douglas, Lt. Col. A. M. Bloss, Maj. B. M. Guice, Maj. R. B. Beal. SECOND ROW: Capt. S. M. Smith, Capt. J. E. Green, Capt. G. A. Carmichael, Lt. H. Schow, Lt. J. L. Youngker. THIRD ROW: Sgt. G. A. Anderson, M/Sgt. K. A. Grimes, SFC S. A. Bridgewater, M/Sgt. J. Guyton, Cpl. J. C. Mundy. FOURTH ROW: Sgt. F. H. Fife, SFC C. E. Keller, Sgt. T. R. Correal, SFC G. C. Connor.

Air Force R. O. T. C.

The ultimate goals of the Clemson A. F. R. O. T. C. program are to give the students an introduction to air power and to instill in them the leadership training that is essential to an Air Force Officer. In the basic program, students receive fundamental instruction on the role of the Air Force in today's world of unrest. Military courtesy and leadership training also play a major role in the basic cadet's instruction. The advanced phase of A. F. R. O. T. C. consists of instruction in personal leadership, basic flight training, and aerial warfare. Summer camp, between the cadet's junior and senior years, gives the cadet an insight into the everyday life of an officer as well as the operations of the U. S. A. F. Upon graduation and the completion of the advanced course, the cadet receives his commission and is ready to join the ranks in the United States Air Force.

COL. C. B. THOMPSON, PAS

FIRST ROW: Lt. Col. J. E. Dugger, Capt. J. G. Guggino, Capt. W. T. Montgomery, Lt. R. D. Brewer. SECOND ROW: M/Sgt. B. M. Gaffney, T/Sgt. W. J. Stanley, S/Sgt. C. S. Beam, S/Sgt. E. T. Minshall.

Brigade Staff

B. A. HUGGIN, Brigade Commander

W. M. BRUNER
Exec. Officer

J. H. STRICKLER
S-1

J. N. TOWNSEND
S-2

R. C. SHERARD
S-3

J. E. SMITH
S-4

T. C. ANDERSON
PIO

E. R. MADDOX
Sgt. Major

R. E. HEAPE
Opn. Sgt.

First Battle Group

J. C. EDWARDS, Commander

A. N. BETCHLER
Exec. Officer

L. O. GANTT
S-1

J. R. SMITH
S-2

G. ADAMS
S-3

J. B. SMITH
S-4

J. C. SCOTT
Sgt. Major

COMPANY A

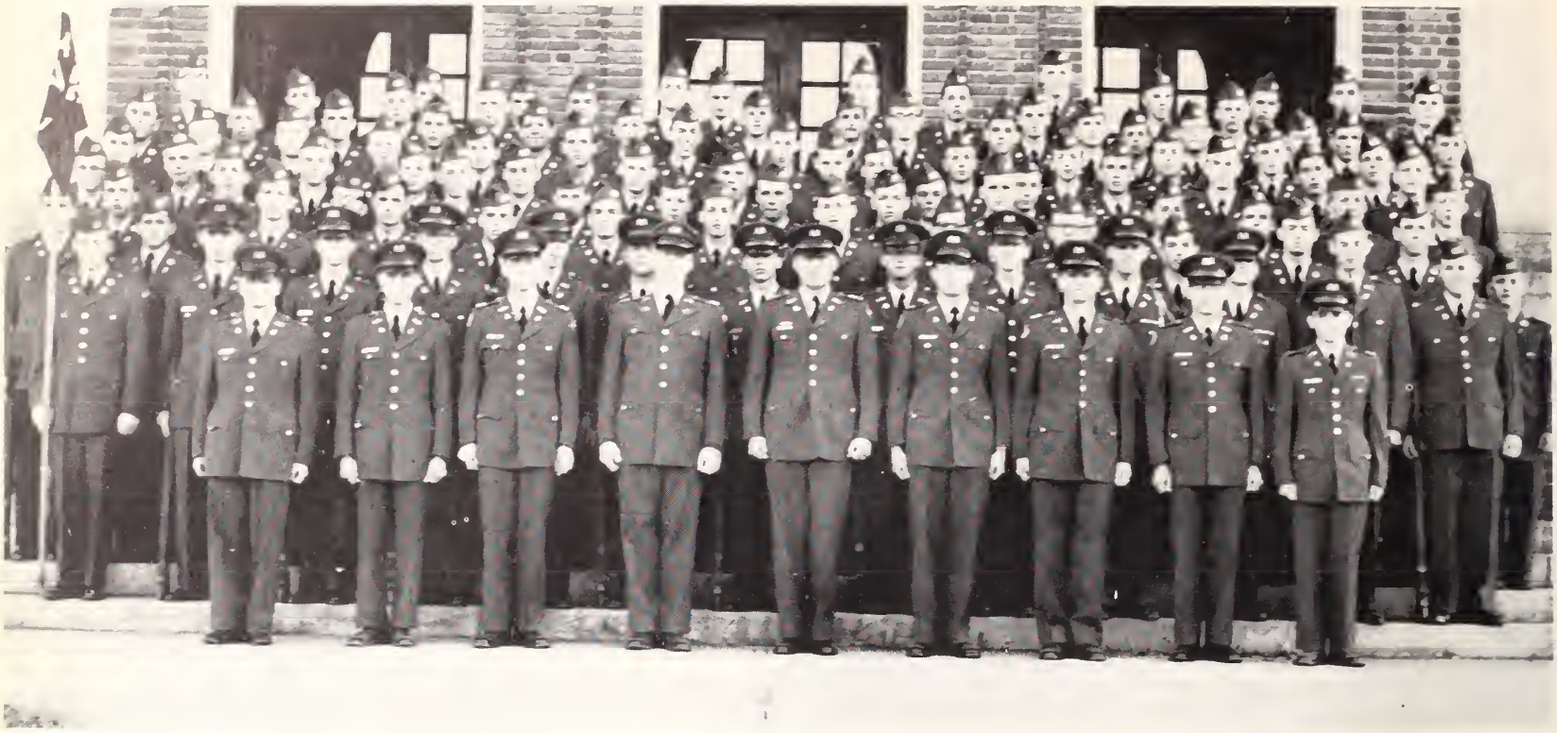

COMPANY B

COMPANY C

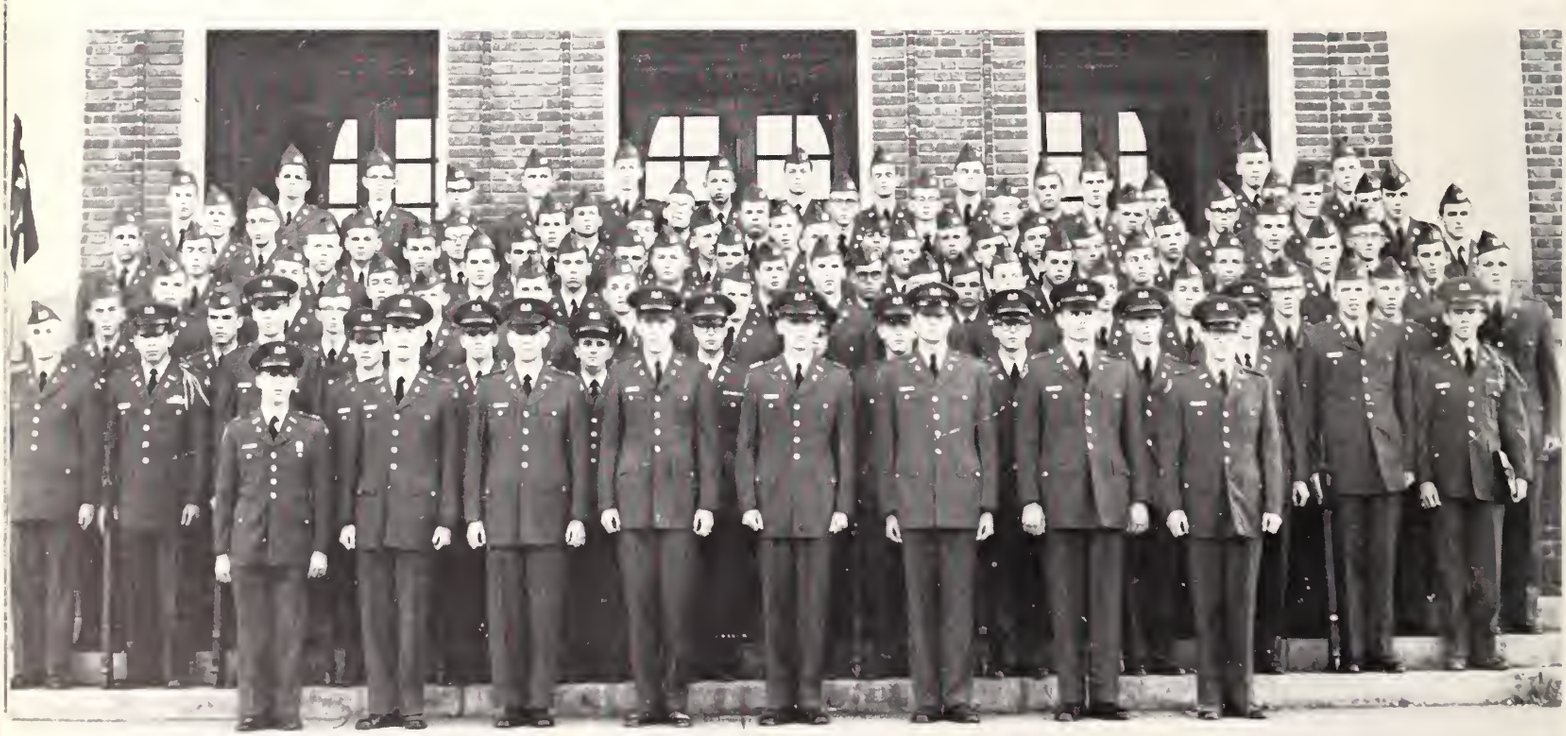

COMPANY D

The Color Guard

Second Battle Group

W. R. HILL, Commander

J. T. TUCKER
Exec. Officer

J. T. BAILEY
S-2

J. M. FOX
S-4

T. E. DAVENPORT
Sgt. Maj.

COMPANY A

COMPANY B

COMPANY C

COMPANY D

The R. O. T. C. Band

DRESS RIGHT, KEEP THOSE EYES OFF THE GROUND, DRESS THOSE RIFLES, GET IN STEP.

May I see your gun, please?

Another Thursday afternoon, the trek across campus to drill.

Air Force Wing Staff

E. G. GRAVLEY, Commander

L. B. NEWMAN, Exec. Officer

K. W. POWERS
Trn. Officer

F. A. ROBERTS
Sgt. Major

G. B. NALLEY
Colors Sgt.

The Air Force at work on Thursday afternoon—drill on Bowman Field.

SQUADRON 1

SQUADRON 2

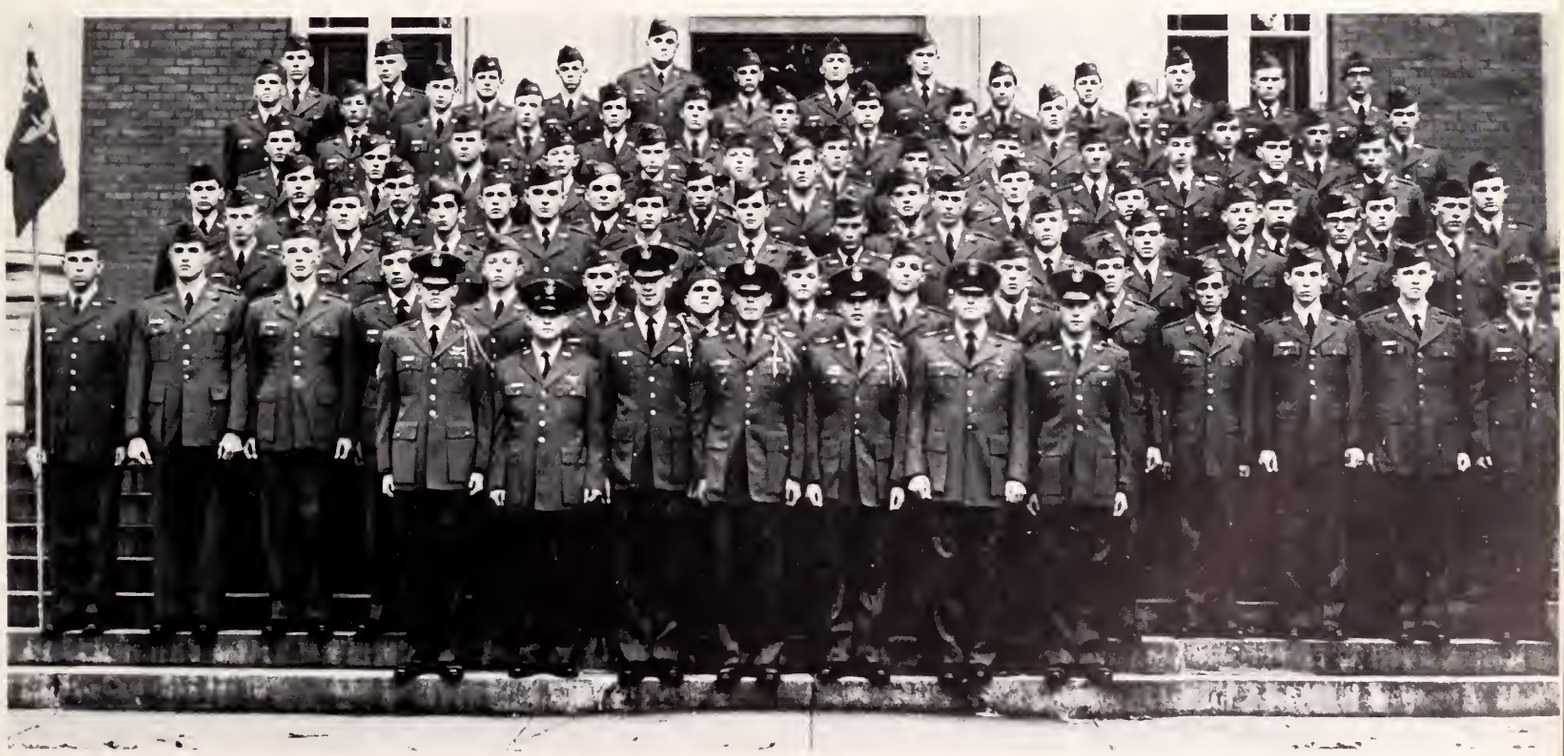

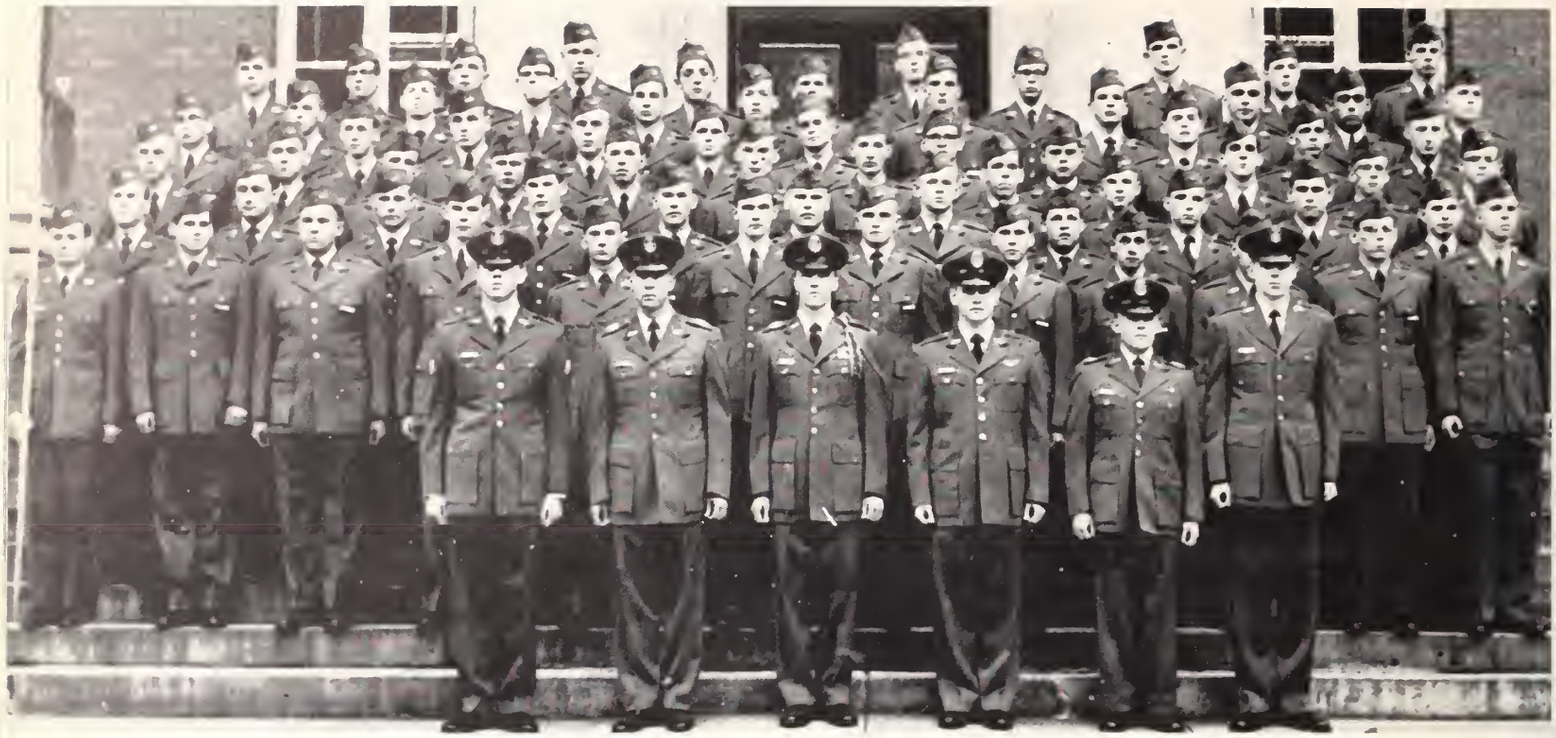

SQUADRON 3

SQUADRON 4

FRESHMAN PLATOON

THE COLOR GUARD

SOME OF THE TROOPS GET IN POINTS WITH THE GENERAL'S DAUGHTER.

Merchant goes into gas chamber.

Summer Camp

While most college men were enjoying a long, pleasurable summer, over 125 advanced A. S. and M. S. students were having a blast(?) at summer camp. A full schedule included long hikes, rigorous inspections, and nights of blissful sleep lasting from midnight till 3 a.m.

It is during these rigorous weeks that the cadets put into actual use the principles learned in their military classrooms.

Dull and boring to the average cadet, challenging to the potential career man, exasperating to the instructor — such might be the story of summer camp. The experience, seasoning, and training gained there, however, will prove to be a valuable asset in the future.

W. M. BRUNER, Commander

Scabbard and Blade

The Scabbard and Blade represents the top cadets on the campus enrolled in Army and Air R. O. T. C. Its members are chosen from cadets who have obtained honors, both in military and scholastic standing. The objectives of the Scabbard and Blade include the following: to raise military standards at Clemson, to unite in a closer relationship the cadets and the military department, to encourage and foster the essential qualities of efficient officers, and to promote friendship among the cadet officers. It is a great honor to the cadet who receives a bid to this organization, for it is recognition of display of superior leadership ability and excellence in the military field. The club activities include the annual Military Banquet, and Military Ball.

Becthler

Burnside

Eaddy

Edwards

Fox

Gravely

Gray

Hill

Huggin

Merchant

Newman

Powers

Smith

Strickler

Townsend

Tucker

E. G. GRAVELY, President

Arnold Air Society

The Arnold Air Society is an organization composed of outstanding Air Force R. O. T. C. cadets. It was founded in the memory of the late General "Hap" Arnold of the U. S. Air Force. The Society has squadrons in 188 of the nation's colleges and universities. Up until 1958 the organization was composed of only advanced cadets, but during the 1958 conclave held in San Francisco, an amendment was passed allowing basic cadets to become members of the society. All members, both basic and advanced are chosen on their personal merit. A group consciousness among the members, coupled with the improved officer-cadet relationship fostered by the Society, leads directly to a more stronger, more efficient cadet corps.

Alewine
Boles
Burnside
Carr
Crotwell

Cunningham
Elmore
Gobble
Hill
Jordan

Lollis
McClimon
Nalley
Newman
Newton

Odom
Powers
Rhodes
Roberts
Simmons

Toncray
Tumblin
Underwood
Watson
Williamson

Executive Sergeants

Boles
Brown
Davenport
Deaton

Harmon
Heape
Higdon
Hill

Hunter
Johnson
Limehouse
Lollis

Manger
Martin
McIntyre
Nalley

Pressley
Roberts, F.
Roberts, J.
Sanders

Scott
Shank
Sloan
Trively

Underwood
Watson

Betterment of the school and of the student body is the main platform on which the Executive Sergeants Club is built. This club, which is composed of the ranking non-commissioned officers in the R. O. T. C. program, serves as a chief coordinator between the high command and the military students. The Executive Sergeants have taken on many projects: a Homecoming display, a saber drill at the Military Ball, a conduction of competition for best drilled cadets and flag raising ceremonies. Other projects foster and perpetuate a true spirit of fellowship and cooperation among its members and the other members of the R.O.T.C. program. Regular meetings of the organization are held during the year. At these meetings problems which are common to both members and the military students are discussed. As a result of these discussions, the group is beneficial to the military program.

E. R. MADDOX, President

B. H. PEARSON, President

The Society of American Military Engineers was formed to help prepare engineering students in advanced R. O. T. C. Since then the prerequisites have changed. Now any student in advanced R. O. T. C. or majoring in any phase of engineering is invited to join the organization. The Society takes field trips to such engineering feats as the Hartwell Dam, and also to local construction projects and harbor dredging. Several films are shown during the year for both entertainment and education. Also, speakers are often invited to speak to the members at their meetings. The Society feels that everyone could benefit from the Society because many phases are covered in field trips and in the bi-monthly magazine. A highlight of the year is the presentation of medals by the National Society of R. O. T. C. Recognition Day to one junior and one senior.

Society of American Military Engineers

Crocker

Culp

Deaton

Edwards

Heape

Leonard

Manger

Mayfield

Patterson

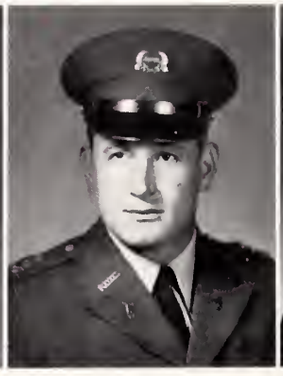

Rickenbacker

Smith

4th Regimental Headquarters

The development of the highest ideals of the military profession and the promotion of American citizenship are the primary purposes and concerns of the 4th Regimental Headquarters of the Pershing Rifles. The home of this organization is here at Clemson. It promotes the fundamentals of leadership in some 135 colleges within the boundaries of South Carolina, North Carolina, Alabama, Georgia, and Tennessee. The 4th Regimental Headquarters promotes and directs an annual assembly and drill meet in which all of the Pershing Rifle companies participate. At some time during each year an inspection trip to each of the companies is made in order to assure that proper training is being offered in each unit. The purpose of all these functions is to bind the many units within the organization into a closer knit command.

K. W. POWERS, Commander

Boles
Carswell
Ellerbe
Etheredge
Greer

Heape
Higdon
Kimble
Nalley
Pressley

Rodgers
Rousey
Scott
Sloan
Strickler

Pershing Rifles

J. T. DEATON, Leader

On almost any cold morning or foggy night the Pershing Rifles can be found perfecting their close order drill. Many long hours of work are necessary before the P. R.'s participate in the various parades, football games, and competitive drills. The most important of these appearances is the National Drill Competition which takes place each year in Washington, D. C. The P. R.'s have always placed high in this competition.

The Pershing Rifles, Company C-4, is composed of sophomores who have completed one year of military training. The new members are selected in the spring of each year, and the officers are selected from the members of the previous platoon.

The only reward for the long hours that the members practice and drill is the knowledge that they are members of one of the finest drill units in the nation.

Pershing Rifles initiates undergo a week of rought initiation and provide some dinnertime entertainment during the process.

Roberts, F. A.
Brown, J. R.
Shank, T. L.
Maddox, E.
Adams, J. L.
Allen, M. D.

Beasley, S
Bellamy, M. T.
Best, M. D.
Brewton, D. S.
Brown, W. J
Campbell, W. G.

Carswell, C. A.
Caughman, R. S.
Coyle, W. F.
Douglas, C. R.
Ellerbe, J. W.
Etheredge, T. J.

Finklea, R. W.
Floyd, J. B.
Fogle, James R.
Forest, R. P.
Gibson, T. P.
Goodman, W.

Greer, R. B.
Hill, R. S.
Holstein, M. J.
Kimble, R. H.
Koon, H. E.
Mays, L. M.

McTeer, P. M.
O'Quinn, R. W.
Poole, J. F.
Rodgers, A. D.
Ronemous, W. O.
Roth, T. L.

Rousey, J. E.
Sanders, T. O.
Scott, A. M.
Stepp, J. B.
Stephens, D. R.
Strickland, J. F.

Templeton, T. W.
Thomas, J. M.
Thompson, E. A.
Thompson, J. D.
Tindall, S. E.
Wells, M.

Wilkins, E. B.
Wilson, W. J.

W. M. BRUNER, Leader

The Senior Platoon

With its popularity growing every year, the Senior Platoon has brought much favorable publicity to Clemson. The members of this fancy drill team were chosen primarily for their drilling and teamwork abilities. This precision drill unit has become nationally famous by drilling in events throughout the United States. To achieve such excellence in drill, many long hours were spent late at night and early in the morning at work, ironing out the smallest faults. The precision that the Senior Platoon has could not be without the full cooperation of each member. It is only through their willingness to work that the platoon can accomplish its job. This year's program included the Carolina-Clemson football game, Homecoming, various Christmas parades, the Mardi Gras, and many other fancy drill exhibitions. The only reward the members of the platoon receive for their work is the knowledge of a job well done.

Christman, L. P.
Crapps, P. C.
Culp, J. C.
Culp, W. L.
Davenport, R. T.
Davis, W. T.

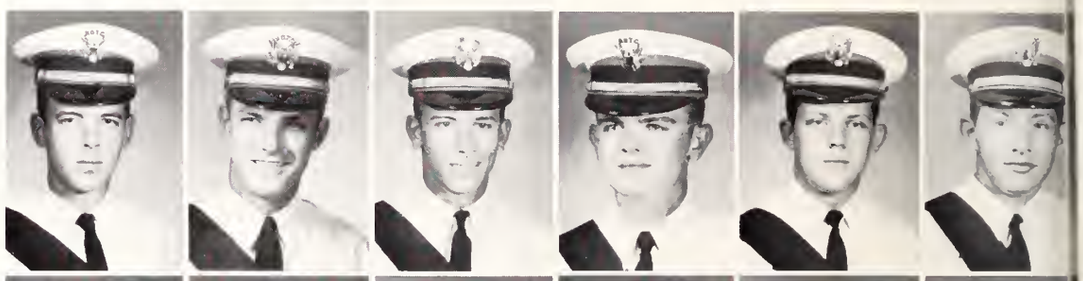

Dempsey, J. H.
Eaddy, V. S.
Edwards, J. B.
Fortson, H. S.
Gantt, L. O.
Garrison, J. R.

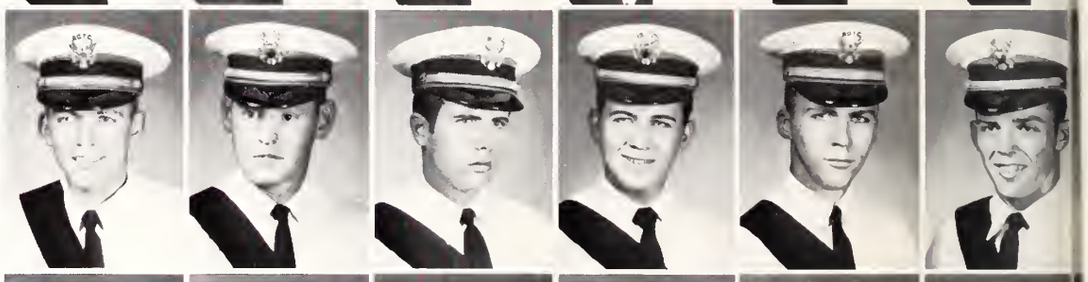

Godwin, D.
Greene, C. L.
Hall, J. F.
Harter, W. T.
Hensley, R. A.
Holroyd, F. L.

Hunter, J. E.
Limehouse, B. I.
Loadholt, N. B.
Myers, J. A.
Nettles, E. W.
Padgett, G. L.

The Senior Platoon at halftime of the Clemson-Carolina game, an annual appearance.

Padgett, J. G.
Sutton, M. R.

Peoples, E. D.
Townsend, J. N.

Rabon, J. D.
Washington, T. E.

Sharpton, G. W.
Williamson, R. E.

Shirley, W. A.
Whitlaw, N. O.

Smith, J. E.
Woodle, A. G.

Stewart, H. E.

The boys do series "XYZ," a favorite parade maneuver.

ORGANIZATIONS

N. P. WELBORN, President

The Blue Key National Honor Fraternity is recognized as the top honorary and leadership organization at Clemson. Its members are picked from the highest ranking students, both scholastically and extra-curicularly, in the Junior and Senior classes.

Among the accomplishments of the Blue Key are *The Blue Key Directory*, the Blue Key Dance held during the State Fair in co-sponsorship with the South Carolina Chapter, and the planning and co-ordination of Tigerama, the Homecoming extravaganza.

Members are selected each semester from the most outstanding juniors and seniors. The qualifications for membership also make up its purpose: Ambition for intellectual attainment and a desire to serve college and fellow students.

Blue Key Remains Top Honorary and Leadership Fraternity

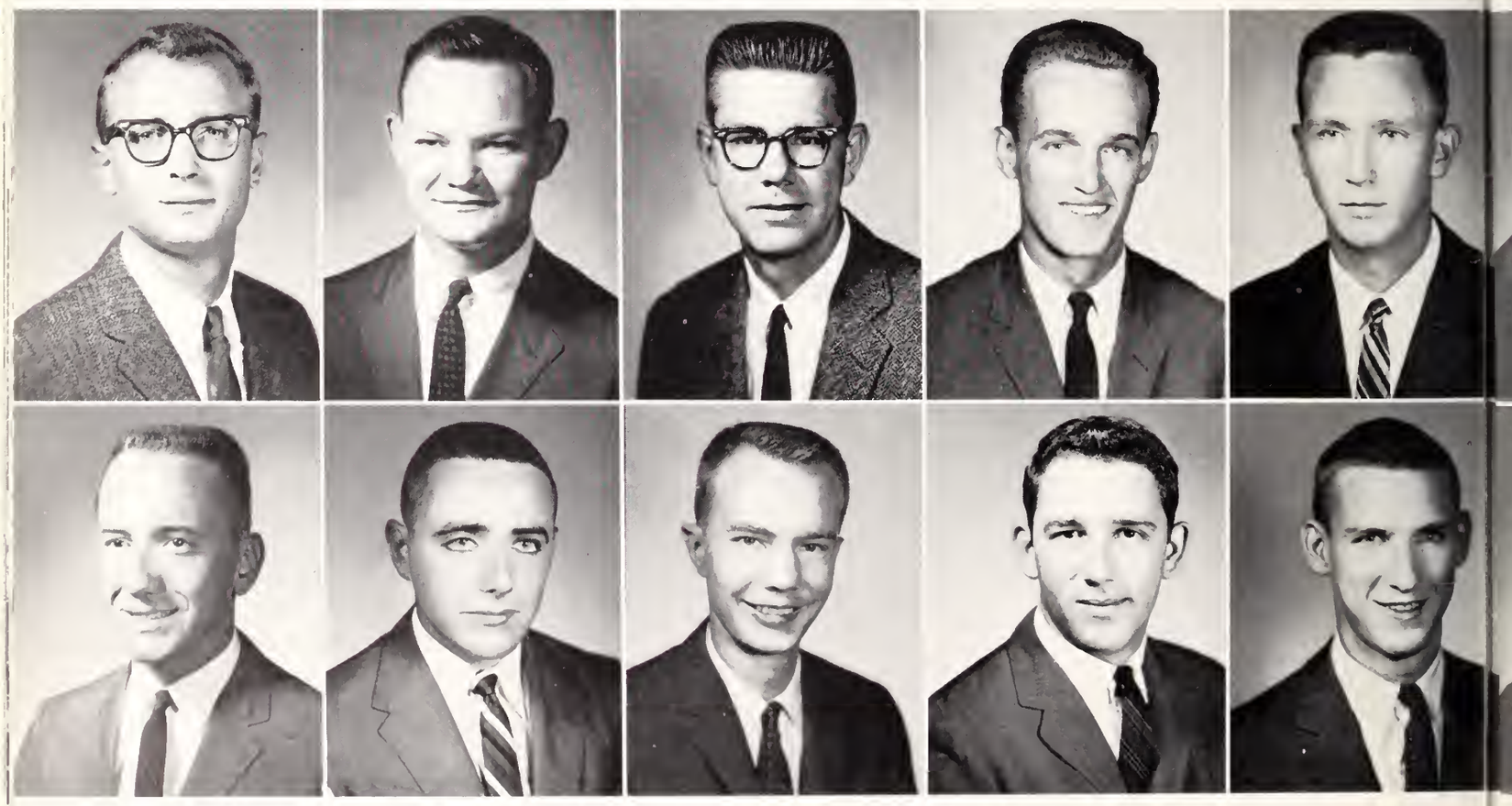

Anderson, T. E.
Barron, C. E.

Berrry, R. R.
Bruner, W. M.

Edwards, J. C.
Ellis, R. S.

Erwin, R. M.
Fox, J. M.

Gravely, E. G.
Griffin, R. W.

BRUNER AND GRAVELY DISCUSS CAMPUS PROBLEMS WITH DR. BURTNER WHILE WAITING FOR MEETING TO BE CALLED TO ORDER.

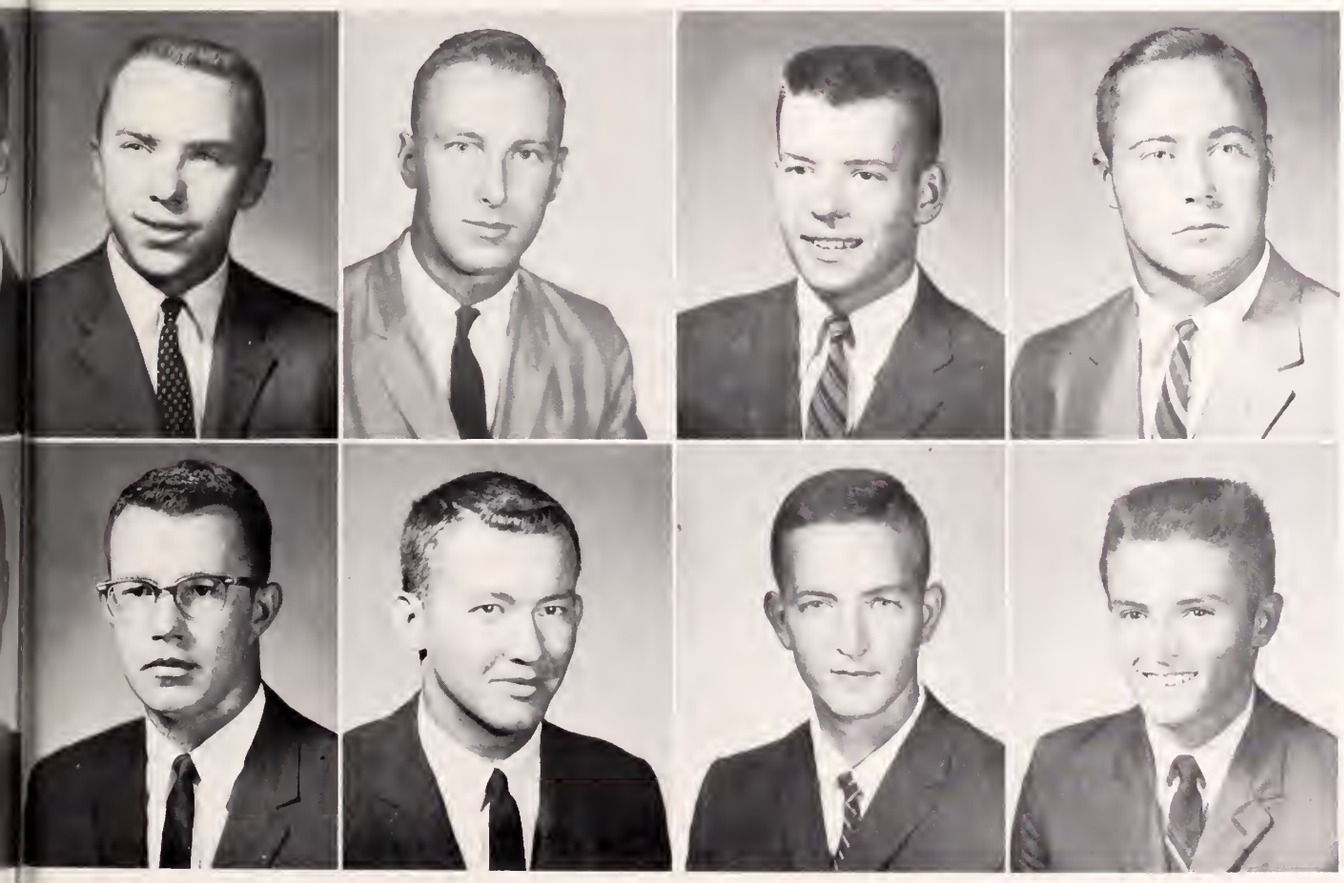

Hill, W. R.
Huggin, B. A.

Neal, J. A.
Powell, M. P.

Powers, K. W.
Smith, J. E.

Usry, G. H.
Vickers, A. M.

One of the oldest and most recognized organizations on campus, the Tiger Brotherhood, founded in 1916, is a fraternity dedicated to a betterment of relations between the faculty and student body. Membership, gained by invitation, is open to all classes.

Members are selected for their interest in Clemson College, their merits gained in other phases of college-life, and their proven desire to serve unselfishly for the benefit of their fellow man.

Outstanding projects include a Christmas toy drive for underprivileged children of the area, Student-Faculty suppers, and the annual selection of Clemson's "Mother of the Year."

BOB ERWIN, President

Tiger Brotherhood Members Foster Interest in Clemson

Abell, F. E.
Clark, D. B.
Edwards, J. C.

Anderson, T. C.
Cline, C. D.
Ellis, R. S.

Barron, C. H.
Creel, J. P.
Fox, J. M.

Berry, R. R.
Crow, W. R.
Gantt, L. O.

Bruner, W. M.
Davenport, T. E.
Gravely, E. G.

THE TIGER BROTHERHOOD PLANS FOR THE FUTURE.

Griffin, R. W.
Neal, J. A.
Usry, G. H.

Hill, W. R.
Sherard, R. C.
Vickers, A. M.

Huggin, R. A.
Smith, J. E.
Welborn, N. P.

Loadholt, N. B.
Spencer, C. S.
Wright, J. P.

Mathis, W. H.
Townsend, J. N.

BILL NETTLES, President

Bill pins Professor Young.

Numeral Society Continues Series of Noteworthy Projects

This group, founded three years ago, has taken its place among the top service clubs through its hard work and rigorous activities. These projects have helped the Numeral Society to fulfill its primary function: service to Clemson College. Among these services is the elaborate float prepared for the Homecoming Queen every year. Active support of Tigerama, assistance to the Bloodmobile program, and numerous smaller services have also been a valuable part of the program of service activity.

The Numeral Society has for its purpose to initiate, develop, and perpetuate the tradition of great school spirit that has and will make Clemson College grow in stature among colleges and universities.

Every semester new members are elected to serve as pledges for one semester. At the end of this time they are voted on for active membership.

PERIE WELCOMES MEMBERS AND PLEDGES TO NUMERAL SOCIETY BANQUET.

Abell, E.
Anderson, M.
Anderson, T.
Ausband, J.
Bragg, J.

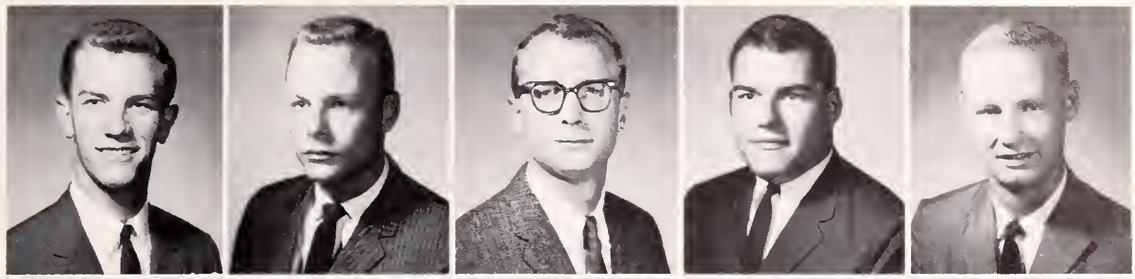

Cline, D.
Crow, R.
Devane, C.
Dixon, J.
Ellis, R.

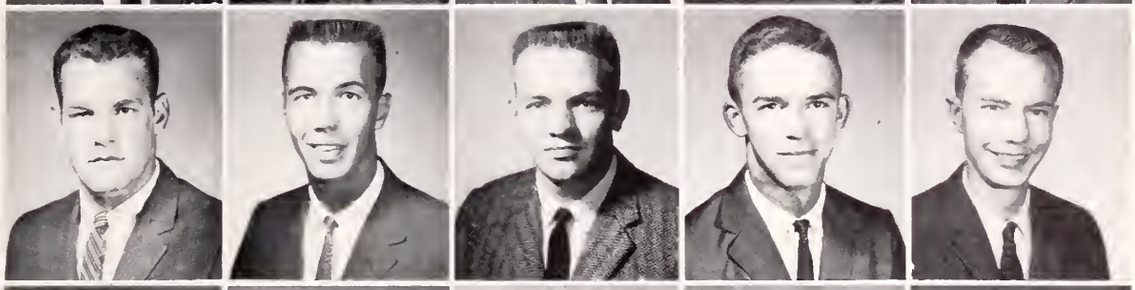

Fort, B.
Gallup, E.
Gettys, E.
Griffin, R.
Hill, B.

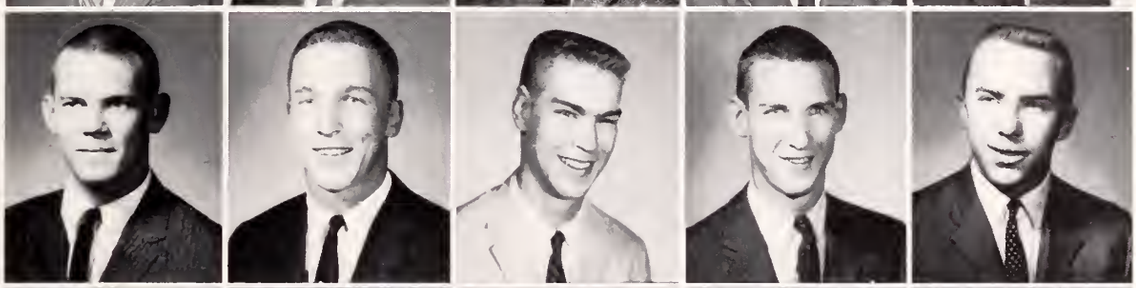

Hillhouse, R.
Latimer, B.
Lowder, C.
Kennedy, R.
McElrath, B.

Nichols, B.
Nichols, M.
Owens, L.
Parker, G.
Ridgil, J.

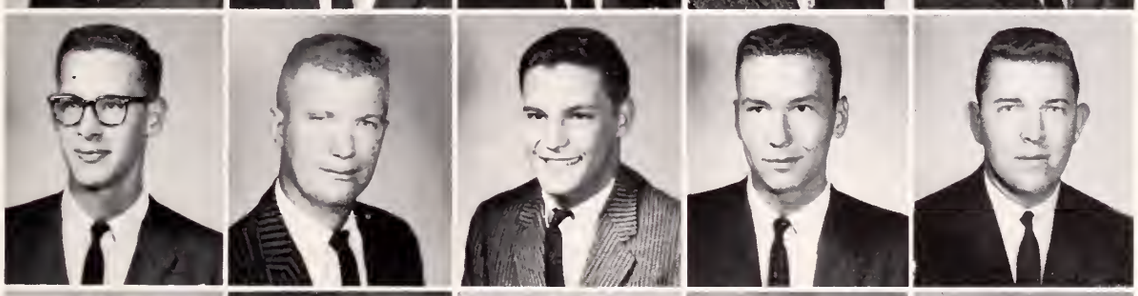

Ryttenberg, H.
Smith, R. D.
Vickers, T.
West, D.
Wilfong, G.

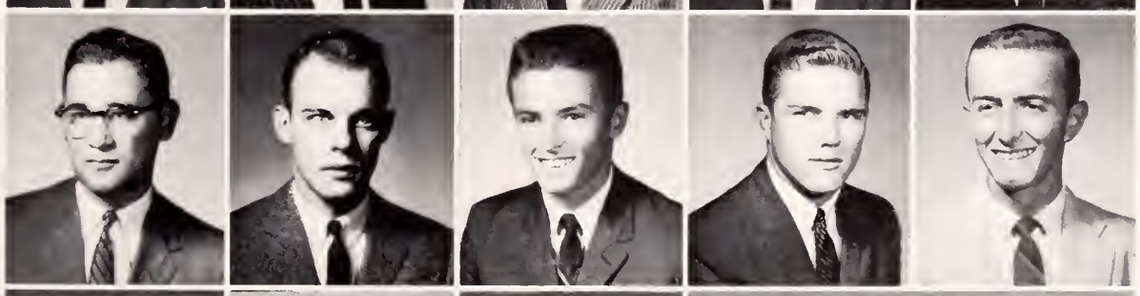

Williams, F.
Wright, P.
Wysong, B.

One of Clemson's foremost service clubs, Alpha Phi Omega is a national service fraternity organized on the basis of the Scout Oath and Law. Its members ordinarily are men who have previously been registered members of the Boy Scouts of America. The objectives of Alpha Phi Omega includes service to the student body and faculty, to youth and community, to members of the fraternity and to the nation as participating citizens.

Alpha Phi Omega, during the school year, sponsors many projects. A few of these include the distribution of desk blotters to each student's room, the distribution of "Career" magazine to the seniors, and "Alumni Loyalty" Pamphlets to all students, and the collection of food at Christmas and Thanksgiving to be given to needy families in the Clemson area. This year the fraternity also took an active part in "Tigerama."

Alpha Phi Omega Unites Former Boy Scouts.

LELAND LEONARD, President

Adcock, W. T.

Anderson, G. M.

Anderson, W. S.

Ausband, J. C.

Berry, R. R.

Bordeaux, F. C.

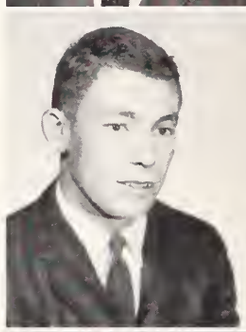

Bray, T. P.

Brock, C. R.

Bruner, W. M.

Connor, A. S.

Craig, H. N.

Davis, P. F.

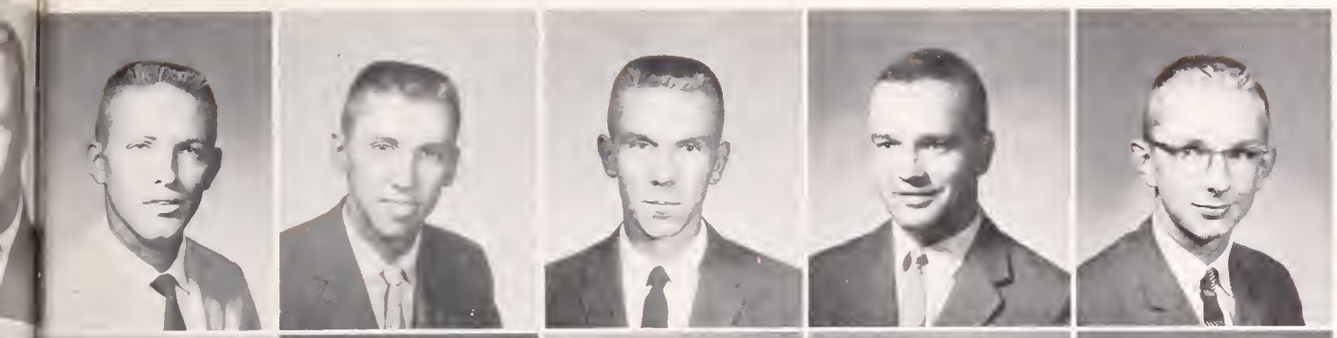

Dempsey, J. H.
Edwards, W. R.
Ellerbe, J. W.
Fanning, J.
Fetters, T. T.

Gressette, T.
Hart, J. W.
Hart, T. E.
Helman, R. M.
Hill, W. R.

Hoffman, R. R.
Humbrecht, A. V.
Humphries, R. N.
Hund, P. W.
Kelly, J. E.

Litesey, L. C.
McFadden, J. G.
Myers, J. A.
Nally, G.
Phillips, T. A.

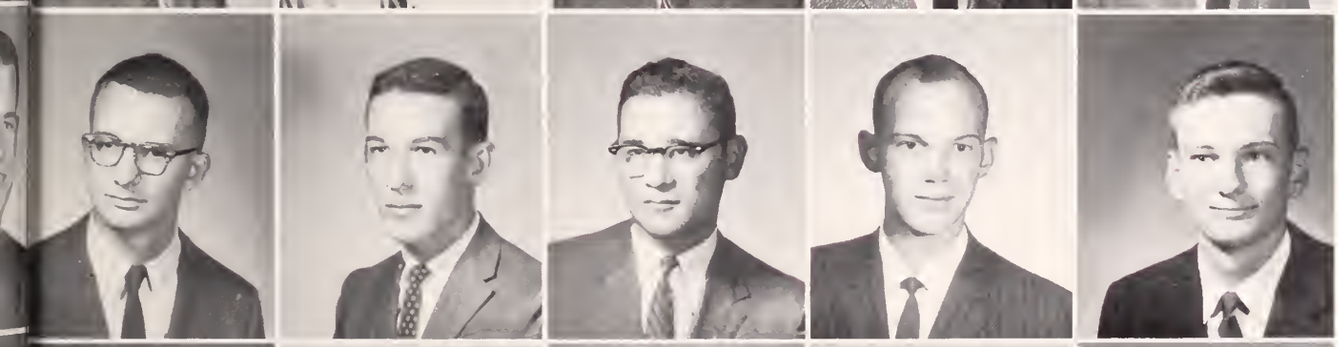

Puckhaber, H. I.
Rodgers, W. S.
Ryttenburg, H. J.
Sams, F.
Smoke, W. G.

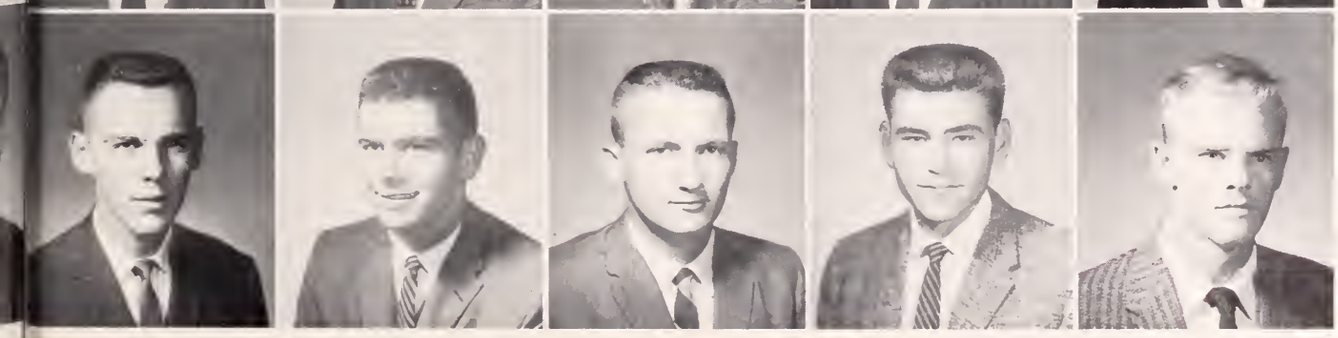

Templeton, T. W.
Toncray, G. W.
Tucker, R. B.
Walkup, J. R.
Wood, J. C.

Adams, H. A.
Foxworth, G. M.

Holt, T. T.
Hunnicutt, R.

Jones, D. R.
Krieger, R. C.

Parderson, L.
Sanders, T. L.

Suddeth, J. A.
Wright, D. I.

"In things essential, unity; in things non-essential, liberty; in all things, charity." This is the Presidential Creed which guides the activities of Clemson's newest student organization—Sigma Rho Beta service fraternity.

The fraternity was conceived and established for the purpose of serving the student body through the medium of radio. These services are actually preformed in a dual capacity. Besides being a direct link between the student body and the radio station, it serves to promote student radio at Clemson throughout the United States.

The fraternity's service activities also encompass areas not directly connected with radio broadcasting. It promotes activities which benefit the community as well as the college.

Sigma Rho Beta Debuts as Service Fraternity

DAN RICHARDS, President

ELIZABETH BOOKER, President

Theta Tau Kappa was founded in 1956 as the Coed Club, an organization to which all coeds might belong. It was and is the purpose of the club to give the women students a feeling of togetherness.

This year the club emphasized the lowliness of a Rat, and held Rat Week during which the freshmen rendered services to the upperclassmen.

In Tigerama, Clemson's Homecoming extravaganza, Theta Tau Kappa presented a comical take-off on a public speaking class. On the eve of Christmas holidays the club held its annual Christmas sing in the student lounge for all students.

Each year the club grows in membership and in its influence for good and service.

Co-eds Plan Campus Program Through Theta Tau Kappa

Able, B. M.
Bonnette, N. K.
Brookshire, K. G.
Burdette, L. A.
Cole, E. E.
Crawford, W. A.

Davis, H. V.
DeLoach, J. G.
Edwards, N. L.
Fowler, M. E.
Gant, B. L.
Ginn, J. C.

Holleman, H.
Holleman, M. A.
McCormick, E.
Mixon, I.
Rush, S.
Shealey, R.

Smith, V. H.
Stephens, G.
Stephens, J. E.
Stribling, J. L.
Waite, D. B.
Whitfield, A.

Are you sure that you know what you're doing with that stick, Claud Crapps?

Scott, aren't you getting rather old for such childish antics?

DADDY "POOLE" READS BEDTIME STORIES TO FELLOW "VETS" AND THEIR WIVES FROM A SKIT PRODUCED FOR TIGERAMA.

HONORARIES

This organization was established in 1897 to provide an honor society dedicated to the unity and democracy of education.

The Clemson Chapter received its charter in 1938. Membership is open to all departments of the school but the requirements are probably the most strenuous of any organization on the campus since eligibility requires a cumulative grade point ratio of 3.2 for seniors.

The prime objects of Phi Kappa Phi is to emphasize scholarship and character, in the thoughts of college students, to foster the significant purpose for which institutions of higher learning have been founded, and to stimulate mental achievement by recognition through being elected as a member.

A banquet is held twice a year for the members.

DR. J. H. SAMS, President

Phi Kappa Phi Recognizes Continual Academic Excellence

Arant, H. T.
Edwards, W. F.
Koon, F. K.
Pruitt, W. B.

Armstrong, E. S.
Ellis, R. S.
Lynch, J. A.
Sams, F. D.

Baker, E. R.
Goble, R. L.
McCarter, S. M.
Sease, J. D.

Bailey, J. T.
Harkey, C. L.
Mills, W. C.
Spencer, C. S.

Barker, R. N.
Hendricks, H. D.
Monroe, J. H.
Turner, J. D.

Cox, J. B.
Hogg, J. D.
Ohlam, E. M.
Weeks, W. J.

Cunningham, R. L.
Kim, D. W.
Parker, R. R.
Welborn, N. P.

Cureton, R. H.
Knobleboch, J. B.
Perkins, H. H.

Phi Eta Sigma is a freshman honorary fraternity that is open to first or second semester freshman with a cumulative grade point ratio of 3.5 or better. They participate actively for two years, after which, members revert to an inactive status although they remain on the roll.

This fraternity promotes scholarship at Clemson and engages in many extra circular activities, among these Tigerama publicity, Homecoming display, and the annual banquet in the spring for new initiates.

Phi Eta Sigma was organized to give credit to those students having a B-plus average. They try to encourage freshman to study and give them a goal to work toward.

The Clemson chapter was organized in 1940 and since that time has served Clemson in the best interest of the school.

Phi Eta Sigma Honors Proficient Freshmen

BOB CLARK, President

Adams, J. L.
Allen, G. W.

Allred, J. H.
Arant, H. T.

Ashe, J. B.
Bailey, J. T.

Baker, E. R.
Baldwin, W. J.

Barker, R. H.
Barron, C. H.

Baskin, W. T.
Bechtler, A. N.

Bissell, G. H.
Boling, B. T.

Boyston, C., Jr.
Burnside, B. R., Jr.

Caughman, R. S.
Clark, D. B.
Clarke, F. I.
Cline, C. D.
Conner, W. H.
Cooper, M. M.

Cox, J. B.
Crotwell, G., Jr.
Cureton, R. H.
Davenport, T. E.
Davis, C. E.
Davis, P.

Dong Wha Kim
Duke, W. G.
Eaddy, R. D.
Ellis, R. S.
Derrick, D. G.
Dominick, G. D.

Douglass, C. R.
Edwards, W. F.
Ellerbe, J. W.
Ellis, W. R. Jr.
Ergle, W. D.
Eskridge, W. F.

Estes, B. N.
Farabow, F. F.
Freed, W. W.
Fox, J. M.
Gaulden, J. A.
Gettys, W. E.

Gibbons, W. N.
Gillespie, K. M.
Goble, R. L.
Graham, C. E.
Graham, O. G.
Grant, R. H.

Hallman, D. F.
Harmon, L. R.
Harmon, T. S.
Hawkins, C. A.
Henderson, B. L.
Hill, J. C.

Hill, R. S.
Hollis, D. S.
Huggin, B. A.
Jeter, D. G.
Jones, E. R.
Kennedy, W. P.

Kinkaid, D. E.
Koon, F. K.
Leverette, D. S.
Loyless, J. G.
McCarter, S. M.
McClimon, H. P.

McCord, H. C. Jr.
McGee, J. W.
McGregor, A. W.
McKinney, D. E.
McTeer, D. M.
Martin, H. C.

Mizell, R. T.
Moss, M.
Neal, R. D.
Nelson, A. R.
Ohlman, E. M.
Patterson, C. L. Jr.

Perkins, N. H.
Phillips, C. J.
Phillips, G. E.
Poole, D. L.
Preston, L. D.
Rampey, W. P.

Robards, W. T.
Sams, F. D.
Sanders, T. L.
Savage, H. R.
Sehumpert, J. M.
Simmons, L. L.

Sims, J. N.
Slice, R. L.
Sloan, A. P. Jr.
Smith, J. M.
Smith, J. R.
Spencer, C. S.

Swartzfager, J. G.
Taylor, T. K.
Varn, D. W.
Watkins, D. H.
Watson, W. V.
Weeks, W. J.

Welborn, N. P.
Whiteaker, J. A.
Whitman, B. D.
Wolcken, F. W.
Wood, H. A.
Youngblood, J.

The fraternity of Alpha Zeta is composed of all regularly initiated student, alumni, associate members and honorary members. Student members are selected from undergraduate and graduate agricultural students of high scholarship on the basis of character, leadership and personality.

The object of Alpha Zeta is to promote the profession of agriculture; to establish, foster and develop high standards of scholarship, character, leadership and a spirit of fellowship among all its members; to create and bond together a body of outstanding technical men who by scholarly attainment, faithful service, and maintenance of ethical ideals and principles have achieved distinction and are capable of honoring distinction to others; to strive for breadth of vision, unity of action and accomplishment of ideals; to commend all worthy deeds and if fraternal welfare demands, to counsel with his workers.

STATES McCARTER, President

Honorary Fraternity for Agricultural Majors is Alpha Zeta

Abercrombie, B. R.
Adams, G. S.
Arant, H. T.
Bates, B. O.
Eaddy, D. W.
Gooding, R. W.

Gravely, E. G.
Harmon, T. S.
Holstein, R. H.
Inglesby, A. J.
Klinger, A. R.
Mack, F. W.

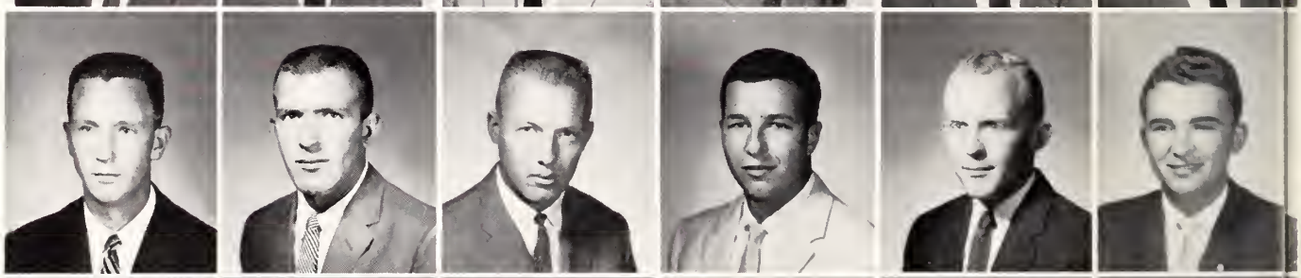

Mangum, M.
McClimon, H. P.
Mills, W. C.
Porter, E. D.
Roberts, W. R.
Sabin, G. E.

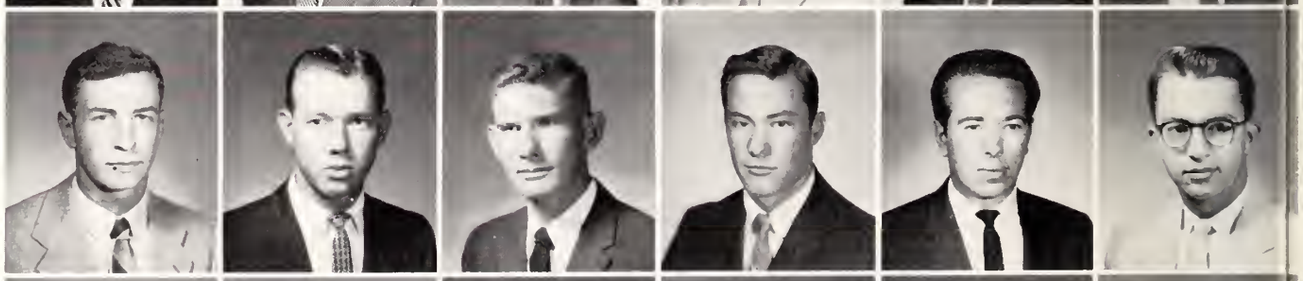

Sherard, R. C.
Swartzfager, J. G.
Thigpen, J. E.
Williams, J. L.
Williams, R. O.
Williamson, R. E.

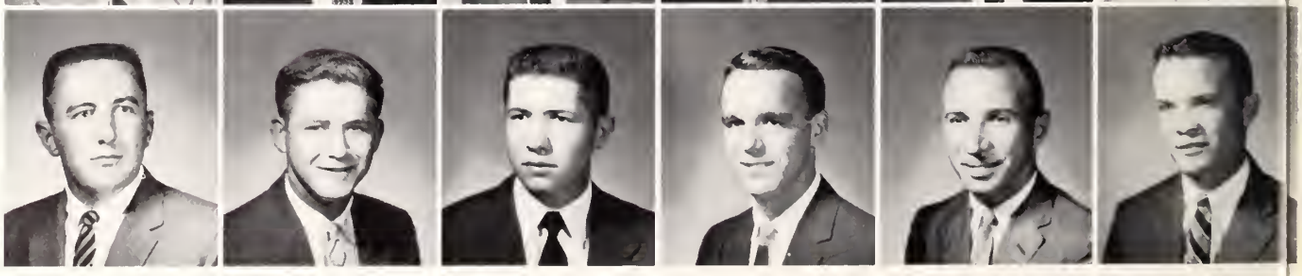

"Alfred E." Mooney listens intently as Professor Jones discusses architecture with Minarets.

Minarets Recognize Students for Architectural Excellence

Composed of a select group of students, the Minarets represent the School of Architecture.

Because of the intensive curriculum an Architectural major must pursue, membership in this group is held dearly. It also serves as a goal for other students to strive toward.

It is the privilege of the Minarets to hold informal luncheons for visiting lecturers, some of whom in the past have been Buckminister Fuller; Richard Neutra.

The club, founded in 1926, the second oldest on campus, counts many of its past members as leaders in the growing architecture of our country.

This year, under the leadership of Jack Parillo, and the advice of Mr. George Means, the faculty advisor, a new and more vigorous program is anticipated.

J. A. PARILLO, President

Carson, C. C.
Loyless, J. G.
Martin, D. R.
Mooney, F. K.
Wilson, J. P.

Kennedy, R. H.
Mann, W. K.
Montgomery, L. K.
Preston, J. M.
Wolcken, F. W.

Sigma Tau Epsilon, honor school for the School of Arts and Sciences, was established with the purpose in mind of promoting scholarship and character among all students in the school.

To be eligible for membership in the fraternity, a student must have an academic standing of junior or senior with a grade-point-ratio of 2.7 or better. He must also receive a vote of a majority of the current members.

Each year the fraternity sponsors many worthwhile campus-wide activities including the Sigma Tau Epsilon short story contest and the Spring Lecture Series. The sophomore having the highest grade-point-ratio is presented with a certificate of free membership on Scholarship and Recognition Day each spring.

Sigma Tau Epsilon is Honorary Organization for A&S Majors

RUFUS F. LAND, President

Abell, F. E.
Ausband, J. C.

Anderson, W. C.
Baker, E. R.

Baskin, W. T.
Bowen, B. C.

Campbell, K. W.
Clark, R. M.

Clark, R. N.
Clement, R.

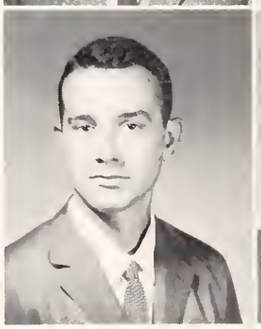

Cureton, R. H.
Duke, W. G.

Edwards, W. F.
Ellis, R. S.
Estes, B. N.
Fowler, D. E.
Frick, D. F.

Gantt, L. O.
Gettys, W. E.
Graham, O. G.
Hanner, T. G.
Harkey, C. L.

Hendricks, H. D.
Hill, W. R.
Horton, F.
Jones, E. R.
Kinkaid, D. E.

Madden, S. L.
Martin, F. F.
Martin, H. C.
Monroe, J. H.
Moore, C. L.

Nalley, C. E.
Rowland, B. R.
Rush, A. L.
Scott, J. C.
Shick, R. L.

Spencer, C. S.
Welborn, N. P.

Tau Beta Pi is a national honorary Fraternity established to encourage scholarship in engineering. Its members are students in agricultural, ceramic, chemical, civil, electrical, or mechanical engineering. Desirable character traits plus leadership ability must be possessed by a member of this group. In addition to this, a student must be a junior or senior in at least the upper fifth of his class scholastically. Becoming a member of this organization is the highest honor an engineering undergraduate can obtain.

Membership in this organization does not guarantee success, but membership does place a mark of distinction on a student that will not fade with the passing years.

CHARLES HORN, President

Tau Beta Pi Encourages Scholarship Among Engineers

Ashe, J. B.
Edwards, J. C.
Knobelich, J. B.
Pruitt, W. B.

Bailey, J. T.
Goble, R. L.
Koon, F. K.
Rabon, J. D.

Barron, C. H.
Hogg, J. D.
McGee, J. W.
Reel, F. M.

Bryon, J. A.
Huggin, B. A.
McLees, R. B.
Sams, F. D.

Coleman, J. A.
Hutton, G. A.
Marbert, J. A.
Wright, F. S.

Cooper, M. M.
Julian, T. H.
Mills, W. C.

Cox, J. B.
King, E. L.
Ohlman, E. M.

Cunningham, R. L.
Klinger, A. R.
Phillips, J. A.

WAYNE FREED, President

Textile Students Center Interest In Phi Psi

The purpose of the Iota Chapter of the Phi Psi Fraternity is to bind members of the student and business world together in mutual professional interest. The Iota Chapter of Phi Psi Fraternity has the honor of being called the first Greek letter fraternity to become established on the Clemson Campus. The original founding of this National Textile Fraternity took place at the Philadelphia Textile Institute in 1903.

Atkinson, M. E.
Eaddy, R. D.
Hunter, J. C.
Lynch, J. A.
Poole, E. R.
Tucker, J. D.

Barker, R. H.
Emory, W. G.
Kim, D. W.
Pendarvis, Z. A.
Powers, D. A.
Turner, J. D.

Brewton, D. L.
Fleming, S. H.
Lee, Y. J.
Perkins, H. H.
Powers, K. W.
Woodhurst, C. L.

Darden, N. D.
Fox, J. M.
Lingerfelt, H. K.
Phillips, J. A.
Sanchez, G. L.

JOHN P. TAYLOR, President

Sponsoring concerts, ushering at Clemson musical concerts, and keeping past members informed of the club's services compose the activities of Mu Beta Psi.

Any student who has served at least two years in any musical organization on the campus is eligible for membership in Mu Beta Psi. This club was organized for the purpose of furthering music and musical organizations. It also furthers interest among non-musical students.

This exclusive organization has a long and arduous initiation. Initiates must stand and play such selections as "Tiger Rag" and "Dixie" while the members paddle their "bottoms" in the honored Clemson manner.

Mu Beta Psi Requires Musical Background

Anderson, B. W.
Austin, W. R.
Austell, C. C.
Bedenbaugh, J. R.
Boling, B. T.

Clement, J. R.
Cobb, G. P. Jr.
Craig, H. N.
Hendricks, R. K.
Herman, R. C.

Higdon, P.
Hollis, D. S.
Holt, T. T.
Lavender, T. C.
Litesey, L. C.

Mack, F. W.
McKay, W. S.
McLeod, N. A.
Nalley, G. B. Jr.
Pinckney, J. A.

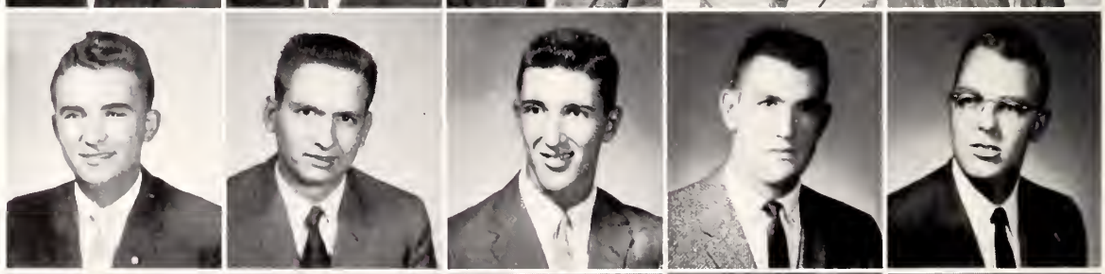

Sams, F.
Sloan, A.
Stewart, T. C.
Seastrunk, J. S.
Watkins, D. H.

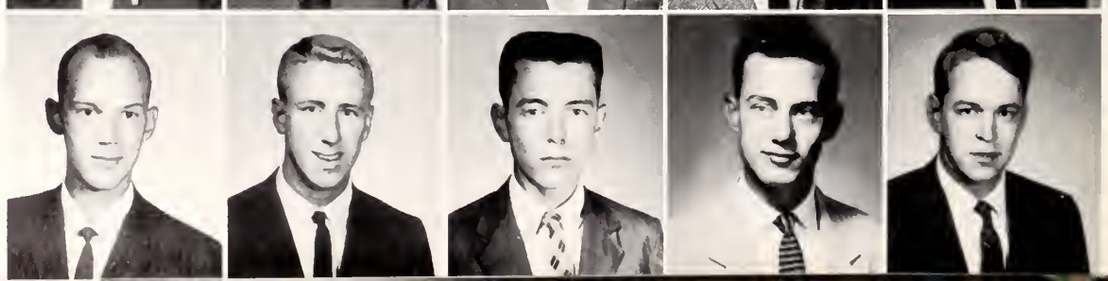

PROFESSIONALS

PROFESSIONAL

Anderson, G. E.
Bailey, J. T.
Belue, J. C.
Blease, B.
Bolton, J. L.
Bond, R. M.

Brandon, I. L.
Britt, T. H.
Brown, A. K.
Brown, R. L.
Brown, W. R. B.
Cassidy, D. J.

Coker, B. C. E.
Cooper, M. M.
Corpening, A. N.
Craig, Hal
Crook, J. D.
Crouch, M. A.

Davis, D. C.
Delp, R. G.
Edwards, J. B.
Floyd, J. R.
Fuller, J. T.
Godfrey, F. A.

Gray, G. G.
Harrop, J. B.
Hillhouse, R. T.
Huggin, B. A.
Latimer, W. M.
Lynn, R. B.

McFadden, J. G.
McLees, R. B.
MacFarland, E. K.
Metts, G. W.
Moorhead, N. E.
Moser, R. N.

Murph, W. S.
Parris, S. D.
Phillpott, E. R.
Pierce, L. B.
Plant, J. H.
Polk, R. H.

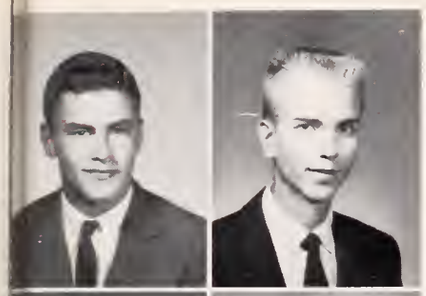

Poole, D. C.
Reese, B. D.

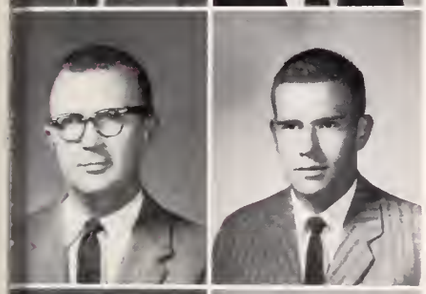

Riddle, J. E.
Roberts, J. H.

Salley, D. B.
Sanders, T. L.

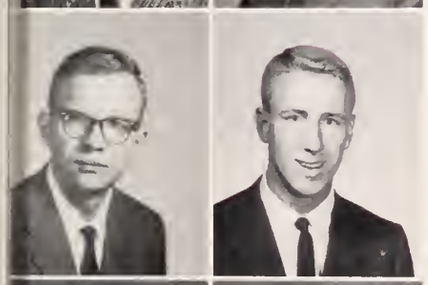

Sease, J. D.
Sloan, A. P.

Stephens, L. B.
Thomas, J. M.

Webb, T. B.
Wilson, C. F.

Wright, J. P.

The American Ceramic Society was chartered at Clemson to promote ceramic science and education to its members. The requirements for admission are to be of sophomore standing and to be a major in ceramics. One of its many purposes is providing publications for its members and holding scientific meetings which furthers the members knowledge of ceramics. The American Ceramic Society sponsors student chapters which give the student an important introduction into the learned society of his chosen profession. The American Ceramic Society also provides students with guest speakers, job interview service, and other things of importance to them. The student chapter promotes fellowship among the ceramic engineering students in addition to providing important background material for their educational program. The new members also have to undergo a week long initiation before becoming a full pledged member.

Ceramic Science, Education Promoted By Active Society

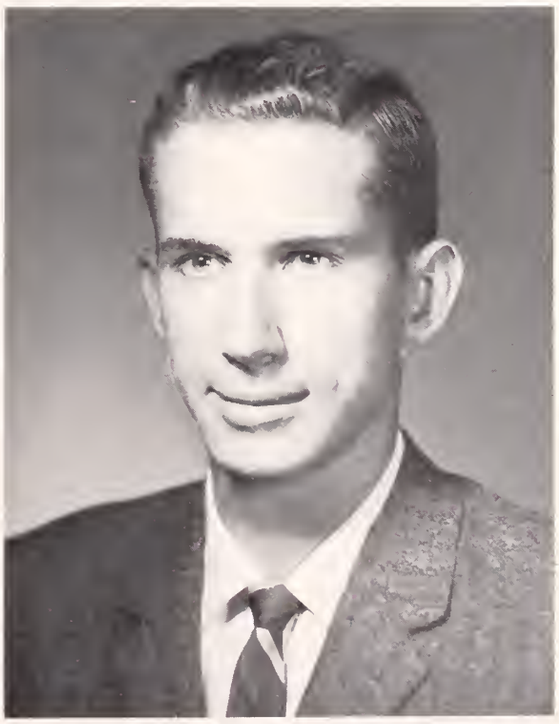

WILBUR C. SIMMONS, President

PROFESSIONAL

Alexander, F. E.
Baker, W. W.
Barnes, J. P.
Bordenkircher, F. E.
Bruce, J. E.
Carson, C. C.

Causey, J. P.
Clark, F. J.
Clayton, L. F.
Davis, W. T.
Gentry, C. F.
Griffin, R. W.

Herr, T. F.
Holyrod, F. L.
Johnson, R. C.
Kennedy, R. H.
Latto, T. S.
Leach, D. P.

Lesslie, J. W.
Loyless, J. G.
McGee, G. H.
McKellar, P. A.
Mann, W. K.
Martin, D. E.

Martin, H. L.
Middleton, H. W.
Mikkelsen, H. D.
Miley, D. H.
Montgomery, L. K.
Mooney, F. K.

Neal, J. A.
Parillo, J. A.
Parker, G. E.
Parsons, J. F.
Pearce, B. M.
Peoples, E. D.

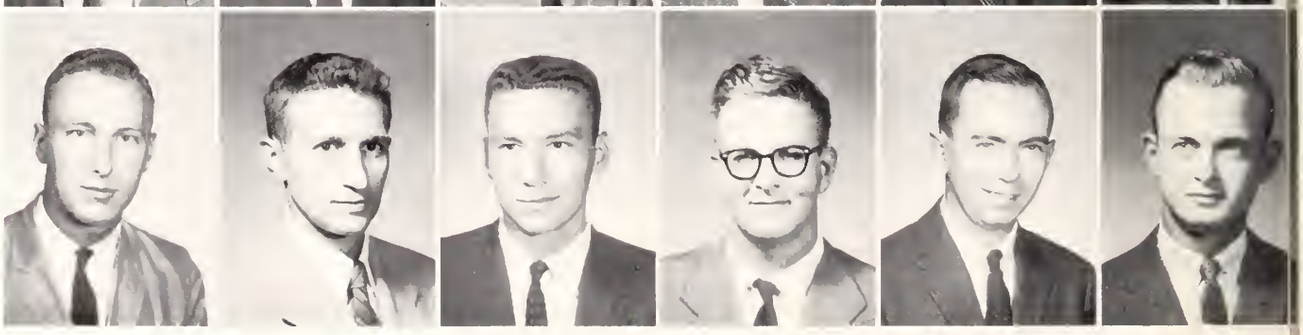

The student chapter of the American Institute of Architects is a campus organization of professional status. The organization is unique in that it is sponsored by a parent group, the American Institute of Architects.

Its purpose is to promote student interest in architecture and its allied arts and to enlighten him as to the position he will assume in the world today.

This year the chapter moved, along with the School of Architecture, into its new building. Accommodations provided for the group to hold its drop-ins, smokers, and meetings.

The AIA will sponsor, as it did last year, the student art competition and is making plans for its first Beau Arts Ball.

As well as being a professional organization, the chapter functions as a social nucleus for architectural students. The AIA also provides for an auxilary chapter for wives of married students to help to further their understanding toward the architectural profession.

SONNY LUCAS, President

AIA Promotes Interest in Architecture and its Allied Arts

Peterson, C. F.
Pinckney, J. A.
Powell, R. E.
Preston, J. M.
Ridgill, J. O.

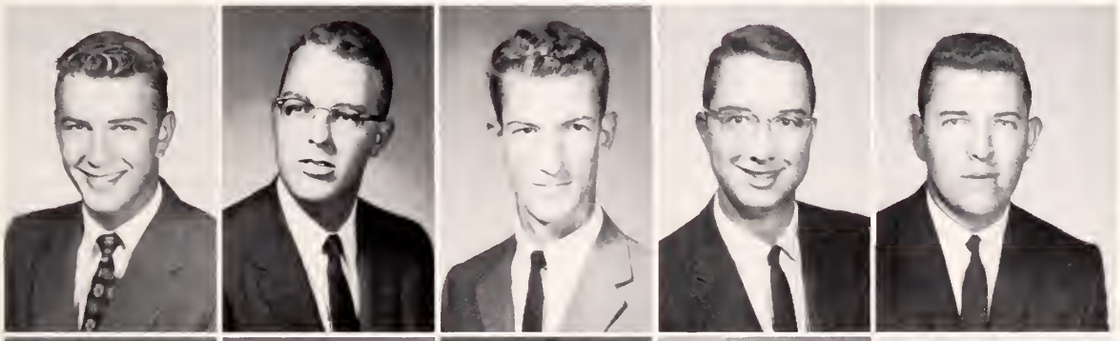

Ross, G. A.
Shoemaker, G.
Stubbs, S. W.
Team, J. W.
Touchstone, R. W.

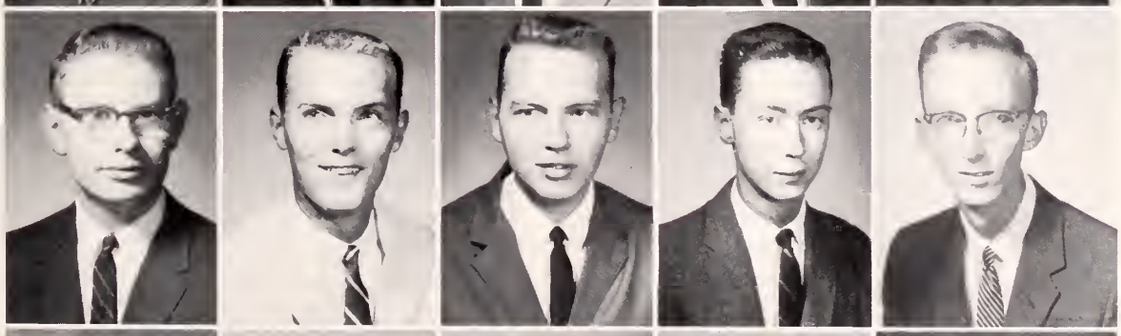

Townsend, J. L.
Watson, L. M.
Westbury, R. A.
Winesett, J. D.
Wysong, W. H.

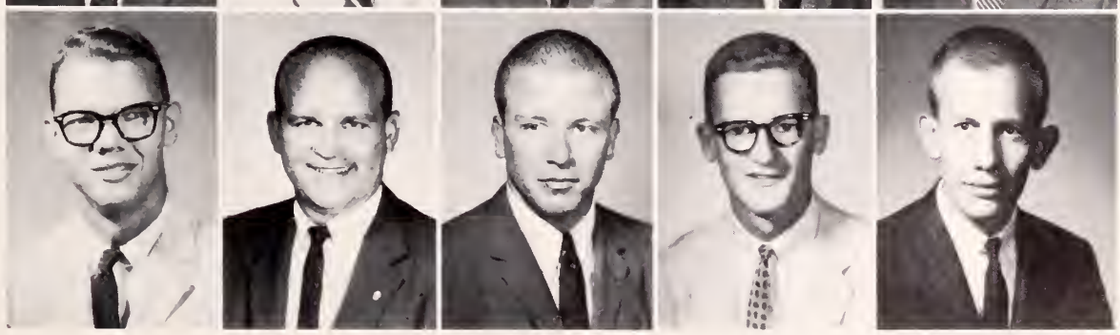

PROFESSIONAL

Barron, C. H.
Beasley, S. T.
Blair, R. J.
Blakeney, W. R.
Brown, J. E.
Cline, C. D.

Compton, H. W.
Conner, W. H.
Creighton, E. F.
Culclasure, J. W.
Ergle, W. D.
Ervin, J. R.

Farabow, F. F.
Fetters, T. T.
Garren, C. D.
Garrenton, A. G.
Gray, M. H.
Hallman, D. F.

Heaton, H. K.
Hensley, R. A.
Higdon, G. P.
Hill, R. S.
Hinson, K. E.
Hogg, J. D.

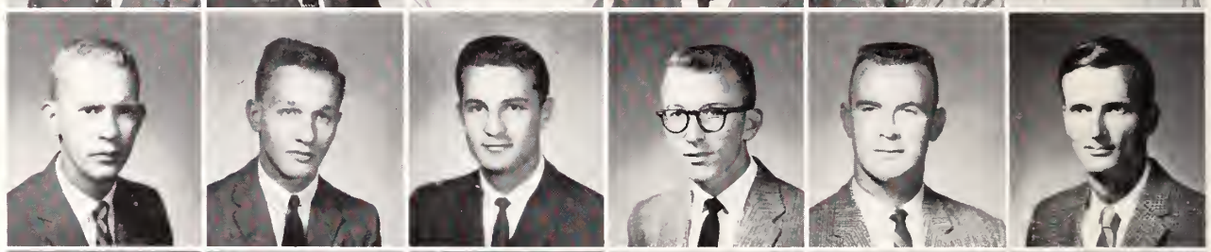

Holley, C. E.
Holsenback, J. E.
Hurley, J. A.
Hursey, M. J.
Knobeloch, J. B.
Koon, F. K.

Laird, S. E.
Liberty, V. E.
Lindaberry, G. P.
Long, J. E.
Ludwick, R. E.
Lunney, S. W.

McCutchen, H. L.
McDonald, O. B.
McGee, J. W.
McKinney, D. E.
Martin, G. B.
Murphy, L. M.

Nichols, K. E.
O'Quinn, R. W.
Osborne, W. G.
Phillips, G. E.
Pratt, J. A.
Pryor, H. E.

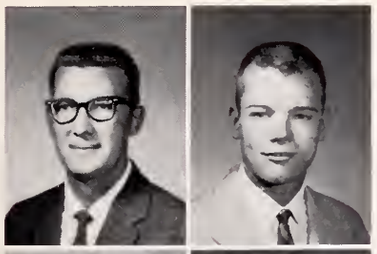

Redd, L. M.
Rhodes, W. S.

Richardson, H. E.
Rousey, J. E.

Russell, D. M.
Sanders, T. O.

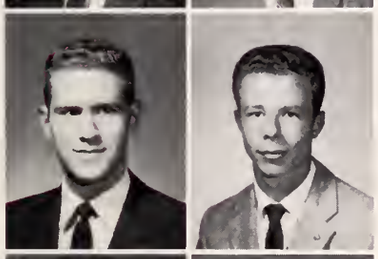

Savage, H. R.
Schirmer, F. B.

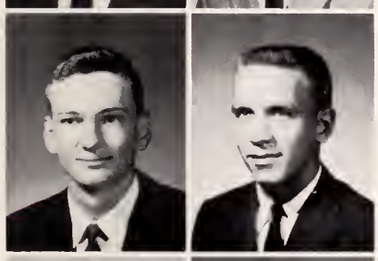

Smoke, W. G.
Strickler, J. H.

Thompson, J. N.
Turnbull, T. P.

Wells, M. E.
Wilson, C. H.

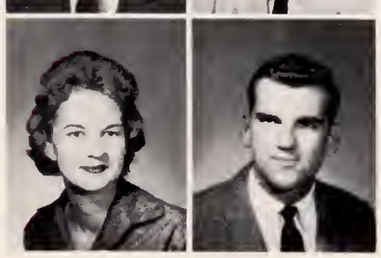

Workman, N. J.
Yandle, G. R.

ALFRED N. BECHTLER, President

Chemical Engineering Insight Given By AIChE

To become a member of AIChE, a student must be enrolled in Chemical Engineering, he must have a sophomore rating, and he must complete a week of initiation. Activities for this year include two socials, and a smoker which brings back graduates in Chemical Engineering from previous years to give the students a broader insight as to just what Chemical Engineering in industry actually is. The AIChE also furnished ushers for Tigerama this year. The purpose of the Student Chapter of the American Institute of Chemical Engineers is to promote the professional development of its members by its programs and by its relations with other student chapters and the parent body, and to contribute to the development of chemical engineering at Clemson College through activities involving the faculty and all classes of student members.

The American Institute of Electrical Engineers and Institute of Radio Engineers is a professional fraternity which is made up of juniors and seniors majoring in the field of electrical engineering. Advancement of theory, practice of electrical engineering and of allied arts and sciences, the development of the individual engineer: these are the objectives that the A.I.E.E.-I.R.E. strives for.

The local chapter offers to the student of electrical engineering the opportunity to increase his knowledge of his chosen profession outside the classroom by the presentation of speakers, by demonstrations, and by research.

AIEE-IRE Strives For Individual Development

D. A. YARBOROUGH, JR., President

Banks, G. L.
Callia, D. A.
Coleman, J. A.
Cullom, J. E.
Gerken, R. G.
Glenn, D. L.

Brown, L. G.
Campbell, B. D.
Cox, T. L.
Dixon, R. P.
Gilliland, C.
Hall, C. E.

Bryan, J. A.
Case, F.
Creech, J.
Fortson, H. S.
Groover, R. J.
Hall, G. T.

Hair, R. L.
Jones, D. B.
Merchant, J. L.
Patterson, C. L.
Reid, J. C.
Washington, T. E.

Harmon, L. R.
Julian, T. H.
Minyard, J.
Pearson, B. H.
Richey, J. W.
Watt, C. K.

Hendricks, R.
Kekas, D. H.
Mullis, J. W.
Phillips, C. J.
Rogers, J.
Watt, J. R.

Hendricks, T.
Livingston, S. H.
Murphy, J. M.
Pitts, D. L.
Sessions, H. T.
West, W. B.

Hill, J. H.
Martin, W. P.
McCoy, R. C.
Priester, R. W.
Stevenson, R.
Woodle, A. C.

Hollis, D. S.
Mathews, J.
McLoughlin, B. A.
Puckhaber, H. H.
Stone, W. J.

Jeter, D. G.
Mayfield, J. T.
Neal, D.
Reese, D.
Turner, W. L.

The South Carolina Student Branch of the American Society of Agricultural Engineers has as its purpose on the Clemson campus the promotion of the interests relating to professional engineering.

This objective is accomplished through various activities: Bi-monthly meetings of the organization at which programs of professional or general interest are presented; participation of the organization in college-wide campus activities; field trips to observe developments in the field of agricultural engineering; social activities among the student and faculty members of the Clemson branch and with the student branches of other colleges; and affiliation with the parent society, the American Socity of Agricultural Engineers.

All students majoring in agricultural engineering with the exception of first semester freshmen are eligible to become members of the student branch of ASAE. Also, interested students of other curriculums can become affiliate members of the organization.

Does it take four people to do one problem?

Promoting Ag Engineering Is Main Interest Of ASAgE

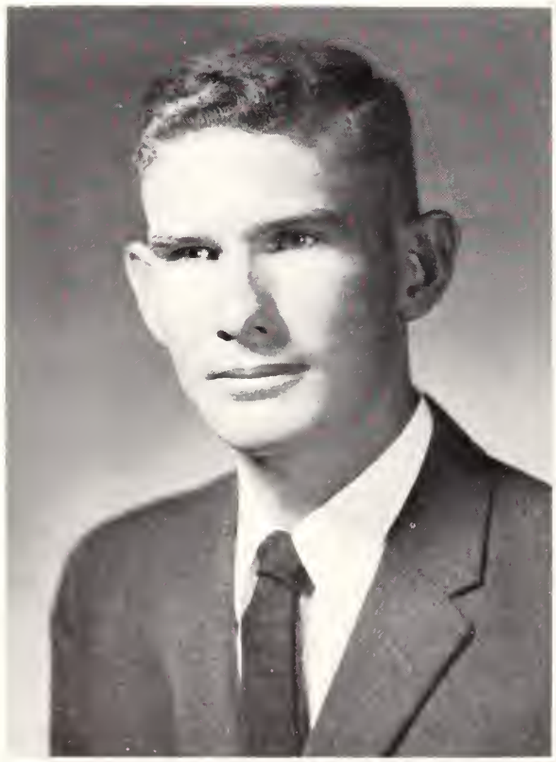

W. C. MILLS, President

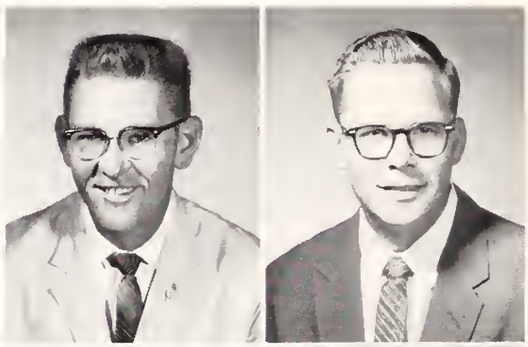

Bailes, J. K.
Bennett, J. H.

Briggs, G. M.
Brown, T. W.

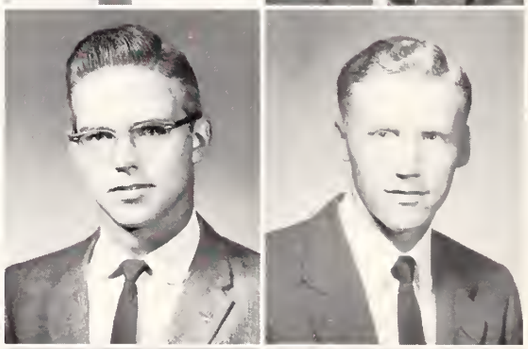

Clark, D. B.
Collins, W. D.

Dunkelberg, J. S.
Farmer, J. Q.

DICK TAKES THE "BOYS" FOR A "COTTON PICKING" RIDE.

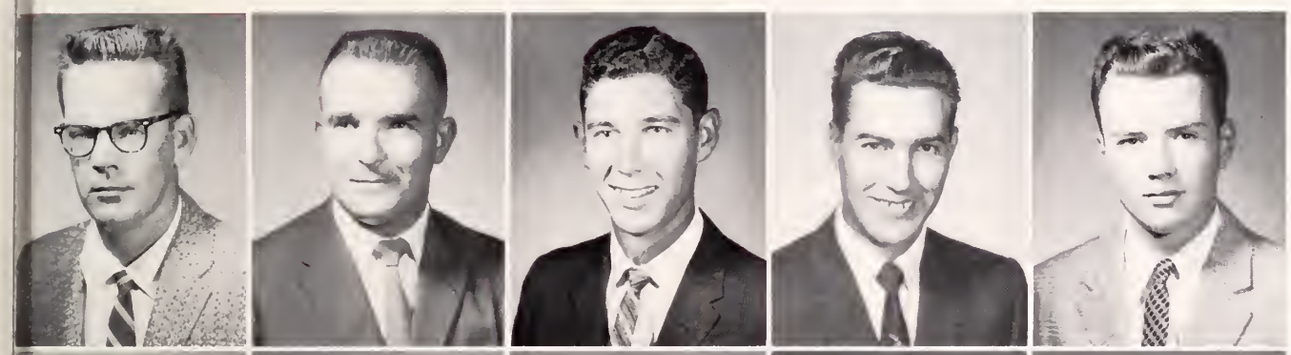

Gilliam, H. L.
Grubbs, A. M.
Hamilton, J. E.
Hutton, G. A.
James, W. H.

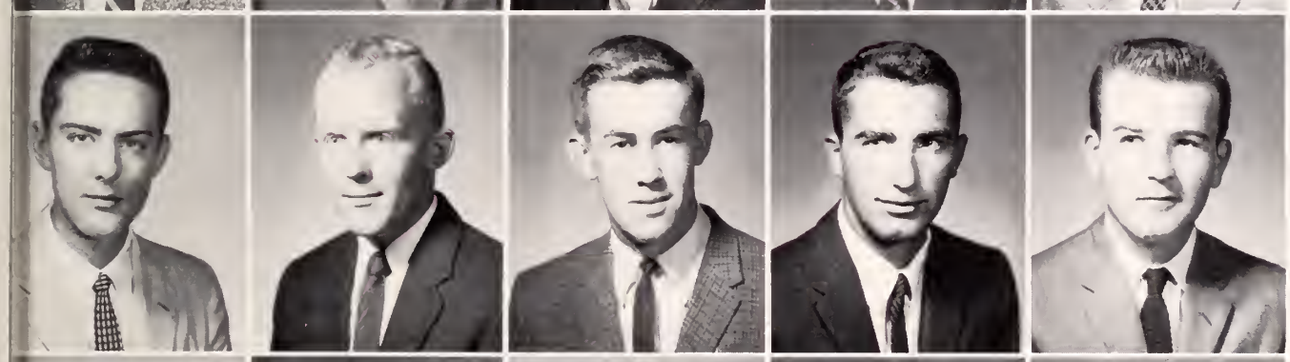

Jones, J. A.
Klinger, A. R.
Lewis, C. M.
Limehouse, J. S.
McAdams, W. R.

Nance, L. A.
Reeves, R. A.
Robbins, K. W. D.
Thompson, B. D.
Wallace, C. E.

Wigington, K. T.
Williamson, R. E.
Wright, F. S.
Yon, D. R.

By giving its members an opportunity to exchange ideas and make personal contacts, the American Society of Civil Engineers present the members with an idea of what to expect in their particular field upon graduation.

The purpose of the organization is to promote higher professional standing among its members, the advancement of engineer and architectural facts, and to encourage fellowship and cooperation among its members.

Members are selected from students in the upper three classes who are majoring in Civil Engineering, possess a satisfactory grade point ratio, and have the traits of good personality and character.

Idea Exchange, Contacts, Facts Presented By ASCE

J. C. EDWARDS, JR., President

Adams, L. B.
Allred, J. H.

Anderson, T. C.
Beattie, M. R.

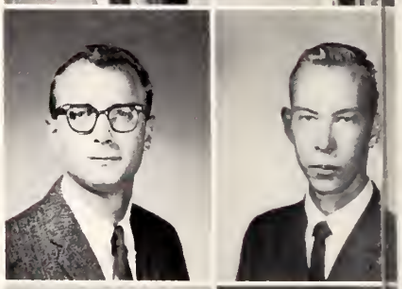

Bessom, B. G.
Boggs, T. L.

Bradfield, C. A.
Brown, J. P.

Busbee, C. B.
Carson, M. E.

Carter, D. H.
Clarke, F. I.

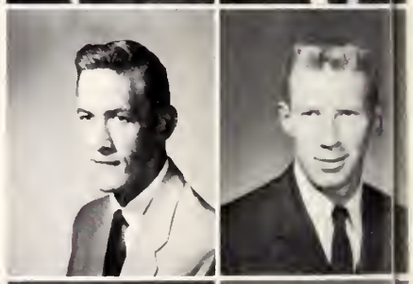

Darby, L. G.
Davis, C. H.

Deloach, W. C.
Duritz, P.
Ellerbe, J. W.
Eskridge, W. F.
Finklea, R. W.
Gramling, F. H.

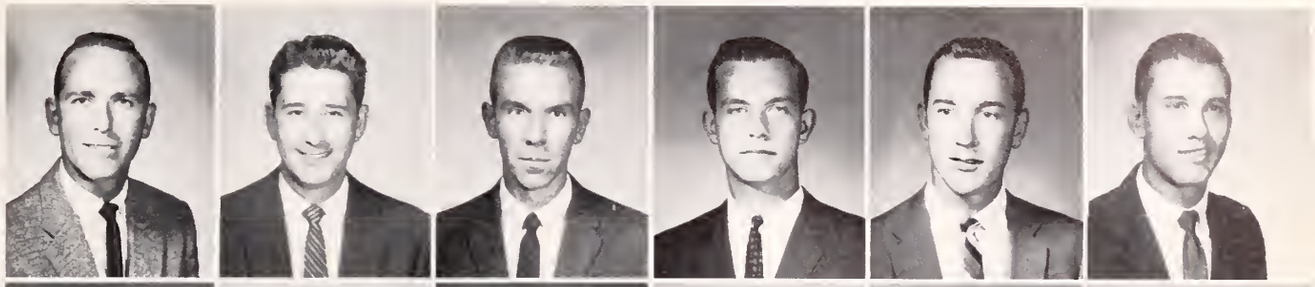

Gravely, H. E.
Greer, J. E.
Harmon, J. W.
Hawkins, T. E.
Heape, R. E.
Johnson, H. L.

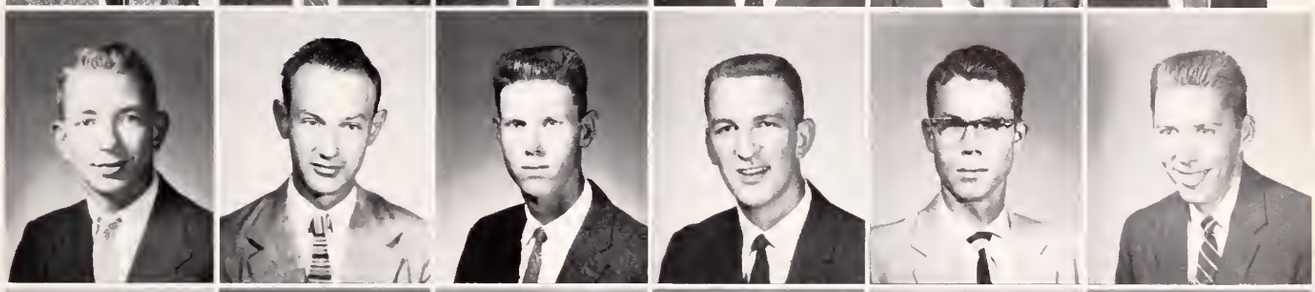

King, E. L.
Kizer, J. M.
Langley, B. R.
Leonard, L. C.
McDaniel, G. W.
McMakin, B. R.

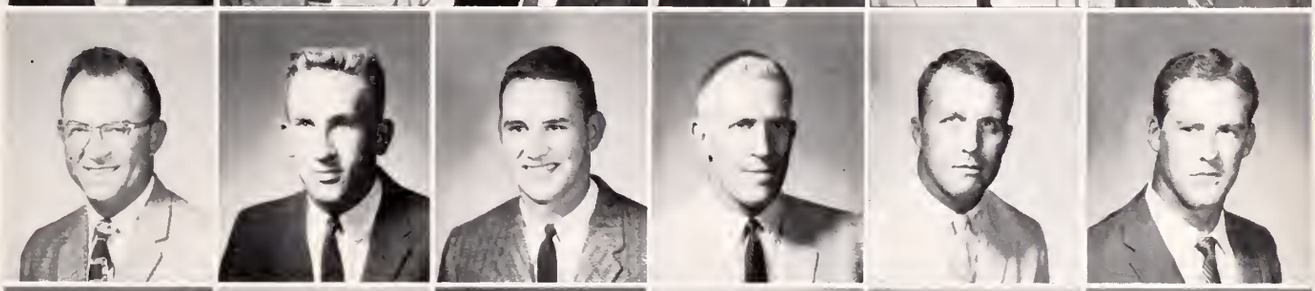

Mitchell, E. D.
Newhall, F. G.
Newman, L. B.
Ohlman, E. M.
Owens, B.
Putman, C. E.

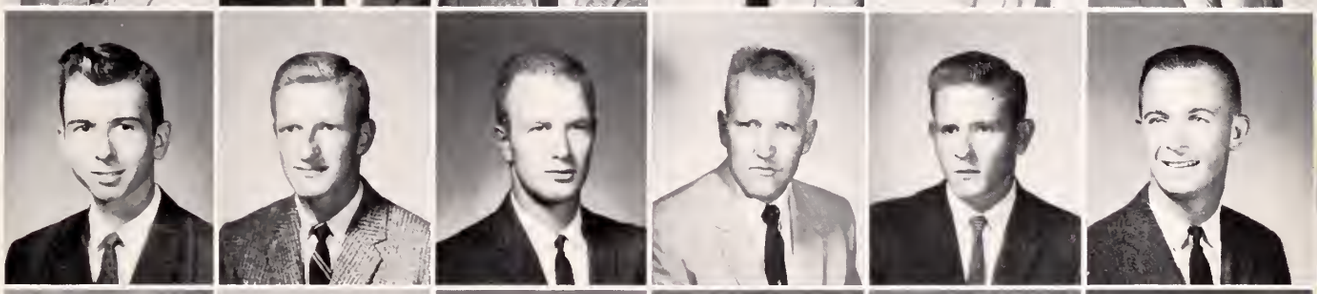

Reel, F. M.
Robards, W. T.
Rodgers, A. D.
Russell, E. D.
Ryan, J. H.
Scurry, W. M.

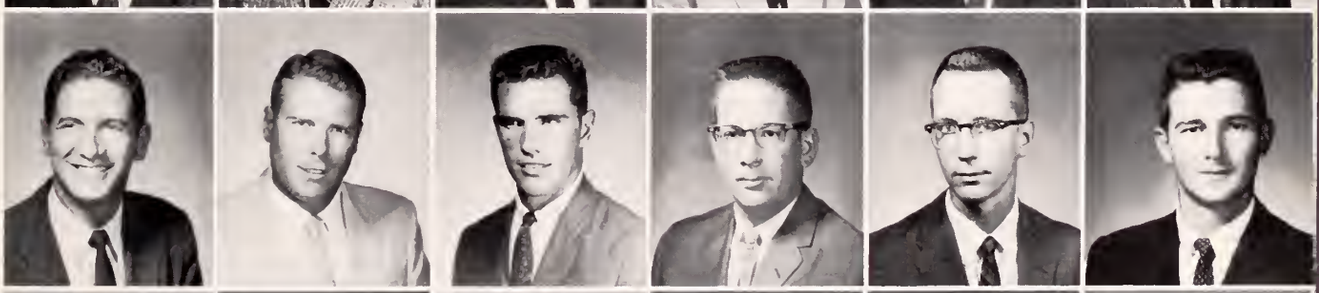

Sligh, E. E.
Smith, J. B. Jr.
Smith, J. E.
Staley, W. L.
Templeton, F. G.
Todd, J. A.

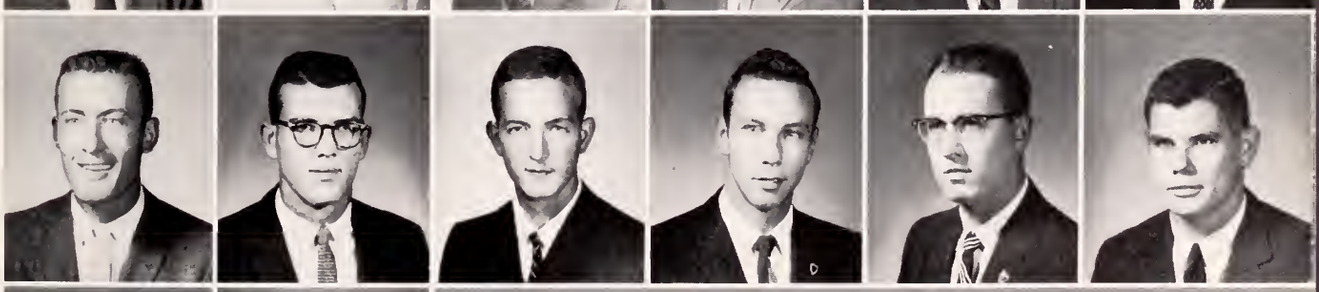

Walker, R. F.
Wanless, R.

ROSS L. GOBLE, President

Future Engineer's Role Concerns ASME Members

Movies, speakers, information related to the mechanical engineering profession, and field trips helped to give this year's A.S.M.E. members an opportunity to observe the engineer's role in industry, thus broadening the student's concepts of professional practice.

One of the oldest engineering affiliations in the United States, the American Society of Mechanical Engineers is open for membership to all students enrolled in the mechanical engineering curriculum. Meetings are held twice a month, and each meeting is set up with one purpose in mind: to bring together engineering students of common interest and to provide the invaluable framework which enables student engineers to develop professionally.

Alewine, M.
Anderson, W. S.

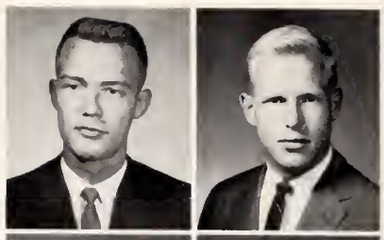

Ashe, J.
Austin, W.

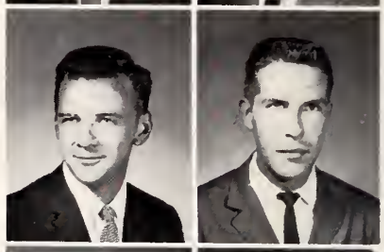

Berry, R. R.
Blakeney, D. E.

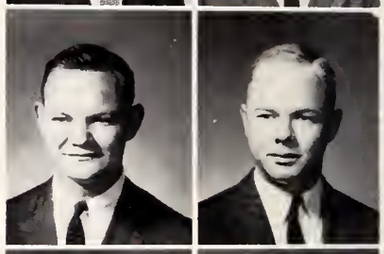

Bloomquist, D. L.
Bosley, J. E.

Bowman, P.
Bradford, J. M.

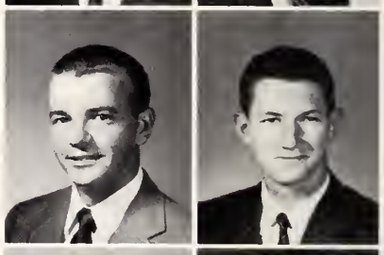

Broods, F. M.
Burch, D. A.

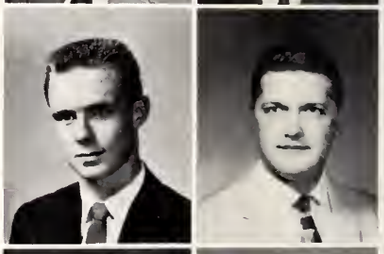

Cannon, D. C.
Copeland, L. B.

Connor, G.
Cox, J. B.

Crocker, W. R.
Crone, J. E.
Cullum, F. R.
Cunningham, R.
Davis, P. F.
Dennis, F. S.

Fanning, J.
Fletcher, W. D.
Gobble, R. D.
Harter, W.
Hartney, E. L.
Hazzard, W.

Hicks, W.
Humphries, R.
Ireland, P. E.
Jordan, J. M.
Kay, M. A.
Lackey, R. T.

Lindstrom, G. D.
Longest, H. L.
Marbert, J. A.
McCary, W. H.
McCown, W. H.
Meador, D. J.

Owen, B.
Padgett, G. L.
Padgett, J. G.
Parkerson, L. D.
Phillips, W. L.
Rabon, J. D.

Reeder, A. E.
Reynolds, R. G.
Rickenbaker, D.
Rowe, R. L.
Sams, F. D.
Shelton, B. N.

Smith, J. D.
Stecki, T.
Steed, J. H.
Thayer, C. A.
Townsend, J.
Tumblin, J. R.

Walkup, J. B.
Waller, S. T.
Watson, W. V
Wood, W. E.
Zalewski, E.

TODD ARANT SHOWS OTHER MEMBERS THE ART OF BARBECUEING, SOUTHERN STYLE.

Ables, H. F.
Alford, J. L.
Baker, T. S.
Bell, D. R.
Bragg, J. W.

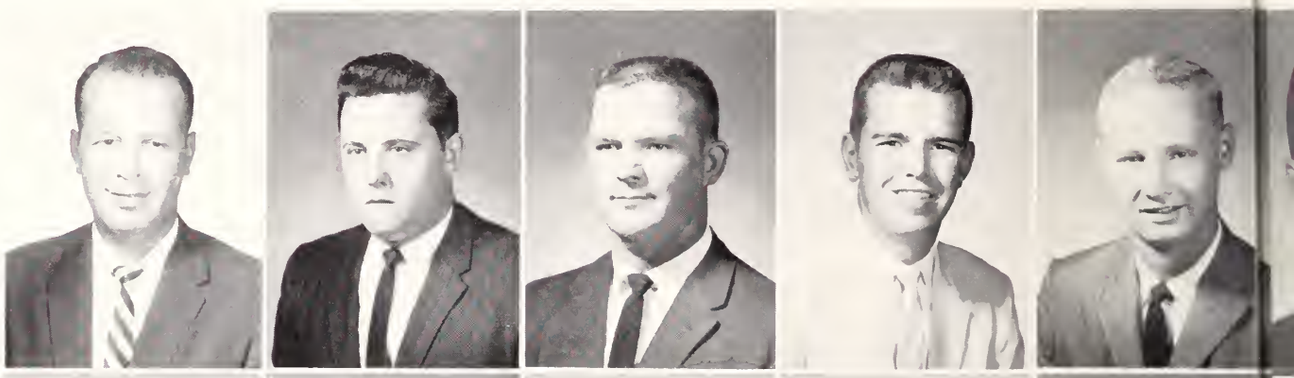

Breland, R. F.
Carmicheal, V. L.
Coleman, D. L.
Daniel, M. F.
Ferguson, S. T.

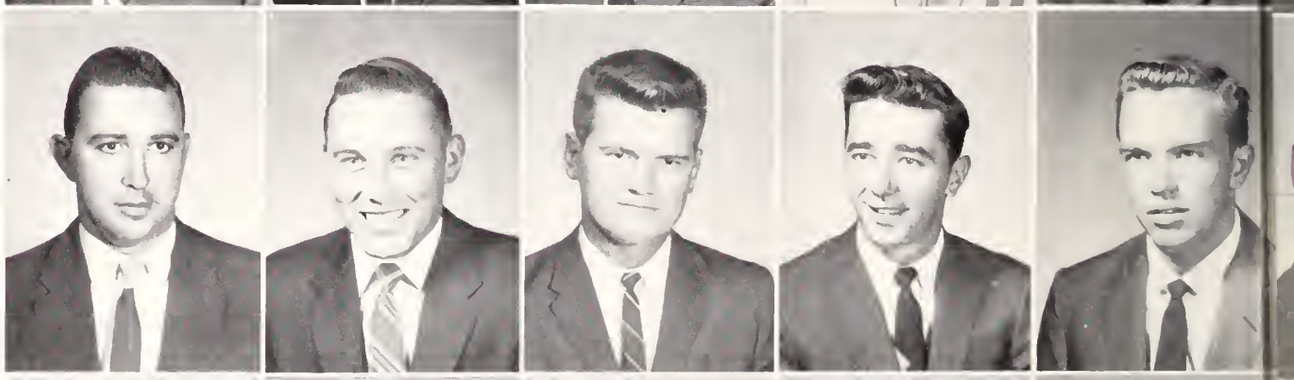

Goff, J. E.
Griffin, J. H.
Jones, W. C.
Knight, J. H.
LeMaster, R. T.

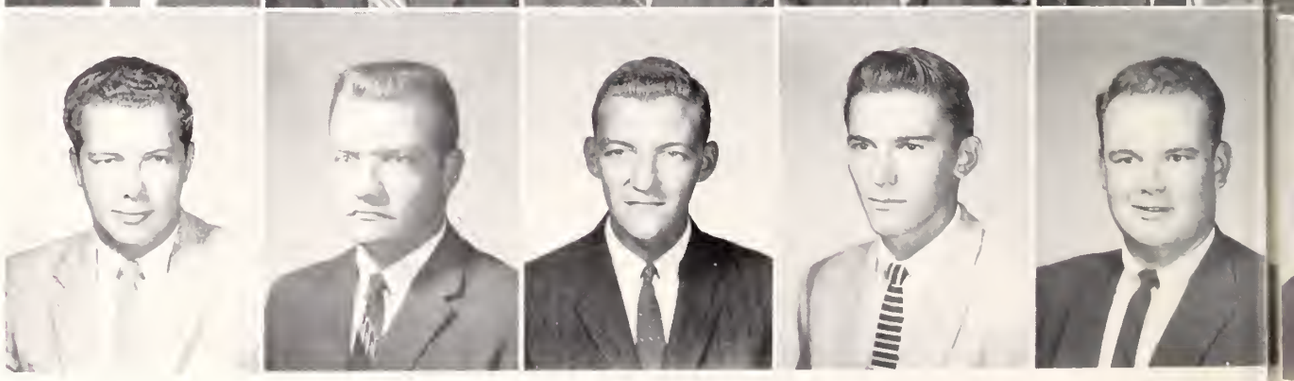

The Block and Bridle Club was organized in 1932 and received its present name in 1948 when it was admitted into the National Block and Bridle Club.

The primary aim of the club is to encourage and promote interest in the livestock industry and a close relationship of men interested in the breeding, feeding, and management of livestock.

Among the various activities of the club are two barbeques, one at a football game and one at the annual spring intra-squad game, the financing of a livestock judging team and a meats judging team to various intercollegiate contests, and a great interest in "Clemesta." The Clemson Little International is an annual livestock show sponsored by the club. The climax of the year is the annual banquet at which awards are given to winners of the Clemson Little International and outstanding members of the club.

TODD ARANT, President

Livestock Industry Featured In Block and Bridle Club

Lovell, J. K.
Lowder, C. R.
McMullan, T. P.

Murray, J. G.
Page, O. R.
Pettigrew, C. A.

Rodgers, J. C.
Rogers, T. N.
Sanderson, M.

Sandifer, G. T.
Sherard, R. C.
Smith, H. J.

Vines, J. S.
Whitesides, C.
Yonce, J. E.

Adams, G. S.
Bishop, J. A.
Bruner, W. M.
Carter, R. E.
Cooksey, R. H.

Crapps, P. C.
Dominick, G. D.
Fant, R. S.
Gravley, M. K.
Gravley, M. K.

Gross, F.
Harllee, R. O.
Kemp, J. C.
Kinard, F. W.
Lee, E. C.

Manchester, D.
Mangum, M.
Martin, W. B.
McCown, W. B.
McIlwain, J. W.

Mills, J. D.
Moore, J. W.
Murr, C. D.
Myers, C. R.
Norton, T. L.

Richardson, A. P.
Salley, M. G.
Shank, T. L.
Shannon, W. H.
Shearin, A. T.

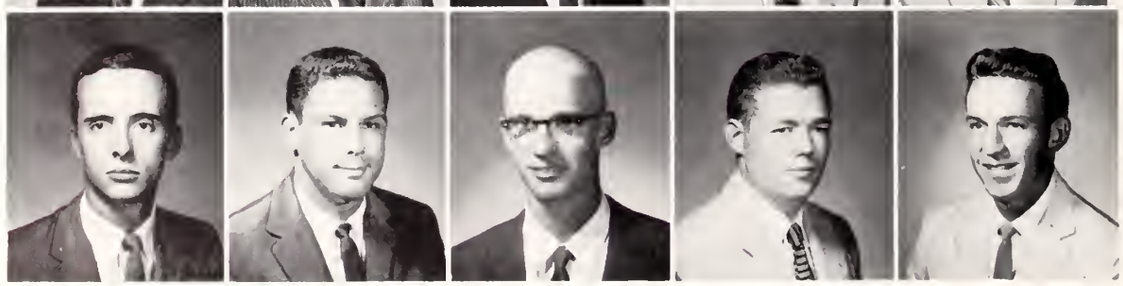

Spearman, N. W.
Stanton, R. C.
Strong, J. H.
Suber, J. C.
Traylor, P. W.

GUY SABIN, President

The Forestry Club of Clemson College, being only in its second year, has come a long way since it was first organized in September, 1957, toward presenting to the forestry students of Clemson a broader and more realistic outlook on the profession they have chosen to follow. In 1958-59 the members were offered programs which were designed to present, through talks by specialists in a particular field of the forestry profession, a better concept of the varied jobs they might be required to perform.

The culmination of the year's activities is the Southern Forestry School's Conclave which this spring will be held at L. S. U. This is a field day in which forestry students compete for prizes in such contests as cross-cut sawing, log burling, ax chopping, and fly casting. In preparation for this event, a field day is held at Clemson and the winners in the events become the representatives at the regional conclave.

Woodsmen Are Enlightened By Numerous Programs

WEEK OF INITIATION ENDS WITH FOOD, "BROOM SWINGIN," AND FINALLY THE SIGNING OF PLAQUES.

The Industrial Management Society was organized at Clemson in order to promote fellowship among the members of the Industrial Management department, to promote better relations between students and faculty, and to promote further study and education preparatory to entering the field of Industrial Management. The club also acts as a liaison between the Industrial Management students and the placement officer.

To be a member of the Industrial Management Society a student must be nominated by the Membership Committee and elected by a two-thirds vote of the club. In addition, he must also be a member of the academic junior or senior class.

The activities of the club include a smoker at the beginning of the year, an affiliation with other school organizations in putting on Tigerama, prominent speakers, and field trips.

IM Society Features Industrial Management

JUNIUS SMITH, President

Agro, C. J.
Boles, R. H.
Campbell, T. A.
Corley, W. E.
Ellis, R. S.
Galaway, J.

Ayers, J. L.
Boozer, C.
Cartee, J. L.
Crittendon, E M
Erwin, R.
George, G.

Becorest, V. H.
Cameron, T. S.
Clawson, F.
Devane, C.
Ethridge, J. L.
George, W. H.

Bigby, L.
Campbell, J. W.
Cooper, W.
Edwards, W. F.
Faile, C. D.
Godshall, S. R.

Hand, J. M.
King, G.
Madden, S. L.
Nalley, B.
Rush, A.
Talley, H. R.

Hays, W. L.
Krajack, G.
Manger, B. E.
Nuckolls, J.
Scott, J. C.
Thompson, W. C.

Hill, W. R.
Land, R.
Marsh, W. R.
Peebles, W. P.
Shirley, A.
Tollison, H. E.

Horton, A.
Limehouse, B. I.
Minors, J. C.
Pitts, F. E.
Shirley, H. R.
Westerlund, E. R.

Hunter, W.
Long, M.
McCoy, H. H.
Plyler, W.
Smith, H. D.
Yeary, R. C.

Jayroe, J. P.
Lubkin, W. F.
McKibben, H. A.
Rowland, B. R.
Smith, R. D.

The Society for the Advancement of Management was organized on the college campus in the spring of 1957. Sponsored by the S. A. M. Senior Chapter in Greenville, it is one of the many student chapters which are located over the entire U. S. in colleges and universities.

The purpose of S. A. M. is to bring together the students in all departments who are interested in a management career. From a small beginning in the spring of 1957, S. A. M. has become a prominent organization of Clemson College.

In the highly industrialized society of the twentieth century, it is no longer possible for single organizations or individuals to function solely within their own boundaries. It is necessary for all facits of management to share its problems and its advantages in order that the highest caliber of service be administered to the ever changing ways of a modern world.

SAM Encourages Interest In Management Careers

JIM CARTEE, President

Apinis, J.
Blease, W. B.
Campbell, T. A.
Corley, W. E.
Dalton, R. A.
Foster, C. W.

Ayers, J. L.
Brown, W. B.
Clawson, F. S.
Corn, J. D.
Eaddy, R. D.
Gantt, L. O.

Becorest, F. R.
Burden, C. A.
Connell, J. A.
Crittenden, E. M.
Faile, C. D.
Gibson, C. C.

Bishop, F. R.
Burris, J. W.
Cooper, W. N.
Cureton, R. H.
Fleming, S. H.
Graham, O. G.

Hair, R. L.
Hunter, J. C.
Lingerfelt, H. K.
Oats, H. G.
Scott, J. C.
Smith, J. R.

Harden, D.
Jones, D. R.
Madden, S. L.
Parks, W. P.
Sherrard, R. C.
Snow, D. C.

Harris, G. W.
Jones, R. C.
Magann, W. F.
Pitts, F. E.
Sims, R. E.
West, W. B.

Hawthorne, J. W.
Keasler, J. C.
Mattison, J. R.
Poole, E. R.
Simmons, L. L.
Westerland, E.

Herring, J. E.
Kinkaid, D. E.
Melton, T. D.
Rogers, J. H.
Slaton, J. A.
Whitlaw, N. O.

Hinson, D. J.
Land, R. F.
Moore, W. F.
Rowland, B. R.
Smith, C. D.
Williams, J. L.

Horton, A. S.
Lewis, B. W.
McDonald, H. L.
Rush, A. L.
Smith, H. D.
Williams, R. O.

DANIEL FRICK, President

Field trips to chemical plants, speakers from chemical industries, and participation in the Science Fair, mixed well and digested fully, brought chemistry home to A.C.S. in 1959.

The sale of lab aprons and social events took chemistry out of the limelight and broadened the interest of A.C.S. members.

All members of A.C.S. were drawn from students in Chemistry, Chemical Engineering, and Textile Chemistry.

Acquaintance with professional organizations, promotion of higher scholarship, and stronger bonds of friendship were and are the ends of the A.C.S.

Major In Chemistry Field Requisite For ACS Members

Adams, H.
Higgins, R.
McCullough, L.

Baker, E.
Hill, J.
Norton, C.

Baskin, W.
Hoover, F.
Queen, T.

Campbell, K.
Macfie, J.
Rothell, R.

Chase, M.
Miles, M.
Shaw, W.

Davis, J. E.
Miller, W.
Sok, B.

Eaddy, J.
Mills, G.
Weaver, M.

The Agricultural Economics Association was reorganized in September of 1955 for the primary purpose of creating and promoting fellowship among Agricultural Economics majors. Other purposes of the club are to study current agricultural and economic problems, to obtain an understanding of the services agricultural economist can render, and to provide opportunities for better acquaintances among members and professional workers in the agricultural social sciences. Projects undertaken by the club in 1958-1959 were operating vending machines, "egg co-op," and presenting programs of job opportunities for members. The social functions of the club included a fall picnic, Christmas party, and Spring banquet. The club welcomes anyone majoring in Agricultural Economics or Economics to join or to attend meetings.

Ag Economics Majors Join In Fellowship

RUFUS SHERARD, President

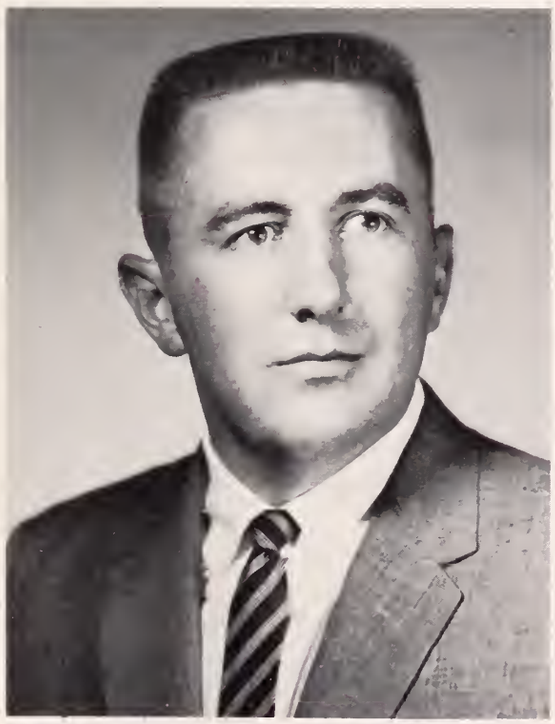

Baker, J. C.
Garmon, B. H.
Hudson, H. E.
Lewis, B. W.
Norton, L. N.
Williams, J. L.

Buckner, D.
Grant, W. A.
Ingram, A. B.
Malphrus, R. M.
Oats, H. G.
Williams, R. O.

Collins, E. A.
Harris, G. W.
Jones, R. M.
McGregor, A. W.
Parks, W. P.
Wilson, D. L.

Frye, J.
Hinson, D. J.
Kelly, C. M.
Myers, D.
Snipes, L. E.
Wood, J. H.

WILLIAM ROBERTS, President

Membership in A.D.S.A. is based on interest, attendance, and participation in programs. One of the many activities consists of building a display for the "Homecoming" weekend. The club also sponsors the dairy cattle judging team and the dairy products judging team by assisting their team members financially on their trip. With further regard to membership, there is a short initiation period which new pledges must undergo. This is terminated by a formal initiation. The members of the club, in conjunction with the dairy staff, sponsor an annual picnic for the purpose of furthering relations between students and faculty members. The meetings are scheduled every second and fourth Tuesday. Last year a display was constructed by the club featuring the dairy department during "Clementa." The final activity is the compiling of an annual report to the National American Dairy Science Association. This report, which is one of the requirements for affiliation with A.D.S.A., is in the form of a scrapbook.

Dairy Club Reorganizes; Affiliates With ASDA

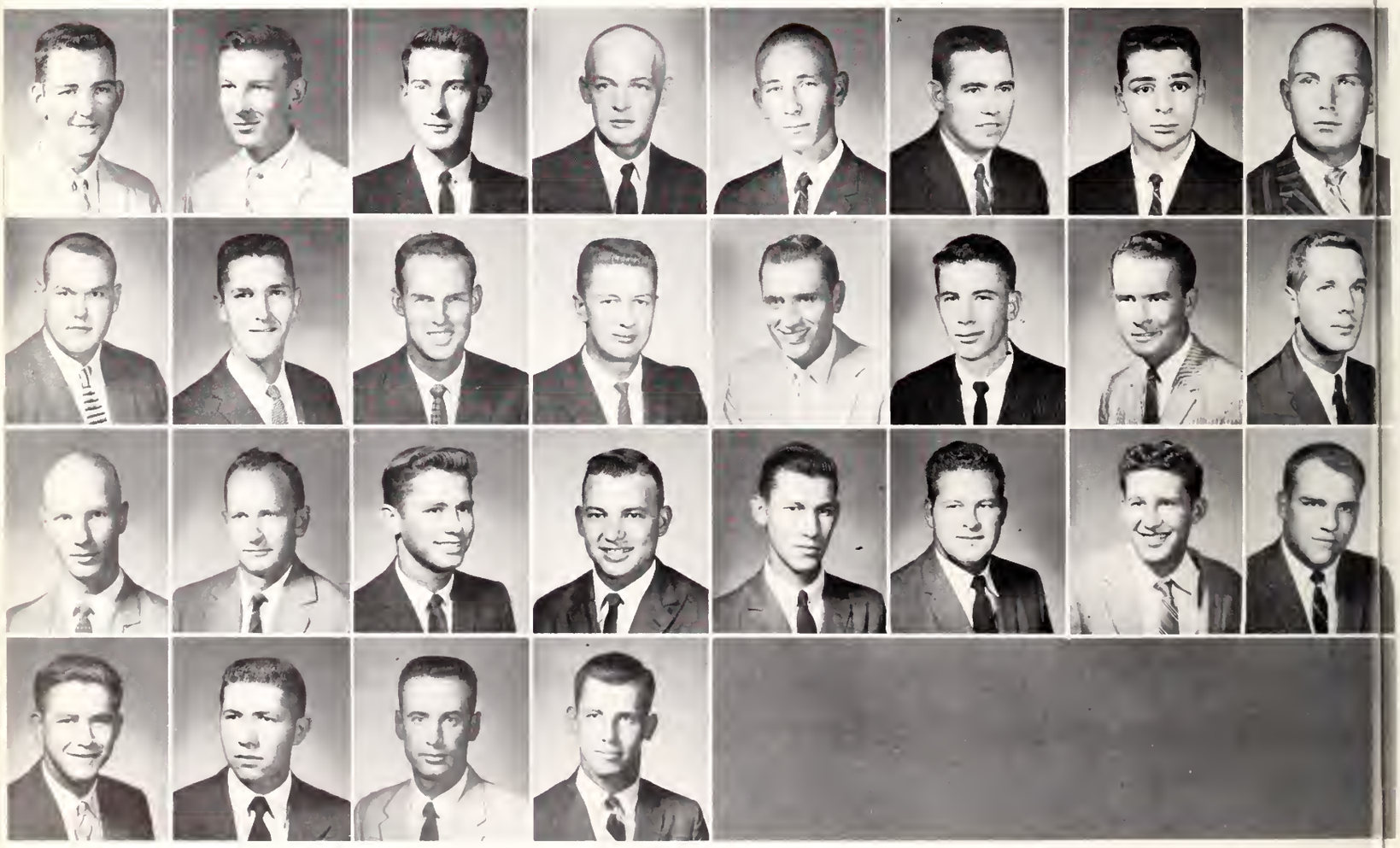

Bailes, J. H.
Eaddy, J. G.
Kapp, R. P.
Swartzfager, J. G.

Boone, C. W.
Freeman, E. L.
Ketner, D. Q.
Thigpen, J. E.

Bridges, B. K.
Gibson, M. W.
Marbert, W.
Trammel, J. A.

Butcher, K. R.
Hall, J. W.
McAlhany, F. Q.
Tupper, G. L.

Caughman, J. K.
Henderson, G. M
Miller, E. N.

Conwell, F. M.
Hopkins, J. H.
Powell, J. T.

Corrado, T. G.
Hunnicutt, R.
Powell, M. J.

Decker, C.
James, J. W.
Richardson, J. A

Delta Sigma Nu is composed of sophomores, juniors, and seniors majoring in the Pre-Med and Pre-Dental programs who have a cumulative grade point of at least 2.0. The club strives to promote fellowship among the Pre-Medical students, to familiarize them with medical subjects, to promote further study and education preparatory to the continued study of medicine, and to aid prospective medical and dental students in selecting subjects in keeping with Pre-Medical training.

The club presents monthly programs toward maintaining the Pre-Med students' interests and insight into the broad field of medicine. Some of these programs consist of field trips to various schools.

Delta Sigma Nu Joins Pre-Med, Pre-Dentals

HENRY MARTIN, President

Bennett, J. N.
Childs, J. W.
Estes, B. N.
Hermlich, S. S.
Smith, J. M.
Thompson, J. D.

Blease, R. H.
Clark, R. M.
Fowler, D. E.
Horton, F.
Stewart, E. L.
Winning, J. R.

Bowen, B. C.
Conner, R. E.
Glover, H. B.
McDaniel, G. E.
Stroud, E. L.
Wood, H. A.

Bryce, G. T.
Corley, C. E.
Hanner, T. G.
Martin, F. F.
Taylor, J. P.

PROFESSIONAL

The Clemson College Chapter of Future Farmers of America is a local organization chartered to meet the requirements of the National Board of trustees of F.F.A. with reference to the Association of Collegiate Chapters.

Membership is active, associate, and honorary. Any student enrolled at Clemson as a major in Agricultural Education, or who has been an active F.F.A. member prior to entering Clemson is eligible for membership.

There are two grades of membership; Green Hand, and Collegiate Future Farmers. Both are based on achievement and interest.

F.F.A. has many activities, some of them are: The acquisition of speakers, studying outstanding high school F.F.A. programs, cooperation with the state F.F.A. conference at Clemson, and the promotion of Agriculture at Clemson.

With these numerous undertakings, the students learn to teach the farmers how to have better and more productive farms.

BILLY ABERCROMBIE, President

Promotion of Agriculture Is Special Interest of FFA

Alford, J. L.
Cross, A. H.
Keese, C.
Roache, C. E.

Beaty, F. C.
Durham, G. H.
Knight, J. H.
Snelgrove, L. M.

Bedenbaugh, G. C.
Eaddy, E. S.
Lewis, B. E.
Snowden, J. C.

Bingham, C. D.
Eargle, E. S.
McCarter, S. M
Starnes, G. K.

Carmichael, V. L.
Elrod, T. W.
McClimon, H.
Weeks, W. J.

Clardy, T. E.
Gaillard, L. D.
Mack, F. W.
White, J. E.

Coleman, D. L
Hayes, R. B.
Martin, J. D.
Wilson, W. J.

Collins, L. L.
Hughes, J. H.
Moore, M. D.
Wyatt, B. F.

THOMAS SUTHERLAND, President

Agriculture Furthered By 4-H Club Members

The Clemson College 4-H Club was organized in May 1952 for the specific purpose of providing members an opportunity of becoming better citizens by furthering the cause of Agriculture. Through projects such as coordinating the recreation during Clemson's annual Farm and Home week, helping the Student Agriculture Council in sponsoring the Agricultural fair, and taking an active part in campus activities, the club has become an integral part of Clemson College.

4-H members who took an active part in club work in their counties and districts are invited to join this organization.

Anderson, B. W.
Buckner, D. J.
Dubard, W. L.
Goff, J. E.
McCord, H. C.
Templeton, R. E.

Bailes, J. H.
Clement, J. W.
Edwards, L. R.
Lloyd, J. W.
Poore, C. A.
Wallace, C. E.

Bell, D. R.
Collins, A. B.
Flemming, S. H.
Lucas, H. P.
Rogers, M. D.
Wilkerson, W. S.

Bryan, J. W.
Daniel, M. F.
Griffin, J. H.
Mack, F. W.
Still, D. D.

Green house provides year-round "activities" for Horticulture Club members.

Problems In Horticulture Field Discussed By Horticulture Club

The Horticulture Club is a Professional Club for all students who are interested in landscaping, vegetables, and food preservation. A Horticulture major is not a requirement for admission to the club.

The main purpose of the club is to stimulate interest in the field of Horticulture. Some of its many purposes are to keep its members informed on the latest developments in the ever increasing field, and to provide an opportunity for its members to meet with specialists in the field of Horticulture who are qualified to give the best information in matters and problems confronting beginners in the Horticulture profession.

JOHN HOWARD, President

Boatwright, R. N.
Cowart, R. E.
Mack, K. B.
Poore, C. A.
Zahler, E. C.

Cothran, J. R.
McLaurin, H. M.
Mathis, W. H.
Rhem, C. F.

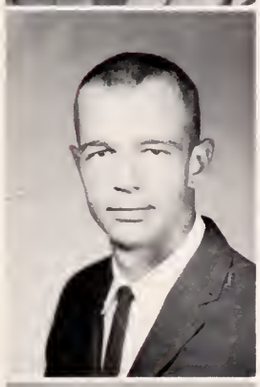

Babb, W. H.
Dukes, M. F.
Ramey, W. S.
Stuart, B. W.
Wiggins, R. L.

Correct usage of saw is demonstrated to Iota Lambda Sigma members.

Iota Lambda Sigma Taps IE Members

The Iota Lambda Sigma fraternity, one of the first to be organized on the Clemson Campus, is a national Industrial Education fraternity.

The purpose of this fraternity is to promote the causes of industrial education in three ways; recognition of professional training, recognition of high scholarship, and creation and maintaining of a closer fraternal bond between actual and prospective teachers in this special field.

Membership is limited to juniors and seniors who have completed a portion of their major work with a grade of "B" or better.

CLIFTON HARKEY, President

Allison, I. S.
Eaddy, D. W.
Holstein, R. H.
McLaurin, C. S.
Rogers, R. P.

Anderson, B.
Fanning, J.
Loadholt, C. B.
Page, D. K.
Suggs, R. W.

Banton, N. B.
Harmon, T. S.
Lopez, J. E.
Price, H. D.
Walker, D.

Blair, R. H.
Hiers, F.
McDonald, J. A.
Rast, B. M.
Weeks, W. J.

B. BATES, President

Kappa Alpha Sigma Features Agronomy

The Clemson Chapter of the American Society of Agronomy was organized on the campus in 1935. Membership is limited to agronomy undergraduate students who have an active interest in agronomy and related fields.

The purpose of this organization is to stimulate interest in the fields of agronomy and to foster a closer relationship between agronomy students and members of the staff of the agronomy department.

Successful agronomists are always welcomed, as speakers, to present their views on subjects pertaining to agronomy.

Bailey, J. T.
Belue, J. C.

Brandon, I. L.
Cassidy, D. J.

Cooper, M. M.
Floyd, J. R.

Huggin, B. A.
MacFarlene, E. K.

McLees, R. B.
Poole, D. C.

Salley, D. B.
Sease, J. D.

Simmons, W. C.
Sloan, A. P.

Keramos, Ceramic Engineering, was founded September 30, 1902, and was the first professional fraternity in the field of the physical sciences.

This organization was established to provide a professional fraternity open to outstanding students in the schools, departments and divisions of Ceramics and Ceramic Engineering in universities and colleges of the United States and Canada. Its principal object is to promote and emphasize scholarship and character in the thoughts of Ceramic students, to stimulate mental achievement, and to promote interest in ceramic science and engineering.

Keramos Is Ceramics Students Fraternity

HAL CRAIG, President

Club socials, field trips to various te tile concerns, and the annual club projects made up the activities of the Alpha chapter of the NTMS.

The National Textile Manufacturing Society is composed of a group of textile students whose objectives are to bring about a more intimate relationship between the textile industry and the undergraduates of the textile school at Clemson. Another immediate objective of the Society is to develop a fraternal spirit among the textile students. It is hoped that the spark received by the members of the organization through their activities will create increased enthusiasm, therefore causing this comparatively young club to become one of the best professional clubs on campus.

NTMS Sponsors Affiliated Activities For Textile Majors

Ariail, T. M.
Fisher, R. J.
Mullis, G. G.
Sutton, M. R.

Black, D. H.
Freed, W. W.
Mullis, H. J.
Wellmaker, J. A.

Coleman, J. W.
Greene, C. L.
Neal, W. C.
Whitlaw, N. O.

Creech, M. L.
Kim, D. W.
Phillips, B. R.
Winchester, J. D.

Curry, D. D.
Lain, T. O.
Poole, E. R.
Woodhurst, C. L.

Eaddy, R. D.
Mahaffey, D. C.
Raines, J. M.
Young, H.

Emory, W. G.
Melton, T. D.
Saunders, S.

Fleming, S. H.
Morrison, F. J.
Smith, J. M.

Promoting the arts and sciences, as well as the engineering practices connected with the design, construction and utilization of automotive apparatus, is the paramount purpose of the Society of Automotive Engineers. Movies, guest speakers, club projects and field trips were offered to members who cared to participate in them throughout the year.

The Society was chartered in May, 1952, offering membership to all undergraduate engineering students. Mutual interest and the desire to broaden personal education through fellowship with other students brought the men of the society together.

Automotive Engineers Study Various Apparatus

WILLIAM McCOWN, JR., President

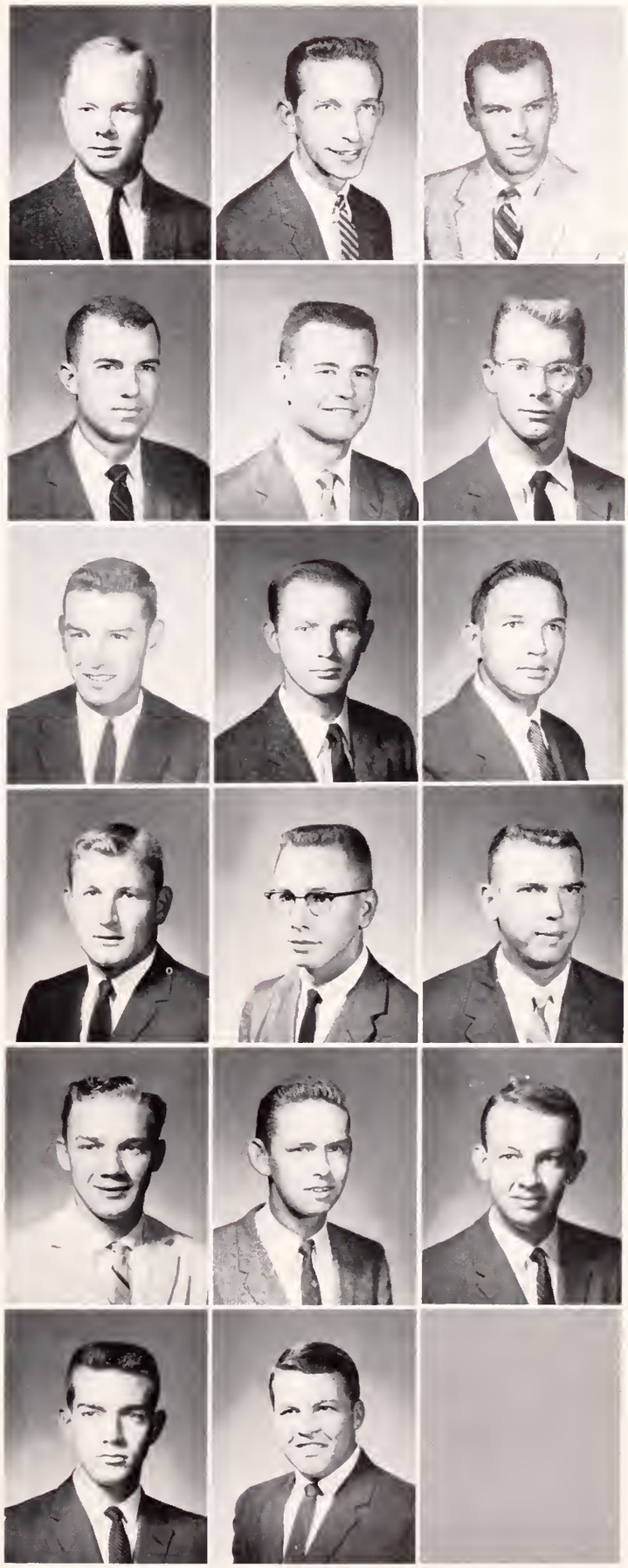

Blakeney, E. D.
Clement, W. B.
Land, E. B.
Rickenbaker, L. D.
Waldrop, T. E.
Martin, J. C.

Bosley, J. E.
Connor, A. S.
Martin, F. H.
Townsend, J. N.
Waller, S. T.
Uldrick, T. S.

Cheslak, W. M.
Crocker, W. B.
Owen, B. L.
Tumblin, J. R.
Hutchinson, J. E.

The Square and Compass Club of Clemson College was reorganized September 17, 1957. Still an infant organization, but ever striving for a niche in "Clemson" tradition, the club has had a very beneficial and inspiring group for all student Master Masons, to sponsor worthy causes, and to stimulate interest in masonry among the transient Brothers of the Craft.

The club has organized a first degree team for giving the first degree into masonry. This has been accomplished through the help of Mr. A. M. Sheriff, Mr. J. C. Hubbard, H. H. Moss, and the Clemson Masonic Lodge along with the full cooperation of the club members.

Student Masons Organize Into Square and Compass Club

J. L. CARTEE, President

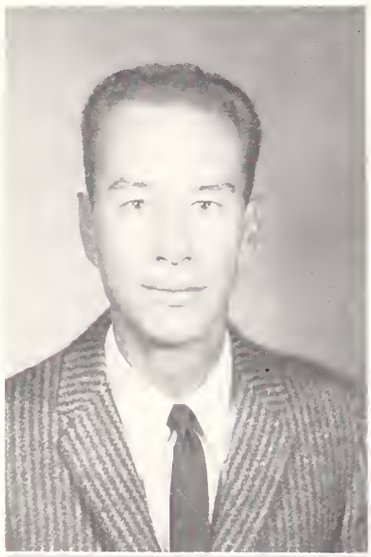

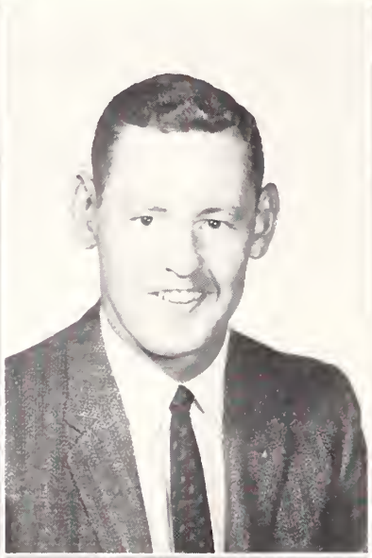

Curry, W. C.
Eaddy, V. S.
Hicks, W. R.

McElwee, L. L.
Minors, J. C.
Williams, L. A.

REGIONALS

To be eligible for membership in the Beta Sigma Chi the applicant must be enrolled in Clemson College, live within a fifty mile radius of Charleston, or be admitted by an affirmative vote of three-fourths of the active membership.

A prospective member is a pledge for one semester and if he successfully meets the requirements set by Beta Sigma Chi, he is activated during the first regular meeting of the following semester.

PAUL HUND, President

Beta Sigma Chi Serves Charleston Area Students

Boniface, B.
Bostwick, W.
Critser, B.
Devaux, J.
Dillard, G.
Dunbar, H.

Fetters, T.
Halsey, A.
Hope, J.
Latto, T.
Limehouse, B.
Limehouse, J.

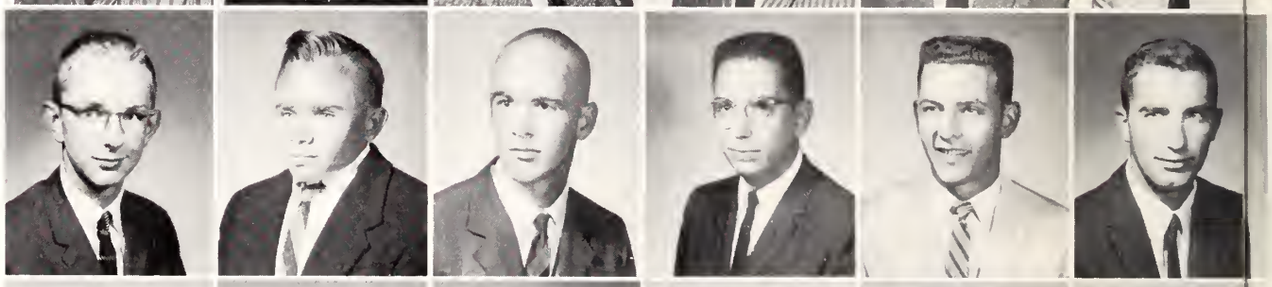

Lunney, S.
Owings, P.
Puckharber, H.
Ratcliffe, R.
Rugheimer, P.
Tipper, L.

Tupper, G.
Wallen, G.
Welch, T.
Westbury, R.
Whaley, H.
Whiston, G.

The Phi Iota Alpha was organized in the spring of 1956 to provide a social outlet for the tri-state students of Clemson. House parties at Pawley's Island during both the Easter Holidays and the first week in June are special functions of the club, which are supplemented during the school year by other "parties." Members of the organization are given an opportunity to acquaint themselves better, through the club, with other students from their area.

Meetings are held every two weeks in the meeting room. During the year many prominent speakers have participated in the programs, adding to value of the club.

PIA Gives Tri-State Students Social Benefits

J. M. FLANSWORTH, President

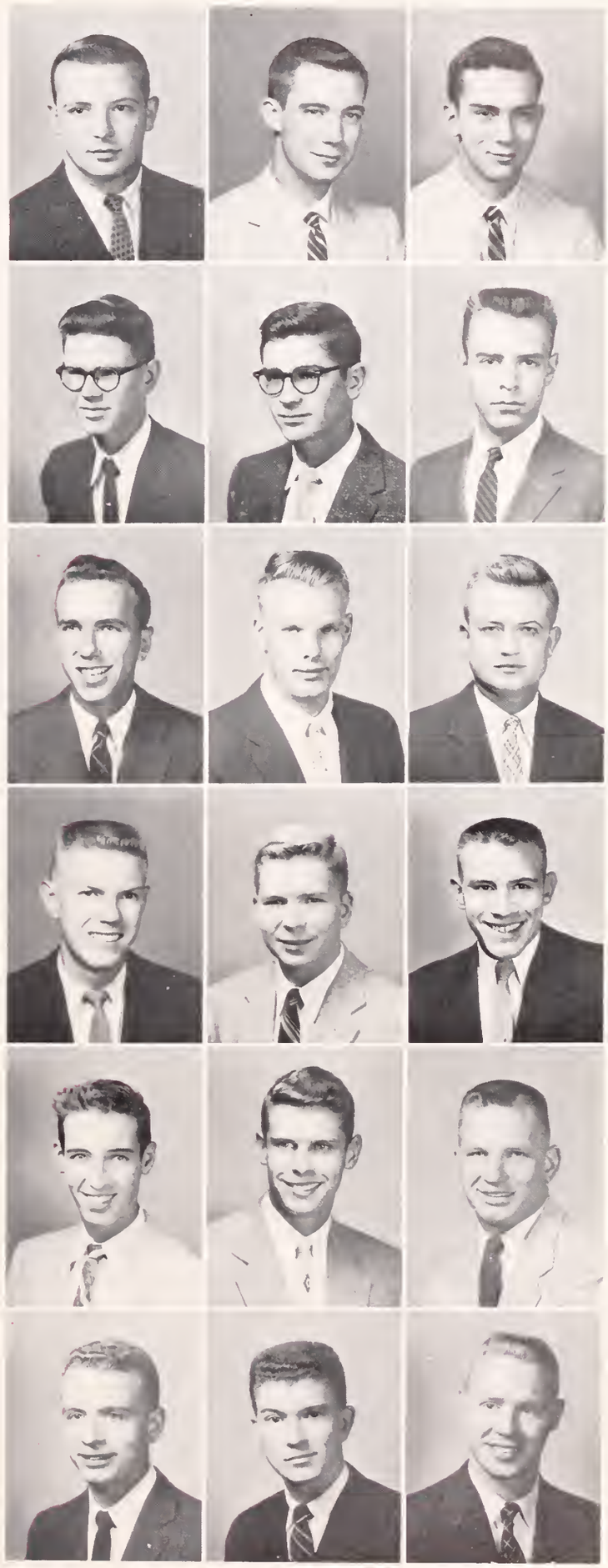

Banks, J. M.
Clodd, R. P.
Easter, B. R.
Gause, R. X.
Klenz, G. H.
Norton, N. G.

Barker, M. M.
Combster, R. E.
Ebb, T. Z.
Heed, M. V.
Leoad, M. Q.
Nutt, T. Y.

Boigan, S. L.
Doyle, F. U.
Frunk, F. W.
Huxley, H. P.
Leomond, H. A.
Zorch, B. X.

H. E. HUDSON, President

The Horry County Club was organized to promote friendship and unity among Horry County men at Clemson. It has been one of Clemson's most outstanding regional clubs since its organization. Its members are selected entirely of Clemson students from Horry County.

This year's activities included a Christmas dinner and dance, a drop-in at Homecoming, and various other socials.

Dedication to the furthering of public relations for Clemson College is the intimate goal of the Horry County Club.

Horry County Club Unites Horry County Men

Alford, J.
Ausband, J.
Bellamy, M.
Benton, W.
Bryan, J. A.
Causey, J. P.
Clardy, E.

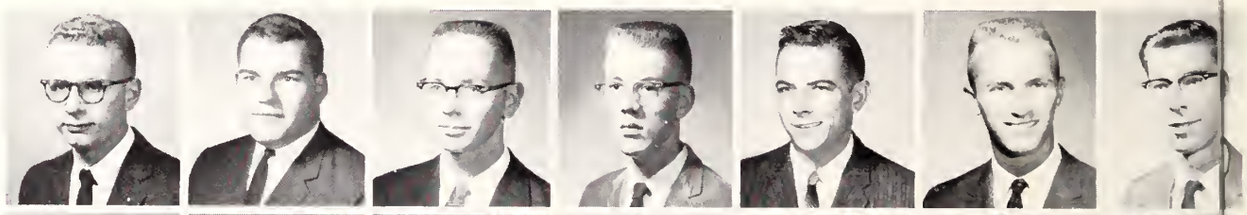

Coates, J. L.
Creel, J. P.
Davis, T. W.
Dudley, E.
Elliott, J.
Floyd, C.
Frye, J.

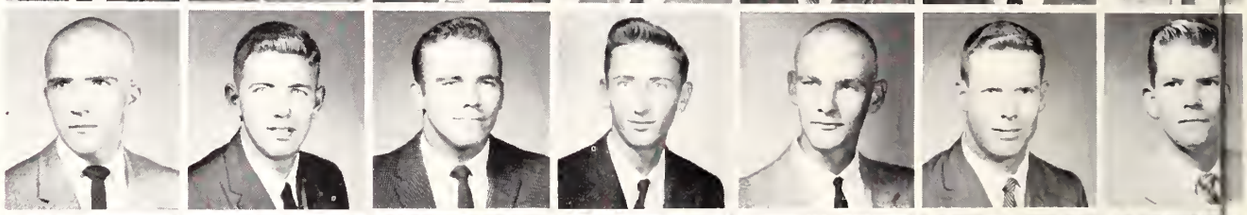

Gore, J. E.
Hamilton, J. E.
Harmon, W.
Helms, D.
Holliday, R.
Holt, T.
Hucks, T. L.

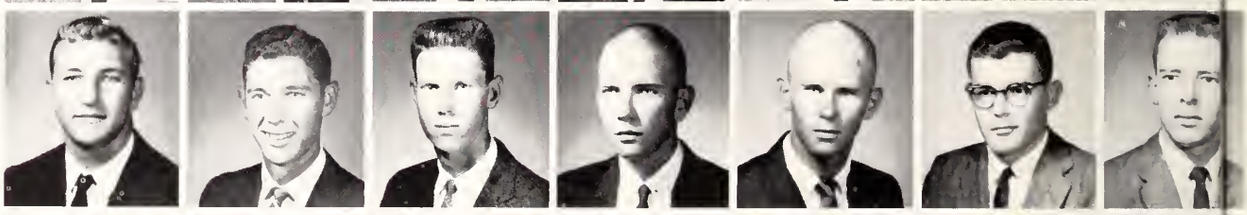

Hucks, W. D.
Long, L. C.
Ludwick, T.
Manger, A. R.
Manger, B. E.
McQueens, S.
Mishoe, R.

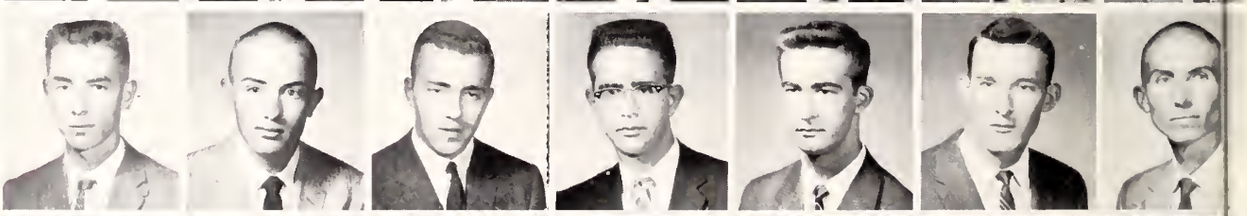

Rabon, J.
Sellers, A.
Skews, K.
Timbes, L.
White, T.

The fall of 1958 brought with it a new organization to the Clemson campus, the Clemson Dillon Club, called the Kappa Delta Kappa. Formed by the students of Dillon County, the club was designed to promote Clemson and to bring together, socially, the Clemson students from Dillon County. Along with the regular meetings and activities, the Kappa Delta Kappa held special "socials." Their sponsor, Miss Tootsie Dennes of Columbia College, was chosen as the 1958 Homecoming Queen. It is the desire of the club that the friendship and welcome received in Kappa Delta Kappa will help its members feel as they "belong" at Clemson.

Dillon County Students Form Kappa Delta Kappa

D. L. COLEMAN, President

Alford, E. R.
Edens, M. U.
Grantham, L. D.
Jenerette, G. D.
Norton, T. L.
Rogers, T. N.

Alford, A. L.
Finch, L. G.
Griffin, R. W.
Jones, E. R.
Page, J. W.
Sanderson, W. M.

Arnette, C. G.
Ford, P. T.
Hatchell, W. O.
Lewis, B. E.
Page, O. E.
Stuart, B. W.

Brewer, A. G.
Foxworth, B. K.
Hinds, F. S.
McLeod, N. A.
Page, O. R.
White, P. K.

WARREN CHESLAK, President

The activities of Nu Epsilon are numerous, extending from social enjoyment to creative ability for the benefit of the school as well as for the advancement of the student's personality. The achievement of competition is procured through the building of a homecoming float, the originality of acting and presenting a well-organized skit for Tigerama, as well as participation in intramural sports. This competition anticipates a fulfillment of the student's personality by instructing him to work in complete harmony with other individuals.

The purpose of Nu Epsilon is to develop a framework of activities within which the essentially northern student may lead a fuller college life and make more effective contributions to the welfare of the school. The organization will assist the student in becoming understanding of his new environment, and will interest him in promoting the name of Clemson College in his homeland.

Nu Epsilon Initiates Activities For Northern Students

Adamek, R. J.
Agro, C. J.
Apinis, J.
Bean, L.
Benz, D.
Brown, A. W.

Childress, L. E.
Corrado, T. G.
Fink, N.
Frasca, A.
Hart, J. W.
Hilla, A. P.

Johnson, J. A.
Kalemjion, C. B.
Lindaberry, P.
Lopata, R.
Manger, A. R.
Peterson, C. H.

Russell, D. M.
Russell, E. D.
Rayon, R.
Richardson, J. A.

Banks, G. L.
Cartee, J. L.
Griggs, G. B.
Jones, D. R.
Maccione, J.
Sinclair, W. C.
Walker, D. E.

Bosley, J. E.
Corn, J. D.
Hair, R. L.
Jones, F. R.
Mills, W. C.
Slaton, J. A.
Watson, W. S.

Brissie, A. M.
Dantzler, R. C.
Hazzard, W. J.
Koestner, J. E.
Pyler, W. G.
Smith, R. H.
West, W. B.

Carmichael, V. L.
Gilliam, H. L.
Holt, W.
Lankford, J. H.
Ring, E.
Spearman, R. J.
Young, W. L.

The Veterans Club is an organization existing primarily for the benefit of the veterans enrolled in Clemson. To become a member, one has to be a honorably discharged veteran enrolled at Clemson.

The purpose of the club is to promote better relations between the students and the faculty and also to lend aid to needy students who are hard pressed for some unforeseen causes.

The organization is known to the college as initiators of drives to raise money for students. Cases are the Hunter New Fund and help given to individual students.

The club also gives an annual Christmas party for all children of the campus and has built playgrounds on the campus for all children.

In the social field, the club sponsors dances each year for married students and veterans and a few picnics were held during the summer months at Boscobel Lake.

Veterans Have Active Club To Further Many Interests

ROSS GOBLE, President

BILL SANCHEZ, President

Foreign Students Organize; Promote Better Relations

The Foreign Students Association came into being in May 1957 as the result of the efforts and enthusiasm of a group of foreign students then attending Clemson College. This association was founded to help the foreign student with his problems while attending Clemson College; and to enhance the relationship, build good will, and maintain friendship between the American people and the foreign students.

This association enters its second year of activities, after a very successful first year. Through socials, cultural programs of interest to the students, and participation in sports, this association carries out its program and at the same time offers the members hours of fun and relaxation.

Any foreign student attending Clemson College is eligible for membership in this organization.

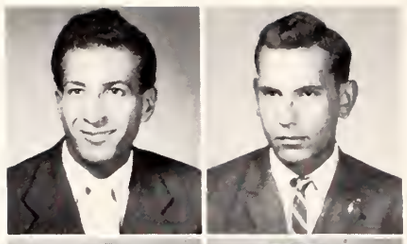

Al-Fayadh, H. A.
Bofill, J. J.

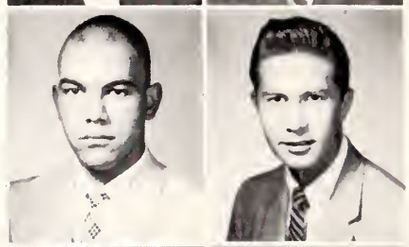

Hernandez, J.
Himiob, A.

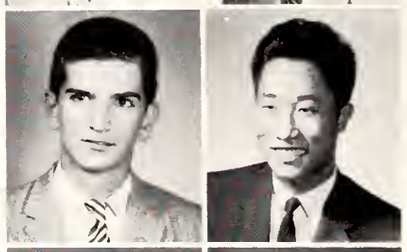

Kalantari, B.
Kim, D. W.

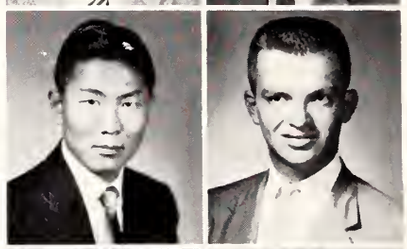

Lee, J. K.
Lopez, E.

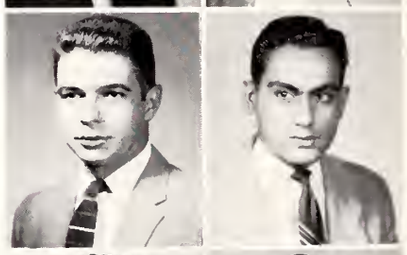

Miyares, C. H.
Nasim, M.

Patel, K. I.
Patel, M. I.

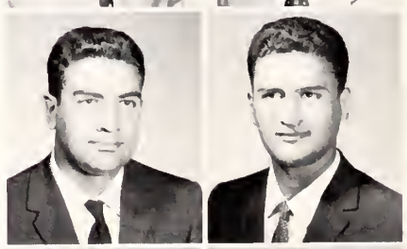

Shalfroosh, A.
Shalfroosh, A.

Shinde, V.
Valdes, S.

RELIGIOUS

FIRST ROW: J. Carey, J. DeLoach, A. Thompson, D. Byrd. SECOND ROW: Rev. A. B. Parsons, J. Maybury, C. Harkey, W. Edwards, B. Keene, C. Keese, G. Mims, J. Robbin, V. Smith, J. Goforth, C. Wallace, S. Brian, G. Kitchings, D. Still, L. Malphrus. THIRD ROW: D. Buckner, H. Hayes, G. Bramlette, J. Tucker, J. Kelsey, B. Boliny, J. Hill, J. Waldrop, B. Weeks, R. Heape, M. Luscome, B. Collins, J. Martin, C. Jones, B. Arant. FOURTH ROW: B. Malphrus, M. Rogers, C. Weeks, D. Styles, B. Osteen, H. Price, J. McLean, L. Edwards, J. Odom, M. Costas, J. Richey. FIFTH ROW: J. Tagan, R. Holliday, C. Gray, R. Stevens, J. Wilson, L. Bigby, B. Brown, H. Rentz, M. McTeer, D. Henderson, T. Shaw.

Baptist Student Union Plans Interesting Programs

SEATED: Vice President Jon Mattison, Rev. Charles Arrington, and President Joe McLean. STANDING: Rev. A. B. Parsons.

Deputations to other colleges, participation in weekly worship services, films, and guest speakers made up the interesting programs for the B. S. U. members during the '58-'59 school year.

The Baptist Student Union is a denominational organization that serves as a connecting link between the college student and the Baptist Church. Its main purpose is to promote spiritual strength through weekly meetings designed for the individual.

Membership in the B. S. U. is voluntary, and the only requirement is that a student be enrolled in Sunday School or be a member of a Baptist Church.

REV. R. L. OLIVEROUS, SR. WARDEN JERRY DUVALL, JR. WARDEN RUDY JONES, FACULTY ADVISOR DR. G. E. BAIR.

Canterbury Club Welcomes Episcopal Students

The Canterbury Association is the student organization of the Episcopal Church on campus. The organization's total program includes worship, fellowship, service, and study. A new modern building has recently been provided at the local church exclusively for the group which is always open for the use of students.

The group is organized as a student parish under the chaplain, the Reverend Robert L. Oliverous, and a student vestry, which is elected each year by the group.

This association is composed of Episcopal students grouped together for the purpose of promoting religious interest and fellowship. The club affords its members a warm association with church during their college days.

FIRST ROW: G. Schwartz, P. S. Every, M. Diarberkin, D. Waite, G. Foxworth, J. Duvall, Rev. Oliverous, Dr. Bair, D. Yike, J. Pinckney, H. Tallison, G. Patterson, R. Jones. SECOND ROW: E. Wilkins, B. Carson, A. Sloan, M. Best, B. Rogers, S. Seastrunk, J. Porcher, G. Shoemaker, B. Wysong, G. Hendly, L. Finch, M. Thomas.

The Jewish students at Clemson obtained both spiritual and moral sustenance through the workings of the Hillel Brandeis Club.

Having no resident Rabbi at Clemson, the Jewish students must, for spiritual guidance, seek outside help. It is for this reason that Rabbi David Gruber, Rabbi at the University of South Carolina, was invited to Clemson to participate in the 1958 Religious Week Ceremonies. Rabbi Gruber held several discussion groups and forums for both Jewish and Christian students. His visit was culminated by a dinner given for him by the Jewish students at the Clemson House.

This foundation was organized to co-ordinate the social, cultural, and religious activities of the Jewish students at Clemson throughout the academic year. It seeks to give the student member a better understanding of his religion through studies of the Jewish life.

Hillel Brandeis Offers Jewish Students Guidance

President Mike Orenstein

S. Heimlich, A. Greenberg, F. Levy, H. Ryttenberg

Reverend Stockman and President Bob Boles

The Lutheran Student Association, affiliated with the Luthern Student Association of America, offered to the Lutheran students on campus a variety of programs during the school year. Speakers from the college faculty, and outstanding church laymen appeared at the weekly Wednesday night meetings. Also visiting Lutheran ministers helped to enlighten the members and make them a more purposeful group.

The yearly exchange of deputations with other L. S. A. organizations and the Lutheran Student Assemblies, which the Clemson group attended, gave the membership welcome social opportunities.

Christian fellowship and the promotion of ideals and principles of Christianity are the major purposes.

Lutheran Student Association Has Lecture Series

FIRST ROW: Pastor E. D. Stockman, B. Boles, A. Thomas, J. Cooper, D. Frick, J. Harmon, R. Slice, V. Caughman, G. Slice. SECOND ROW: R. Caughman, G. Slice. THIRD ROW: F. Kinard, D. Miley, J. Shull, G. Haigler, D. Sheeley, J. Sikes, B. Hotinger, J. Howard. FOURTH ROW: D. Ellisor, E. Bredenberg, D. Bloomquist, C. Corley, J. Wessinger, C. Lewis, D. Kornahrens, R. Hunsicker, C. Coble. FIFTH ROW: R. Wiggins, H. Pucklober, R. Bauch, H. Johnsen, J. Ellerbe, T. Harmon, L. McCullough.

The Newman Club of Clemson, for Catholic students, is a member of the 600-chapter National Newman Club Federation.

Programs of spiritual, cultural, and social activities have been planned and carried out throughout the year. The above programs offer numerous courses conducted by outstanding Catholic leaders of the area.

Through these programs the goal of the Newman Club, to deepen the spirit and enrich the temporal lives of the group, is reached. Newman Clubbers try to weld the Catholic students into a common union and to assist the college and all its students whenever possible. In doing this, the members follow the Latin motto, "Coraad cor loquitor," or "heart speaks to heart."

Catholic Activities Are Coordinated By Newman Club

E. Zalewski, Treasurer; T. Stecki, President; Father F. Sullivan, Advisor; J. Suber, Vice President; A. Himiob, Secretary.

FIRST ROW: J. Buckley, T. Stecki, W. Warbler, T. Vaughan, B. Elias, E. Lopez, J. Suber, M. Beatte, G. Scoff, L. Gause, D. Magill, Father Sullivan. SECOND ROW: J. Schachte, M. Shanley, A. Moody, C. Dennis, A. Hilla, S. Mascoso, T. Corrado, A. Himiob, E. Zalewski, J. Cothran, L. Howard. THIRD ROW: D. Crogham, B. Schachte, R. Parks, C. Coban, R. Lins, T. Cooper, J. Markley, B. Magnn, B. Rayon.

Rev. Hogue, Rev. Raynal, President McKay, and Vice President Eaddy.

Through study, work, fellowship, and service, the Presbyterian Student Association provided a church home away from home for Clemson students in '58-'59. With the purpose of providing an intellectual as well as a spiritually enlightening program for its members, the P. S. A. presented a variety of speakers throughout the year.

To fulfill a much needed social deficiency, deputations from other colleges in South Carolina were brought on campus to help round out the Wednesday night meetings.

Fellowship, a key word to the members of the Fort Hill Presbyterian Church, is strongly stressed to the members of P. S. A. in hopes that in future years the bonds of unity will remain unbroken.

P. S. A. Emphasizes Fellowship For Presbyterian Students

FIRST ROW: S. Watkins, A. Watkins, M. L. Chancler, A. Archer, B. Bailey, L. McKay, P. Richardson, B. Brown, H. McCord, J. Eaddy, Rev. W. Hogue, Rev. C. Raynal. SECOND ROW: J. O'Brien, B. Simpson, D. Kim, J. Creech, G. Wise, R. Stoddard, T. Webb, F. Shirmer, J. Chapman. THIRD ROW: J. Murray, J. Mills, J. Belk, E. Collins, J. Thompson, S. Fleming, J. Preston, T. Edwards, I. Patterson, J. Gaulden, J. Murray, W. Cooper. FOURTH ROW: C. Mills, A. Lindley, J. McIlwain, L. Floyd, C. Spencer, M. Cooper, C. Toal, A. McGregor, J. White, L. Preston, P. Martin, J. Goforth, V. Liberty.

FIRST ROW: Rev. M. B. Hudnall, J. R. Inabinet, T. Anderson, G. Parker, F. Sutherland, R. Moser, J. Murphy, P. Crotwell, R. Harbison, W. Murphy, W. Kennedy, B. Elliott, J. Hart, Rev. L. H. Buff. SECOND ROW: C. Green, B. Templeton, H. Harmon, L. Harmon, M. Sutherland, V. Smith, A. Mathews, J. Fanning, N. Edwards, R. Epting, E. Booker. THIRD ROW: R. Heard, A. Bell, J. Poston, J. Mathis, R. Sheck, D. Young, B. Reese, F. Edwards, R. Corley, T. Ariall, B. Manger, A. Manger, M. Moore, F. Rogers, C. Grice, F. Hughes. FOURTH ROW: E. McCravy, T. Bryce, J. Risher, R. Hill, E. Byas, R. Higgins, J. Davis, H. McDaniel, F. Copeland, G. Bissell, K. Montgomery, D. Winesett, B. Hindman, J. Fox, E. Bryan. FIFTH ROW: L. Snipes, R. Turner, H. McClimon, B. Abercrombie, J. Monroe, D. Strawn, W. Goodman, J. Lovin. SIXTH ROW: E. Britt, W. Austin, D. Henkel.

Wesley Foundation Is Campus Methodist Organization

Spiritual enrichment, picnics, and deputations—these are only three of the many important functions of the Wesley Foundation. By participating in these activities and taking an active part in group forums, the student is given a deeper concept of his Christian duties.

The purpose of the organization is to promote an integral relationship between the Methodist student and his church. Along with the opportunity to serve others, the students, by working together in fellowship, develop for themselves ideals and personality traits that are valuable aids in later life, both spiritually and socially.

The Wesley Foundation, which was initially formed here at Clemson in 1938, is one of many similar organizations set up by the Methodist Church for students in state-supported colleges throughout the nation.

Rev. M. B. Hudnall, Rev. L. H. Buff, President Frank Edwards, and Vice President J. H. Monroe.

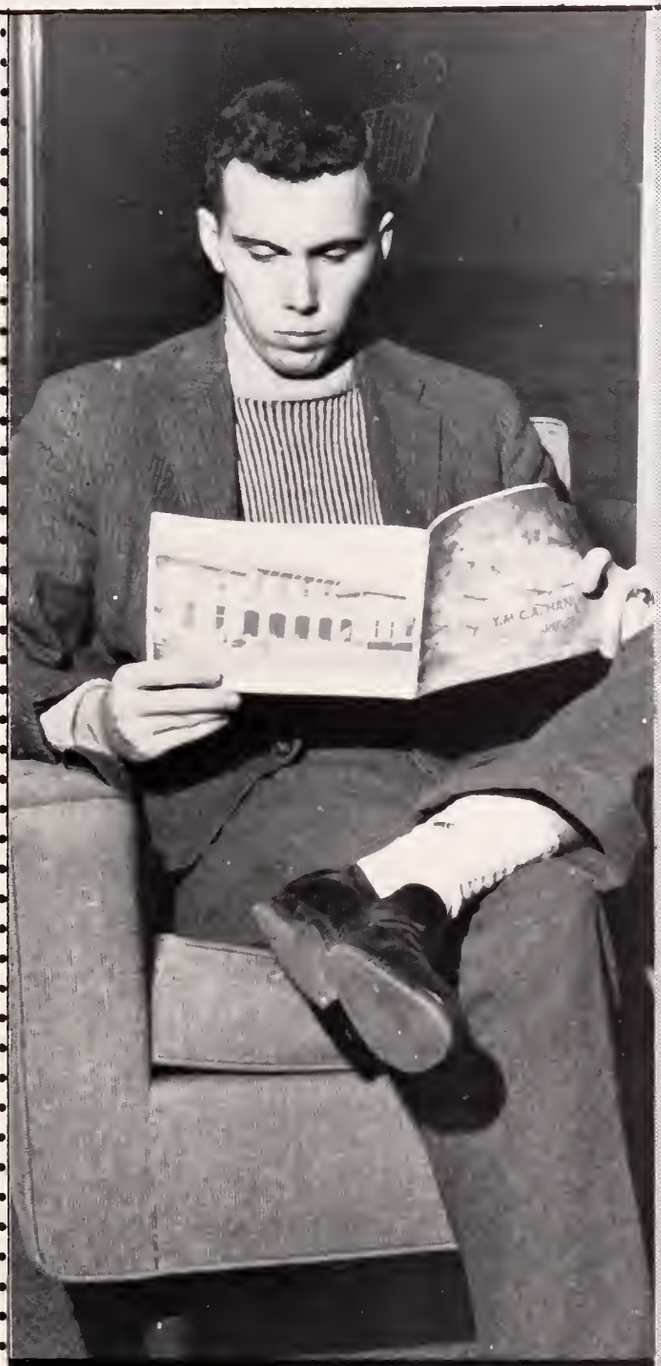

Y. M. C. A.

P. B. HOLTZENDORFF, General Secretary

ROY COOPER, Associate Secretary and Director of the Student Center

Staff Coordinates Clemson Y Activities

The Clemson Y.M.C.A. is one of the best known organizations on campus. Every student, in one way or another, comes in contact with one of the many services it undertakes.

The Y sponsors dances, provides pool tables, movies, a swimming pool, ping-pong tables, papers, and magazines. Also, the Y keeps two rooms available to church groups and clubs. General Secretary P. B. Holtzendorf heads the Y.M.C.A. staff and sponsors many activities on campus, providing excellent entertainment for Clemson Students.

NASH GRAY, Assistant Secretary

BOBBIE PALMER, Office Secretary

CHARLES SPENCER, President

The hub, around which all student Y.M.C.A. activities revolve is the Y cabinet.

It is the governing body which arranges for deputations, promotion of inter-church and inter-college cooperation, and other related activities.

The Y Cabinet is made up of council presidents, and other outstanding students who continually work for a better understanding of Christian fellowship.

Cabinet Governs Y Functions For Successful Year

FIRST ROW: Dean Winesett, Frank Southerland, Arthur Lindley, Charles Spencer, Luther Bigby, Bob Boles, Alan Elmore, Dong Wha Kim, Charles Toal, Ernest Peoples. SECOND ROW: John O'Brien, Robert Cureton, Joe Bailey, Frank Edwards, Joe Eaddy, J. R. R. Cooper, Hugh McCord, P. B. Holtzendorff.

ARTHUR LINDLEY, President

Men of the Senior class, who desire by exchange of ideas and fellowship, to strengthen their own spiritual lives and the lives of others are the type of men that belong to the Senior Y Council. Members of the council, which was organized in 1954, must have an interest in the Y.M.C.A., and be willing to serve the entire school to the best of their ability.

Senior Y Council Prepare Seniors For Future Life

FIRST ROW: Frank Southerland, Robert Cureton, J. R. R. Cooper, Arthur Lindley, Phil Richardson, Gus Conor, Tommy Bryce, Charles Spencer. SECOND ROW: Bob Reese, Frank Edwards, Billy Abbecrombie, Joe Baily, Dwight Strawn, Dong Wha Kim, Ernest Peoples, Bill Austin, Charles Toal.

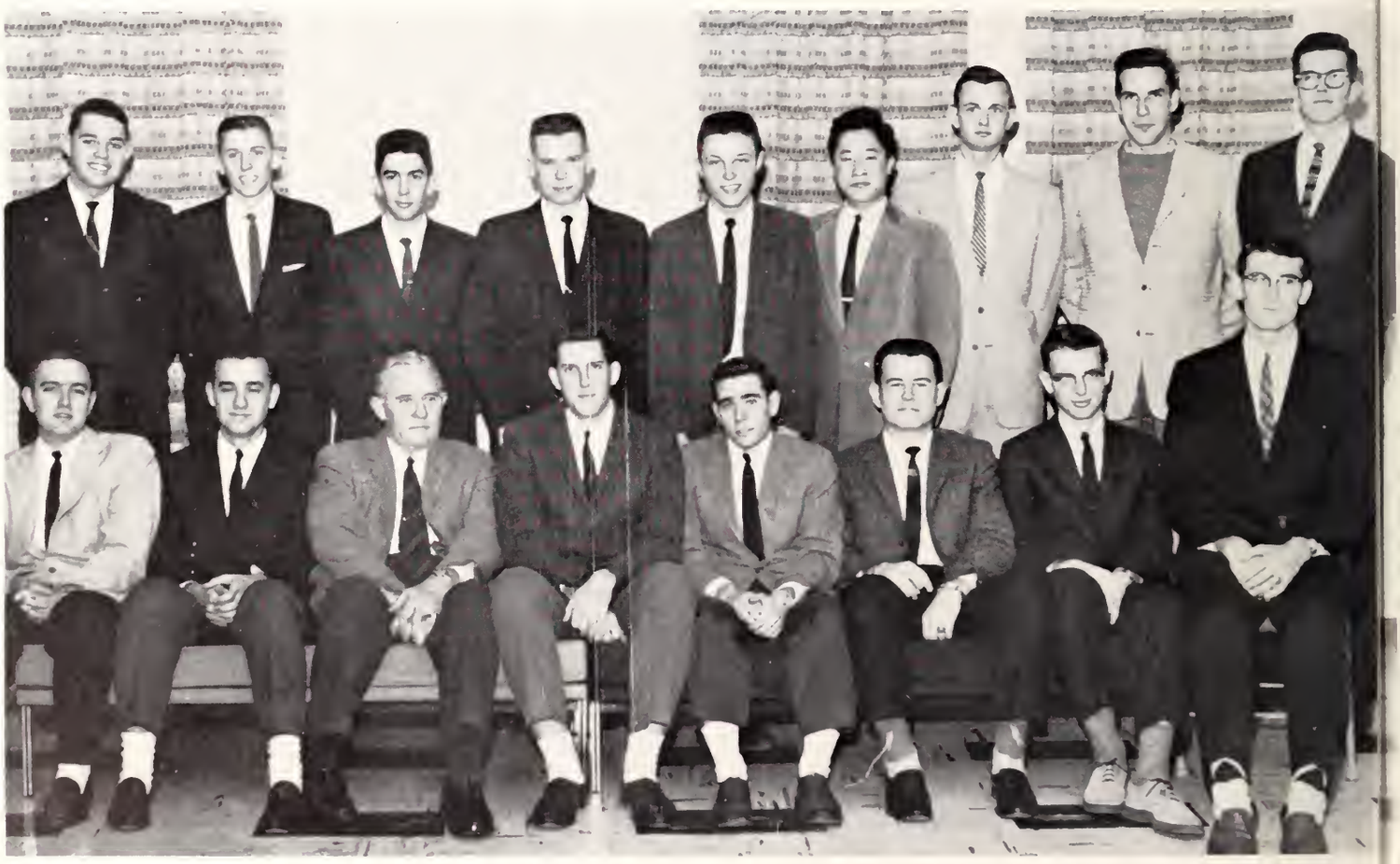

Sending deputations to present programs, building workshops, and sponsoring various parties and dances are some of the many projects that are participated in by the Junior Y Council. The purpose of the council is to bring together men of the Junior class who desire to strengthen their own spiritual life and the lives of others.

Membership in this organization is based on invitation and election by members of the council. In order to become a member an individual must not only have leadership ability, but also a sincere desire to help his fellow man.

JOHN PRESTON, President

Junior Y Council Strengthens Members Spiritual Life

FIRST ROW: Bob Boles, Bill Sanchez, Paul Martin, P. B. Holtzendorff, John Preston, Micky Costas, Bob Moser. SECOND ROW: Hurbert Carrouth, Joe Eaddy, Bradly Brown, Alan Elmore, Marshall Murphy. THIRD ROW: Luthur Bigby, Mac McCord, Ralph Stevens, Pat Hopkins, Walter Hays, John O'Brian, Dean Winesett.

Projects, whether large or small, are the main goals of the Sophomore Y Council. Through the exchange and accumulation of ideas, the members of the council learn to understand and appreciate their fellow companions. In addition to this, they also are able to strengthen their own spiritual lives and the lives of their associates.

Membership consists of members of the sophomore class who are interested in the Y.M.C.A. and have the quality of leadership and the sincere desire to help their fellow man.

JAN ELLIOTT, President

Sophomore Y Council Gains Through Fellowship

FIRST ROW: Nancy Workman, James Ryan, James Wood, Jan Elliott, Vicki Smith, William Kennedy, Thomas Edwards, James Thompson, Thurston Webb. SECOND ROW: Craig Garren, Wesley Murph, Michael Best, Nash Gray, Joseph Thompson, Herbert Wood, Charles Corley, Ben Abbott. THIRD ROW: Bob Lawrence, William Brown, Terry Taylor, Douglas Brown, Paul McTeer, Carl Lewis, Leslie Preston, William Baldwin, Thomas Hawkins, Clifton Boylston.

ALAN CLEVELAND, President

The freshman Y Council is an active group of young men who come together in a spirit of fellowship to strengthen their lives, exchange Christian ideas, and increase their spiritual benevolence. They strive to serve the members of their class, as well as others in a Christian manner.

A freshman is offered the chance to join the Y council early in his college career. Almost before he has adjusted to the new ways of college life he has created a spirit of stewardship in himself and among his fellow students.

Clemson Freshmen Get Guidance Of Y Council

FIRST ROW: Herbert Venning, Charlie Jones, Nancy Bonnett, George Wise, Lou Christenbury, Pete Gray, Gordon Lott, Don Shockley, Richard Higgins. SECOND ROW: Jimmy Martin, Frank Compton, John Dubay, Billy Freeman. THIRD ROW: Irving Patterson, Furman Windam, Gerald Smoak, Glen Phillips, Mike Glenn, Harry Byas, Harry Johnson. FOURTH ROW: Phil Shideler, Mike Burdette, Oscar Funderburk, James Collins, Bill King, Johnny Few, Sam Schwartz, FIFTH ROW: Robert McCrary, Mort Dooley, Phil Cooper, George Mims, Harry Humper, Billy Carson, Joe Dawkins, Frank McGee.

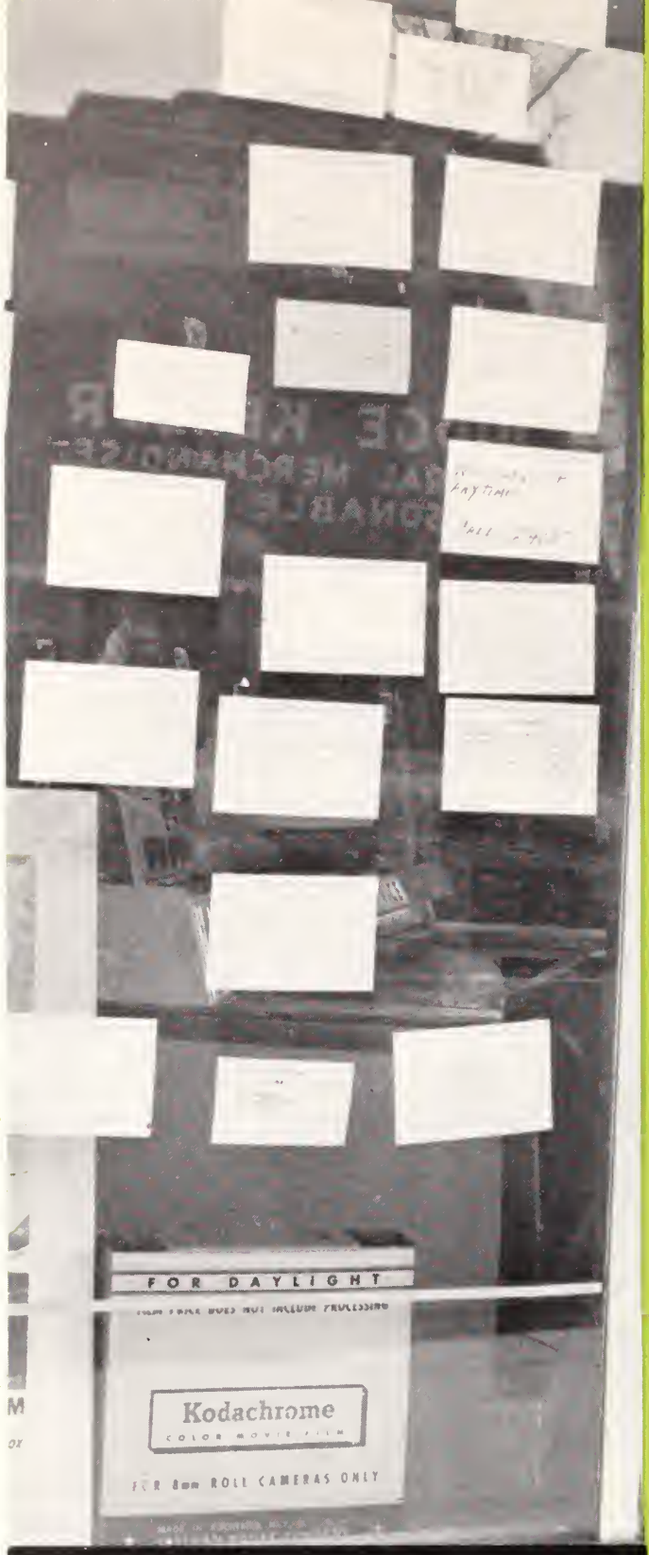

ADVERTISING

CLEMSOND
Rexall
DRUGS
SHOES TROUSERS
SINCLAIR
HC
GASOLINE
PAINTS

A Cordial Welcome . . .

Never before in history has the Construction Industry offered better opportunities for the young engineer.

Carolinas Branch, AGC, and its members extend to you a cordial welcome to Construction — the nation's largest industry. We invite you to visit our six Service Offices* located in North and South Carolina.

Best wishes for a successful career

SKILL · RESPONSIBILITY · INTEGRITY

THE ASSOCIATED GENERAL CONTRACTORS OF AMERICA · AGC · REG. U. S. PAT. OFF.

*Offices: Charleston • Columbia • Greenville, S. C.
Charlotte • Raleigh • Greensboro, N. C.

CAROLINAS BRANCH

THE ASSOCIATED GENERAL CONTRACTORS OF AMERICA, INC.

Executive Offices
SUITE 222 BUILDERS BUILDING • P. O. BOX 1459
CHARLOTTE, NORTH CAROLINA

ROBERT PATTEN, *Managing Director* • HUBBARD L. SULLIVAN, *Building Division Manager*

COMPLIMENTS OF

Equinox Mill **Wellington Mill**

Division of

WEST POINT MANUFACTURING CO.

ANDERSON, SOUTH CAROLINA

PENNEY'S
ALWAYS FIRST QUALITY!

The way you look in Penney's clothes is our best advertisement.

J. C. Penney Co., Inc., Greenville, S. C.

FOR

A SURE WINNER

ALWAYS

FIRST IN LAUNDRY & CLEANING

MASTER

CLEANERS and LAUNDRY

COLUMBIA, S. C.

Stone Brothers

Complete Outfitters to Men, Young Men and Students

GREENVILLE, SOUTH CAROLINA

Pee Gee Paints and Varnishes...

A SOUTHERN MADE PAINT FOR SOUTHERN CLIMATE

Sullivan Hardware Company

Anderson South Carolina

Compliments of

TERRY BOTTLING CO.

Located in

Anderson and Greenwood

RICHLAND SHALE PROD. CO.

COLUMBIA PIPE COMPANY

COLUMBIA, S. C.

Manufacturers

of

CLAY PRODUCTS OF ALL KINDS

Compliments of

MORRIS CONSTRUCTION COMPANY

GREENVILLE, S. C.

THE ASSOCIATED GENERAL CONTRACTORS OF AMERICA
AGC
REG U S PAT OFF

CONGRATULATIONS AND BEST WISHES TO THE
CLASS OF 1959

from

REEVES BROTHERS, INC.

Our Seven Plants in South Carolina

Bishopville Finishing Division, Bishopville
Chesnee Divison, Chesnee
Fairforest Finishing Division, Spartanburg
Mills Mill, Woodruff Division, Woodruff
Mills Mill, Greenville Division, Greenville
Saxon Division, Spartanburg
Reeves Plastics, Inc., Warrior Division, Fairmont

Sales Office

1071 Avenue of the Americas New York 18, N. Y.

ABBOTT'S MEN'S SHOP

Featuring Quality and a Complete Line of Formal Wear for the Well-Dressed Man

SENECA CLEMSON

THE CLEMSON THEATER

Clemson, S. C.

STEVENSON OIL COMPANY

Distributors

SHELL PRODUCTS

Bennettsville and Hartsville

BUY QUALITY EQUIPMENT

That's Styled RIGHT — Priced RIGHT and BUILT to LAST

From . . . "An Old Reliable and Dependable Concern"

- Sunday School Furniture
- Church Pews
- School Furniture
- Laboratory Furniture
- Cafeteria Furniture
- Office Furniture
- Playground Equipment
- Steel Folding Chairs
- Mimeograph and Duplicator Paper
- Maps and Globes
- Black Boards—Corkboards

Write for Large General Catalog

"Serving the Schools of South Carolina for Nearly 38 Years"

NU-IDEA SCHOOL SUPPLY COMPANY

Established 1921

SUMTER, SOUTH CAROLINA

h. neil gillespie

Photographers of the '59 TAPS Beauties

Telephone CE 3-4900

2227 Augusta Street

Greenville South Carolina

One of the Good Things of Life . . .

Borden's

ICE CREAM

Greenville Ice Cream Division

Greenville, South Carolina

For the Best Drug Service,

When in Columbia,

See Mr. F. H. Turner

McGREGOR'S DRUG COMPANY

Phone AL 2-3308 - AL 2-3309

1308 Main St.

COBLE DAIRY PRODUCTS

Cooperative, Inc.

Anderson, South Carolina

Phone CA 5-5491

LIVE ELECTRICALLY...

ENJOY THE *Difference*

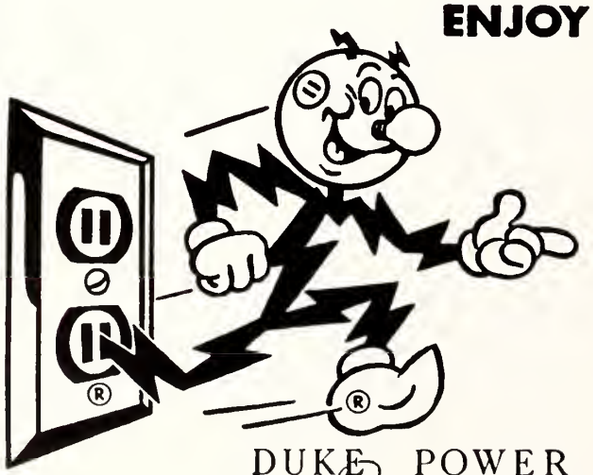

. . . in health, fun, leisure, comfort and convenience

REDDY KILOWATT®
Your Electric Servant

DUKE POWER COMPANY
Serving the Piedmont Carolinas

CONGRATULATIONS

TO THE

GRADUATING SENIORS

Young people with imagination, ability, and initiative can find a challenging future with Woodside Mills. Progress and quality tells our story. Many Clemson men are associated with our company in places of management, production and research.

WOODSIDE MILLS

Executive Offices Greenville, S. C.

Plants

EASLEY	LIBERTY
FOUNTAIN INN	ANDERSON
GREENVILLE	SIMPSONVILLE

Clemson House

The Clemson House represents the absolute ultimate in modern cuisine, featuring the Saber Room and Tiger Tavern. Renowned throughout the Southeast for its fine food and incomparable hospitality, it has ample convention facilities and is air conditioned completely. The Clemson House is located in a unique setting, the Clemson Campus, and is easily accessible to surrounding cities—Teletype 6027.

LEE'S AMOCO STATION

Headquarters for

COMPLETE CAR SERVICE

CLEAN REST ROOMS

Clemson South Carolina

SEARS

ROEBUCK AND CO.

"SHOP AT SEARS AND SAVE"

Open Monday and Friday Nights 'Til 9

GREENVILLE, SOUTH CAROLINA

COKER'S PEDIGREED SEED BLOOD WILL TELL

The Heart Of The Crop

Is The Seed . . .

The Heart Of The Seed

Is The Breeder

Confidence in the integrity and breeding methods of the breeder whose seed you plant is an essential element in successful farming . . . More than 50 years of breeding experience combine with the outstanding performance of Coker varieties to merit fully the confidence of Southern farmers in the purity and quality of Coker's Pedigreed Seed and in the superior methods of Coker's breeding staff. . . . The Red Heart trade mark on every bag of Coker's Pedigreed Seed is your assurance of pure, high quality seed developed by breeders who stake their reputation upon the integrity of their breeding methods.

COKER'S PEDIGREED SEED CO.

The South's Foremost Seed Breeders

HARTSVILLE, SOUTH CAROLINA

"YOUR HEALTH—— Is Your Wealth!"

Insure it with . . .

Mutual OF OMAHA

Mutual Benefit Health and Accident Association Represented in S. C. by:

Morgan Insurance Associates

1517 Gervais Street

Columbia, S. C.

LARRY'S DRIVE-IN

Owned and Operated by Larry Stanley

ANDERSON, SOUTH CAROLINA

meyers arnold

Greenville's Leading Department Store

GREENVILLE, SOUTH CAROLINA

KING'S LAUNDRY

(incorporated)

LAUNDRY AND DRY CLEANING
OF ALL KINDS ON SHORT NOTICE

Our Plant is equipped with the latest up-to-date Machinery

FOR THE WELL DRESSED
TRY THE BEST SERVICE

Quality Dry Cleaning and Laundry

KING'S LAUNDRY & DRY CLEANERS, Inc.

Dial 2631 Seneca, S. C.

CAROLINA BLOUSE COMPANY

Manufacturers of

MACSHORE BLOUSES

• • •

Greenville South Carolina

WELLMAN COMBING COMPANY

Johnsonville, S. C.

"TOPS *FOR* INDUSTRY"

"TOPS *IN* INDUSTRY"

"TOPS *WITH* INDUSTRY"

FULLER MOTOR EXPRESS

Columbia AL-36467
Greenville CE-51295
Charleston SH-45511

EXPRESS SERVICE TO ALL SOUTH CAROLINA POINTS

also

BULK PETROLEUM PRODUCTS

C. L. FULLER, *President*

COMPLIMENTS

OF

FORT ROOFING AND SHEET METAL WORKS

SUMTER, SOUTH CAROLINA

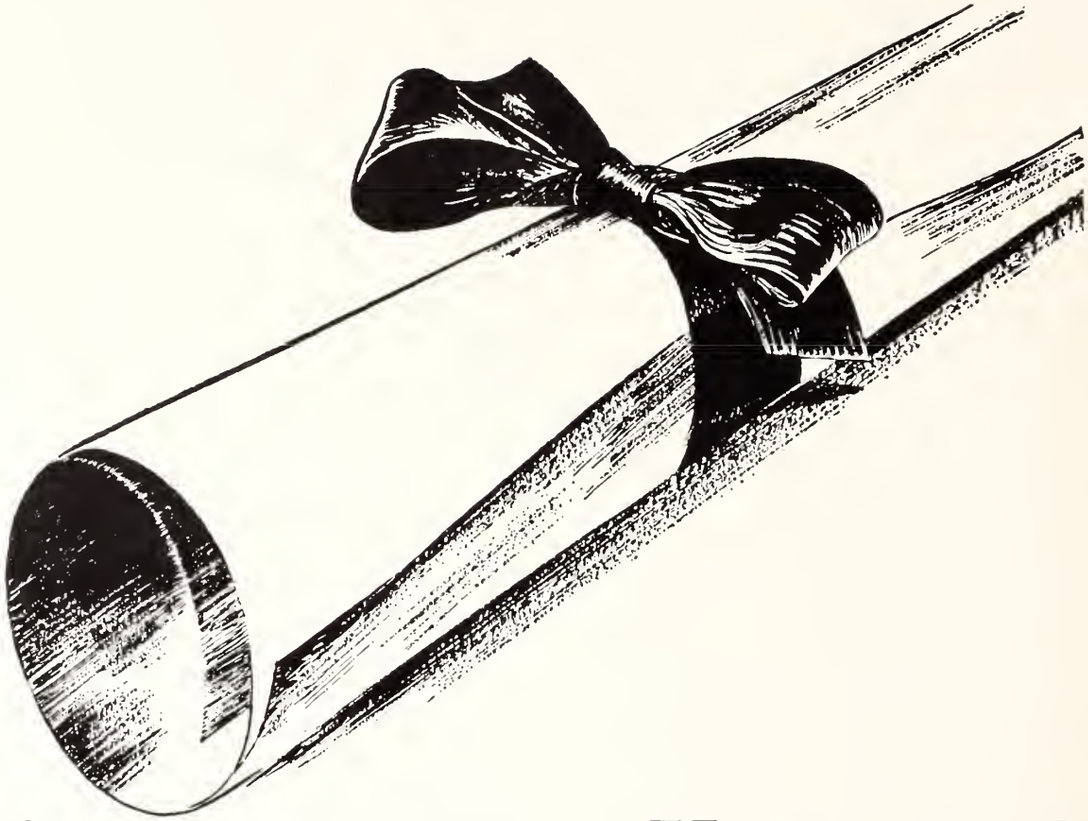

Opportunities Unlimited

Young men and women contemplating a career will find the textile business offers real opportunity for a bright future. New methods, new products and new markets create a constant demand for new personnel. You can choose no more wisely than to decide upon a future in textiles . . . this state's industrial backbone! Check with your vocational guidance counselor or come to see us.

Fine Fabrics
Stevens
Since 1813

J. P. Stevens & Co., Inc.

College Students . . . If you are interested in learning more about the opportunities in our company, write to the Director of Industrial Relations, J. P. Stevens & Co., Inc., P. O. Box 1020, Greenville, S. C.

WE ARE
PLEASED
TO HAVE
HAD A PART
IN BUILDING A

GREATER
CLEMSON

KLINE IRON & STEEL CO.

Plain and Fabricated Structural Steel
and Metal Products for Buildings

ANYTHING METAL

1225-35 Huger Street, Columbia, S. C. Phone 4-0301

"THE PAUSE THAT REFRESHES"

COCA-COLA
BOTTLING COMPANY

ANDERSON, S. C.

58 MILLION TIMES A DAY

LOCAL AND LONG DISTANCE HOUSEHOLD
MOVERS

CHECKER TRANSFER & STORAGE CO.

Agents for
WEATHERS BROS. TRANSFER CO., INC.

Movers of Fine Furniture

Huger and Blossom Sts. Columbia, S. C.

J. E. SIRRINE COMPANY

Engineers
Since 1902

GREENVILLE, SOUTH CAROLINA

Serving Clemson Students for more than a half Century

THE L. C. MARTIN DRUG COMPANY

CLEMSON SOUTH CAROLINA

HEYWARD MAHON COMPANY

SOUTH CAROLINA'S

LEADING STORE

FOR MEN

CLEMSON HEADQUARTERS

IN GREENVILLE

Harllee-Quattlebaum Construction Co., Inc.

ENGINEERS—GENERAL CONTRACTORS

FLORENCE, S. C. P. O. BOX 1457

PHONE MO 9-6702

It's only the beginning!

Yes, graduation day is just the real beginning of your life. With your education to guide you, curiosity to lead you, and drive to stick to a job 'til it's done . . . you are just at Chapter 1 in the book of life. May the turning pages in your book write of the thrill of accomplishment, and the success and happiness that comes with it.

We wish you every success!

SONOCO PRODUCTS COMPANY

World's Largest Manufacturer of Cones and Tubes
for the Textile Industry.

HARTSVILLE, S. C.

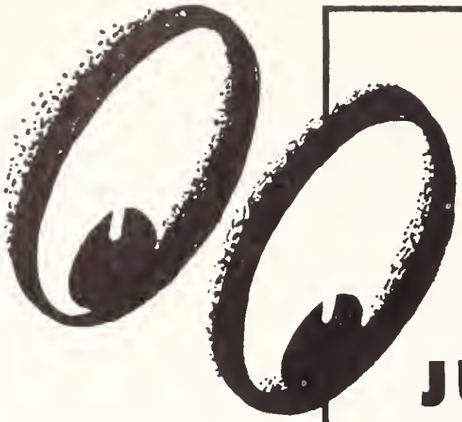

JUST LOOK AROUND YOU...

Everywhere you look, the electric power industry is growing and expanding rapidly to meet the ever increasing demands for electricity. Here in South Carolina and especially in the area served by SCE&GCO., the story is the same.

This year of 1959 will be an historic one in this respect. It will see two additional giant power-makers in service at the new McMeekin Station, the fourth steam electric generating plant and the eighth on the SCE&GCO. system.

At Parr Shoals, S. C., the Southeast's first atomic-fueled electric plant will be under construction by an association of four privately owned power companies with the cooperation of AEC.

In addition, improvements and expansions of transmission and distribution systems continue to increase the efficiency of the delivery of power wherever it is needed and in the amount required.

SOUTH CAROLINA ELECTRIC & GAS CO.

SOUTHERN BLEACHERY AND PRINT WORKS INC.

•

TAYLORS, S. C.

- BLEACHING
- DYEING
- PRINTING
- FINISHING

COTTON PIECE GOODS

Joseph B. Warne, Inc., Soliciting Sales Representative
111 W. 40th Street, New York

"The Country Gentleman's Jeweler"

WATCHES • DIAMONDS
WATCH REPAIRS
CHINA • SILVER

CLEMSON JEWELERS

WINN DIXIE
FOOD STORES

Belk's
COLUMBIA, S. C.

A SOUTH CAROLINA STORE
FOR SOUTH CAROLINIANS

DAIRY PRODUCTS THAT CARRY THIS LABEL...
ARE GRADE "A"— ALL THE WAY!

PET
DAIRY PRODUCTS

COMPARE PET WITH ANY OTHER

CUMMINS DIESEL

SOUTHEASTERN EQUIPMENT, INC.

Sales & Service

1105 Pulaski Street

COLUMBIA, S. C.

Phones: AL. 4-2721

THE BARRINGER HOTELS

Hotel Wm. R. Barringer . . Charlotte, N. C.

Hotel Columbia . . . . Columbia, S. C.

Hotel Richmond . . . . . Augusta, Ga.

for comfort and wear...
at a price
more than fair

the name's... **HANES**

underwear for men and boys

P. H. Hanes Knitting Co., Winston-Salem 1, N.C. • Canadian Mfr.: C. Turnbull Ltd., Galt, Ontario • Scandinavian: Aktiebolaget Melka, Göteborg, Sweden
Australian: La Mode Industries, Pty. Ltd., Fitzroy • New Zealand: Soma—President Textiles Ltd., Wellington

COMPLIMENTS

OF THE

West Virginia Pulp and Paper Co.

CHARLESTON, SOUTH CAROLINA

Greenville Textile Supply Co.

TEXTILE MILL & ELECTRICAL SUPPLIES

GREENVILLE, SOUTH CAROLINA

DAN'S

for the

BIGGEST and BEST

Sandwiches in Town

CLEMSON SOUTH CAROLINA

Custom Quality

HERBERT MILLS CO., INC.

Manufacturers of Knitted Sportswear

MARION, SOUTH CAROLINA

SLOAN'S MEN'S STORE

CLEMSON, SOUTH CAROLINA

First in Quality — Fairest in Price

Fastest in Service

A Satisfied Customer is Our First Consideration

BISHOPVILLE PETROLEUM CO., INC.

SHELL PRODUCTS

GASOLINE • MOTOR OIL • FUEL OILS

W. G. DesCHAMPS, JR., CLASS OF '38

PHONE HUNTER 4-3416 BISHOPVILLE, S. C.

FIRESTONE

Tires • Tubes • Accessories

HEADQUARTERS FOR THE TIGERS IN THE PEE DEE

McCRARY AUTOMATIC SPRINKLER CO.

AUTOMATIC FIRE PROTECTION EQUIPMENT

2300 CEDAR LANE ROAD P. O. BOX 2175

GREENVILLE, S. C.

CEDAR 9-2271 CEDAR 2-7214

STUDENT ROSTER

Abbott, Benjamin W., Jr. 165
Abbott, George W. 149
Abell, Frank E., Jr. 149, 213, 222, 261, 310, 316, 326
Abercrimbie, Billy R. 56, 324
Abercrombie, John J. 165
Able, Barbara M. 317, 165
Ables, Hugh F. 56
Abrams, William H., Jr. 179
Ackerman, Carl W.
Ackerman, Louis M., Jr. 80
Adabi, Farhang 65
Adair, Billy L. 165
Adamek, Richard J. 149
Adams, Alvin A. 165
Adams, Clifton F., II 165
Adams, David M. 179
Adams, Emory M. 179
Adams, Gerald S. 56, 324
Adams, Henry A. 179, 216
Adams, James L., Jr. 165
Adams, Johnny L. 179, 321
Adams, Jimmy M. 165
Adams, Johnny L. 165
Adams, L. B., Jr. 80
Adcock, William T. 165, 314
Adkison, Donald L. 165
Aiken, Charles A. 179
Aiken, Robert C., Jr. 149, 215, 224
Albright, Ned M. 149
Alewine, Walter M. 80
Alexander, Charles E. 179
Alexander, Frederick 165
Alexander, Frank E. 65
Alexander, L. Gregg, Jr. 6, 301
Alexander, Robert J. 179
Alfiyadh, Hamdi A. 179
Alford, Earl R., Jr. 179
Alford, John A. 179
Alford, James L., Jr. 179
Allen, Donald R. 179
Allen, Glenn D., Jr. 165
Allen, G. W. 165, 321
Allen, Herbert R. 179
Allen, Jesse O., III 165
Allen, Mitchell D. 165
Allen, Robert S. 165
Allison, I. Sitton, Jr. 179
Allison, James M. 179
Allison, Lanier M., Jr. 179
Allred, James H. 149, 321
Altman, James F. 179
Altman, William T. 179
Amerson, Willie J., Jr. 179
Anderson, Bunyan W. 165, 330
Anderson, Charles P. 179
Anderson, George A. 179
Anderson, George E. 165
Anderson, George M. 149, 313, 314
Anderson, John H. 165
Anderson, Richard H. 165
Anderson, Samuel C. 245, 249
Anderson, Titus B. 179
Anderson, Thomas C. 80, 102, 204, 216, 220, 308, 310, 313
Anderson, Wm. C., Jr. 149, 326
Anderson, William S. 80, 179, 269, 314
Anderson, William T. 165
Andreo, Charles R. 165, 245
Angel, Sergio M. 179
Anthony, Charles B. 149
Anthony, Frederick H. 179
Anthony, John W., Jr. 179
Anthony, Larry K. 179
Apinis, John 149
Arafeh, Abdulkader K. 80
Arant, Billy S., Jr. 179
Arant, Harold T. 56, 320, 321, 324
Ardis, Charles R. 149
Ariail, Thomas M. 165
Arisman, Charles F. 165
Arledge, Melbourne J. 149
Armstrong, E. S., Jr. 68, 320
Arnette, Clyde G. 179
Arnold, Charles R. 179
Arnold, David A. 165
Arrowood, John R. 179
Arve, Fred, Jr. 165
Asbill, Henry W., Jr. 165
Ashe, John B. 80, 321
Ashe, James N., Jr. 179
Ashley, Donald E. 179
Askins, Carson B., III 179
Atkins, Benny J. 179
Atkinson, David J., Jr. 165
Atkinson, Mack E. 149
Atkinson, Richard O. 179, 329
Attaway, Cecil R. 179
Ausband, Jerry C. 68, 216, 313, 314, 326
Austell, Clanton C. 68, 330
Austin, John T. 179
Austin, James W., Jr. 80
Austin, William B., Jr. 179
Austin, William R., Jr. 80, 330
Axmann, Larry J. 165
Axmann, Rufus F. 68
Aydlette, Derwood L. 149
Ayers, Joe K. 179
Ayers, Jerry L. 68

Babs, William H. 68
Baber, Robert Lewis 179
Bagwell, Alton B., Jr. 80
Bagwell, Charles C., Jr. 149
Bagwell, Charles E. 179
Bagwell, Josiah W., Jr. 165, 261
Bailes, Jerry H. 179
Bailes, John K. 149
Bailey, Dale L. 179
Bailey, Joseph T. 80, 204, 320, 321
Baker, Eugene R. 68, 320, 321, 326
Baker, John B. 179
Baker, James C. 56
Baker, James Clyde, Jr. 179
Baker, Louie C., Jr. 149
Baker, Talmadge S., Jr. 149
Baker, Warren C., III 179
Baker, William W., Jr. 165
Balding, William H. 165
Baldwin, Donald E. 179
Baldwin, William J. 165, 321
Ballew, Sims T. 179
Bankett, Ronald W. 179
Bankhead, John M., Jr. 179
Banks, Gerald L. 80
Banton, Marvin B. 56
Barbery, Robert D. 179
Barfield, Joe D., Jr. 165
Barker, Jesse E. 56
Barker, Robert H. 98, 320, 329
Barksdale, Beverly E. 165
Barlow, Thomas W. 179
Barnes, Gary M. 179
Barnes, James P. 65
Barnes, Woodrow W., Jr. 165
Barnett, Ronald D. 179
Barnett, William J. 165
Barron, Charles H., Jr. 80, 102, 204, 220, 308, 310, 322
Bashor, Anne L. 68
Bashor, George T. 179
Baskin, William T. 68, 321, 326
Batchelor, Oscar C. 165
Bateman, James W., Jr. 179
Bates, Bruce O. 56, 324
Baugh, Thomas E., Jr. 180
Baxley, Douglas D. 180
Baxley, Robert W. 180
Baxter, Hal T. 165
Bazemore, Paul E. 165
Beall, John B. 149
Bean, Leward G. 149
Beasley, Stephen T. 165
Beason, Marion B. 149
Beattie, Edwin P. 165
Beattie, Michael R. 165
Beaty, Franklin C. 180
Beaty, James S., III 180
Beaver, Clyde W. 149
Beaver, Pressly F. 149
Bechtler, Alfred N. 80, 204, 321
Beckum, John T., Jr. 80
Becorest, Victor H. 68
Bedenbaugh, George C. 149
Bedenbaugh, James R. 149, 330
Begg, George S. 180
Begley, John F. 80
Belan, Joseph A. 180, 276
Bell, Ann Gaskin 68
Bell, Daniel R. 180
Bell, John E. 165
Bell, Mary M. 165
Bell, Raymond L., Jr. 149
Bellamy, John Samuel 180
Bellamy, Marion T. 165
Below, Gregory S. 165
Belue, Gary A. 180
Belue, James C. 149
Bender, Thomas L. 180
Benjamin, Jerry C. 180
Bennett, James H. 165
Bennett, John H., III 68
Bennett, William H. 180
Benson, Paul H., III 165
Benson, Robert D. 276
Benston, Swan, III 180
Benton, William E. 165
Benton, William R. 180
Benz, Donald J. 149
Bergman, Donald W. 149
Bernard, Taylor S., Jr. 165
Berry, Connie M., Jr. 165
Berry, Robin R. 80, 102, 204, 212, 308, 310, 314
Berry, William J. 180
Besson, Brian G. 80
Best Michael D. 165
Best, Stephen H. 180
Bethea, William D. 149
Betsill, Harry E. 149
Bevill, John D. 180
Bigby, Luther, Jr. 149
Bingham, Charles D. 180
Bird, Richard S. 165
Bird, Speight L., Jr. 180
Biringer, William M. 165
Bishop, Frederick R. 165
Bishop, John A. 180
Bishop, Walter A., Jr. 180
Bissell, George H. 149, 321
Black, Charles A. 81
Black, Donald H. 149
Black, Jacob W., Jr. 180
Black, Wendell W. 180
Blackstone, Charles R. 180
Blackwell, Ernest R. 180
Blackwood, William A. 180
Blair, Harry L. 81
Blair, Lawrence Wm. 180
Blair, Maurice E. 180
Blair, Robert H. 149
Blair, Robert J. 149
Blackely, Frank A., Jr. 180
Blakeney, Carvel R., Jr. 149
Blakeney, E. D., III 81
Blakeney, Kenneth C. 180
Blakeney, William R. 149
Blanchard, John E. Jr. 180
Blanchard, Roger A., Jr. 180
Blease, Robert H. 148, 149
Blease, William B., Jr. 81
Blom Peter C. 165
Bloomquist, Dick L. 149
Bludau, Carl J. E. 149
Blum, Wayne M. 180
Boatwright, Ralph N. 56
Bobb, Carroll C. 180
Bobbitt, Edward H. 165
Bofill, Juan Jacobo 166
Bogardus, Earl C. 165
Boggs, Gary T. 180
Boggs, Jack A. 166
Boggs, Robert D. 180
Boggs, Thomas L. 81
Bolding, Barry N. 180
Boles, Robert H. 149
Boling, Benjamin T. 149, 321, 330
Bolton, John L. 149
Bond, Robert M. 149
Boniface, Bernard R. 180
Bonnette, Nancy K. 178-180
Bonnoitt, Robert E., Jr. 181
Bonzulak, William J. 166
Booker, Elizabeth P. 150, 317
Boone, Claude W. 166
Boozer, Charles H. 68, 246
Boozer, Lindsey D. 181
Boozer, Von P. 181
Bordeaux, Frank C., III 166, 314
Bordenkircher, F. E. 64
Boseman, Thomas R., Jr. 277
Bosley, James E. 166, 212
Bost, Edwin H., III 181
Bostick, Paul I. 181
Bostwick, Wm. M., Jr. 150
Boswell, William S. 150, 220
Bowen, Ben C. 68, 326
Bowen, Thomas O., Jr. 181
Bowick, Thomas R. 245
Bowie, Coleman F. 166
Bowie, David M. 166
Bowie, Paul E., III 166
Bowman, Paul W. 81
Bowman, Ronald K. 181
Boylston, Clifton, Jr. 166, 321
Brackett, Henry V. 98
Bracknell, John L. 68, 246, 275
Bradberry, Comas A. 166
Bradfield, Charles A. 81
Bradford, James M., Jr. 81
Bradham, John R. 181
Bradshaw, Nelson J., Jr. 181
Bragg, James W. 150, 215, 313
Bragg, Robert J. 166
Bramlett, Charles D. 166
Bramlett, Wayne G. 150
Bramlette, Graham N. 181
Branch, James E. 166
Brandon, Isaac L. 150
Brandt, Frederick N. 61
Brant, William S. 181
Braswell, Marvin P. 81
Bratton, Robert C. 98
Bray, Thomas P., Jr. 98, 314
Breazeale, Charles D. 181
Breazeale, Myra J. 166
Bredenberg, Emil H. 181
Breland, Robert F. 56
Brewer, Arthur G. 181
Brewton, Dan L. 150, 329
Brewton, David S. 166
Brian, Spurgeon B. 181
Brice, James B., Jr. 150
Bridges, Broadas K. 56
Bridges, George E. 181
Bridges, Johnny L. 181
Bridges, Robert Donald 181
Bridwell, Wm. H., Jr. 181
Briggs, Gayle 150
Brigman, Larry W. 181
Brissey, Charles D.
Brissie, Arthur M., Jr. 150
Britt, John E. 166
Britt, Michael C. 181
Britt, Thomas H. 150
Broadway, Eugene H. 181
Brock, Crayton R. 181, 314
Brock, James R. 181
Brock, Leon A., Jr. 181
Brodie, James L. 166
Bromley, Roger W. 150
Brooks, Frank E. 81
Brooks, Grady S. 181
Brookshire, Konda G. 181, 317
Browder, Lawrence E. 150
Brown, Alwyn K., Jr. 166, 215
Brown, Arthur W. 181
Brown, Bernard M. 150
Brown, Basil T. 166
Brown, Douglas C. 166
Brown, Eugene G., Jr. 181
Brown, George R. 166
Brown, Johnny M. 150
Brown, Joe P. 150
Brown, John Pat, Jr. 81, 246
Brown, Jerome R. 150
Brown, John W. 181
Brown, Kenneth F. 181
Brown, Lewis G. 81
Brown, Larry S. 150
Brown, Melvin E. 181
Brown, Milton E. 81
Brown, Robert L. 150, 181
Brown Rufus M. 166
Brown, Thomas W. 56
Brown, Walter B., Jr. 150
Brown, William J., Jr. 166
Brown, Wesley L. 181
Brown, William R. B. 150
Brownlee, Jimmy C., Jr. 181
Bruce, James E. 150
Bruce, Miles M., Jr. 181
Bruner, William M. 56, 204, 308, 310, 314
Brunet, William R. 181
Bruton, Wilbert T., Jr. 150
Bryan, Edward R., III 181
Bryan, James A. 81, 105, 204, 220
Bryan, Jones W. 181
Bryant, Jay F. 150
Bryant, James O., Jr. 181
Bryant, Lenaire F. 150, 246
Bryce, Clyde S., Jr. 166, 214
Bryce, Gordon T., Jr. 68
Buchanan, Kenneth R. 166
Buchanan, Marvin L. 181
Buckner, Daniel J. 150
Buffington, Jerry J. 181
Buford, George R. 182
Bullock, Raymond A. 182
Bunn, James L., Jr. 182
Bunnell, David D. 182
Burch, Delmas A., Jr. 150
Burch, James E. 182
Burden, Charles A. 68
Burdette, Joel M., Jr. 182
Burdette, Lallie A. 150, 317
Burgess, Darrell B. 182
Burgess, James L. 182
Burgess, Ted L. 182
Burke, Dan K. 69
Burley, John E., Jr. 166
Burnette, Cecil J., Jr. 150, 246, 273
Burnette, Michael D. 182
Burns, Leslie M., Jr. 166
Burns, Robert L. 166
Burnside, Belvin R., Jr. 81, 321
Burrell, William H. 69
Burriss, John W. 166
Burton, Carlie J.
Burton, Robert C. 182
Busbee, Cyril B., Jr. 150
Busch, Charles F. 182
Bushnell, Richard L. 166
Butcher, Kenneth R. 182
Butler, Johnny M. 182
Buzhardt, William H. 151
Byars, Edward B. 164
Byas, Harry E., Jr. 182
Byers, Robert A., Jr. 182
Byrd, Jack R. 151
Byrd, Jerry S., Jr. 166, 276
Byrd, Robert V., Jr.

Caban, Charles H. 182
Calhoun, Archibald M. 182
Calhoun, Clarence A. 182
Calhoun, Oscar G. 178, 182
Callia, Donald A. 151
Cameron, Thomas S. 69, 246
Campbell, Billy D. 151
Campbell, Gerald D. 166
Campbell, James White 166
Campbell, James Wm. 98
Campbell, Keith W. 151, 326
Campbell, Tommy A., III 69
Campbell, Wyly G., Jr. 166
Cannada, Willie M. 182
Cannon, Billy P. 166
Cannon, David C. 81, 269
Cannon, Olin H., Jr. 166, 277
Cantelmo, Albert C., Jr. 182
Cantrell, Allen F. 166
Cappelmann, Douglas A. 182
Capps, Bruce O. 166, 215
Carland, Wayne S. 182
Carmichael, Vaughn L. 56
Caron, Robert L. 182
Carr, Chalmers R., Jr. 151
Carriker, Ronald H. 167
Carros, Constantine G. 182
Carson, Bruce R. 182
Carson, Charles C. 65, 325
Carson, Martin E. 151
Carson, Vernon F. 182
Carson, William D. 182
Carswell, Charles A. 167
Cartee, James L. 69
Carter, Charles R. 182
Carter, Donald H. 81
Carter, Guy W. 182
Carter, James F., Jr. 182
Carter, Mike 166
Carter, Richard E., Jr. 167
Carver, Donald K. 246, 266, 267
Case, Frank H., Jr. 81
Cassady, John A. 151
Cassidy, Donald J. 82
Cater, George T. 151
Caughman, James K. 182
Caughman, Roscoe S. 167, 322
Causey, James P. 167
Causey, Ralph C., Jr. 182
Cauthen, Henry F., Jr. 182
Cauthen, Larry W. 182
Cecil, Anthony P. 182
Chamblee, Wm. M., Jr. 151
Chamness, John W. 182
Chandler, George H., Jr. 167
Chandler Herbert M. 151
Chandler, Thomas L. 167
Chaplin, Guy C., Jr. 182
Chaplin, William G. 151
Chapman, Joseph I., Jr. 167
Chapman, John W., Jr. 182
Chapman, Robert D., Jr. 151, 246, 268
Chappell, Travis, Jr. 182
Charles, Jerry T. 182
Chase, Marvin I. 69
Chatlin, Robert H. 244, 255, 259
Cheek, Jerry D. 182
Cheslak, Warren M. 82
Chesnut, Leon Merton 182
Childress, L. E., III 151
Childress, Robert H. 151
Childs, Jim W. 167
Chlystun, Walter K. 167
Christenbury, Lu F. 182
Christensen, Niels, Jr. 167

Christine, Samuel G. 167
Christman, Louis P., II 151
Christmas, Charles E. 151
Clancy, Timothy A. 182
Clardy, Thurman E. 151
Clark, Donald B. 151, 311, 322
Clark, David W. 151
Clark, Frank J., III 151, 222
Clark, Robert M. 151, 326
Clark, Robert N. 151, 321, 326
Clarke, Francis I. 151, 246, 322
Clawson, Frank S. 69
Clayton, Lester F. 151
Clayton, William R. 182
Clelan, Gerald B. 167
Clement, John R. 151, 330
Clement, Rosemary 151, 326
Clement, Walter B. 82
Clemmer, Millard E., Jr. 167
Cleveland, A. J., III 182
Cline, Charles D. 151, 244, 246, 254, 257, 310, 313, 322
Cline, Tyrone A. 167
Clyburn, Henry L., Jr. 151
Coates, Joseph L. 182
Coates, Robert C. 151
Cobb, George P., Jr. 182, 330
Coble, Charlie G. 182
Cochran, Arnold S. 152
Cofrancesco, Frances 167
Coggins, William T., Jr. 152
Coker, Clarence E., Jr. 82, 272
Cole, Ellen E. 167, 317
Cole, James L. 182
Coleman, Bob Griffith 182
Coleman, Charles B. 182
Coleman, Daniel L., Jr. 56
Coleman, Forrest H. 152
Coleman, James A. 82
Coleman, Joseph W., Jr. 98
Coleman, Robert A. 182
Collins, Arthur B. 152
Collins, Carroll J., Jr. 182
Collins, Edmund A. 167
Collins, Joel C. 182
Collins, Kenneth D. 182
Collins, Luther L. 167
Collins, Robin 182
Collins, Waymon D. 152
Colt, Burt H., Jr. 182
Colvin, Robert P. 183
Compton, Henry W. 152
Connell, James A., Jr. 152
Conner, William H., Jr. 167, 322
Connor, Augustus S., Jr. 82, 314
Connor, Richard E. 152
Conwell, Floyd M., Jr. 56
Cook, Jon D. 152
Cook, Michael G. 183
Cook, Roy L. 183
Cook, Wilton P. 183
Cooksey, Rufus H., Jr. 183
Cooley, John M. 183
Cooper, Claude E., Jr. 183
Cooper, Charles R. 167
Cooper, Gafford T., Jr. 183
Cooper, Hugh B., Jr. 82
Cooper, John W. 167
Cooper, Lewis P. 183
Cooper, Martin, M., Jr. 152, 322
Cooper, William M. 152, 246
Cooper, William N., Jr. 69
Cope, Ephriam G. 167
Copeland, Frank S. 183
Copeland, Joe C. 183
Copeland, Larry B. 82
Corbett, Patrick H. 167
Cordileone, Louis A. 244, 245, 258
Corley, Charles E., III 167
Corley, Edward L. 167
Corley, George A. 183
Corley, Weldon E. 69
Corn, James D. 152
Corn, William R. 183, 277
Cornwell, Donald F. 183
Corpening, A. N. 152
Corrado, Thomas G. 56, 246
Costas, Mitchell W. 167, 246
Cothran, James R. 183
Council, James R., Jr. 183
Counts, Karl M. 167
Counts, Olin F., Jr. 167
Covington, Cecil R. 152
Coward, H. C., Jr. 152
Cowart, Ronald E. 152
Cox, Charles L. 69
Cox, David K. 183
Cox, Joe B. 82, 320, 322
Cox, John L. 167
Cox, Samuel C. 269
Cox, Samuel Wyatt 69, 245, 246
Cox, Thomas L. 82
Cox, William L. 183
Coyle, Walden F. 152
Craig, Hal N. 82, 204, 314, 330
Craig, Hoyle W. 183
Crane, Kenneth E. 183
Crane, William S. 183
Cranford, Reggie T. 167
Crapps, Porter C., III 56
Crawford, Lawanda A. 167, 317
Crawford, Rooney M. 183
Creach, Mickey L. 167
Creech, John S. 82
Creel, James P. 148, 152, 222, 310
Creighton, Elmer F., Jr. 152
Creswell, Geo[illegible] N. 152
Cribb, Van T 183
Critser, Robert W. 183
Crittenden, E. M., Jr. 69, 246, 270
Crocker, Donald E. 167
Crocker, Raymond E. 183
Crocker, Worth B., Jr. 167
Croen, Erik F. 183
Croghan, Daniel L. 183
Crolley, Ronnie E. 183
Cromer, David H. 183
Cromer, Max G. 183
Cromer, Wade G., Jr. 69
Crone, Jimmie E. 83
Crook, James D., Jr. 167
Crooks, Larry L. 152
Crosby, Dennis S. 83
Cross, Andrew H. 57
Crotwell, George P., Jr. 167, 322
Crouch, Frank W., Jr. 152
Crouch, Roger H., Jr. 183
Crout, Sammy B. 244
Crow, John C. 183
Crow, Wade R. 152, 222, 310, 313
Crowder, William A. 208
Crowe, Richard D. 183
Crumpton, Baylis F. 183
Cudd, Marvin L. 152
Culclasure, James W. 167
Cullom, James E. 83
Cullum, Furman R., Jr. 83
Culp, Joe C. 152
Culp, Wayne L. 152
Cunningham, James F. 152
Cunningham, Ralph L. 83, 320
Cureton, John A., III 183
Cureton, Robert H. 69, 320, 322, 326
Curry, David D., Jr. 98
Curry, William L. 69

Daigneault, Douglas J. 245
Dalton, Clarence E. 152
Dalton, Roy A. 152
Daniel, Millard F., Jr. 183
Daniels, James D. 168, 245
Daniels, John E. 183
Dannelly, Henry C., Jr. 168
Dansby, Robert F., Jr. 183
Dantzler, Robert C. 168
Darby, Louis G. 83
Darden, Norman D., Jr. 98, 329
Darracott, Frank W. 152
Davenport, Charles L. 167
Davenport, Cecil O. 183
Davenport, James C. 167
Davenport, Robert T. 69, 310
Davenport, Thomas E. 152, 204, 322
Davey, James A. G. 167
Davidson, James W. 183
Davis, Bruce E. 183
Davis, Charles E., Jr. 167, 322
Davis, Charles H. 152
Davis, Donald C. 152
Davis, Ellis, Jr. 69
Davis, Hazel V. 183, 317
Davis, Jack H. 183
Davis, James R. 183
Davis, John W. 183
Davis, Larry R. 183
Davis, Pete 152, 322
Davis, Paul F. 83, 314
Davis, Ralph C. 26
Davis, Thomas E. 183
Davis, Thomas G. 183
Davis, Thomas W. 152
Davis, William T. 152
Davison, Robert E. 152
Dawkins, Joe W. 183
Dawson, Danny K. 183
Dean, John L. 183
Deaton, Jones T., Jr. 152
Debardelaben, Robt. P. 152, 245
Deberry, Fred W. 247
Debruhl, Alonzo M. 183
Decker, Conrad, III 183
Deer, Henry G., Jr. 183
Delk, Lucius S. 183
Dellinger, Harry L. 183
DeLoach, Clinton J., Jr. 168
DeLoach, Charles S., Jr. 183
DeLoach, Judith G. 161, 183, 317
DeLoach, Walter C. 152
Delp, Ray G. 152
DeMott, Alan G. 168
Dempsey, Joe H. 245
Dennis, Carroll W. 184
Dennis, Floyd S. 83
Dennis, Thomas W., Jr. 83
Densman, Milton H. 152
Derrick, Donald G. 188, 322
Derrick, Thomas V., Jr. 168
DeVane, Carl B. 70, 211, 313
DeVeaux, James M. 168
DeWitt, Joseph W. 184
Diarbekirian, Manuk O. 168
Dickson, James T., Jr. 152
Diggs, Lucien E., Jr. 184
Dill, Clark 70
Dill, Donald O. 184
Dillard, Barbara V. 261
Dillard, George C. 184
Dimsdale, Morris J. 184
Dismukes, William D. 184
Dixon, Charles C., Jr. 152
Dixon, Julian R. 153, 212, 222, 313
Dixon, Robert P. 83
Dobey, James Nixon 184
Dominick, George D. 168, 184, 322
Donahue, John T. 184
Donelan, John Oliver 184
Dorn, Porter C., III 153
Dorrell, Archie L. 184
Douglas, Charles A. 168
Douglas, Robert E. 184
Douglass, Charles R. 168, 322
Dover, Garnet K. 168
Dowling, Oliver T. 184
Doyon, Robert L. 168
Drake, Clayburn B. 153
Drake, Tim M. 153
Drayton, William E. 184
Dryman, Richard L. 153
Dubard, William L. 184
Dubay, John P. 184
DuBois, James I. 184
DuBose, Ladson M. 184, 277
DuBose, Leon Stanley
Duckworth, Edgar J., Jr. 153
Dudley, Robert E. 184
Dugan, Emmanuel N., Jr. 184
Duke, William G. 153, 322, 326
Dukes, Michael F. 153, 244, 247, 252
Dunbar, Henry R., Jr. 184
Duncan, Charles D. 184
Duncan, John T. 168
Duncan, Mack F., Jr. 184
Dunkelberg, Dorothy S. 266, 268
Dunkelberg, John S. 153, 246
Dunlap, James R. 184
Dunlap, John T. 184
Dunsmoor, David E. 184
Durham, George H., Jr. 184
Durham, Ralso F. 168
Duritzo, Pete 83
DuVall, Billy F. 168
DuVall, Gerald L. 70
Dyar, Larry W. 184
Dyches, Fred D. 184
Dyches, Ken B. 153
Dye, Franklin D. 277

Eaddy, Donald W. 57, 324
Eaddy, John G. 184
Eaddy, Joseph M., Jr. 153
Eaddy, Ronnie Dan 98, 322, 329
Eaddy, Vanik S. 57
Eargle, Edward S. 168
Easterlin, William R. 184
Eaton, William K., Jr. 153
Eberhart, Terry Reese 244
Eckard, William F., Jr. 184
Edens, Carrol D. 83
Edens, Melvin U. 70
Edmonston, Thomas G. 153
Edmunds, Blake, Jr. 184
Edwards, Joe 84
Edwards, J. C., Jr. 84, 102, 204, 208, 285, 308, 310
Edwards, Larry R. 153
Edwards, Nancy L. 184, 254, 261, 317
Edwards, Thomas D. 184
Edwards, Thomas E., Jr. 168
Edwards, William F. 70, 204, 320
Edwards, William R. 184, 322
Edwards, William W., Jr. 153
Efstatos, Nicholas 153
Elder, Kenneth L. 168
Eleazer, James B. 184
Elias, Robert G. 184
Eller, Ben F., Jr. 168
Ellerbe, John W. 168, 322
Elliott, Jan G. 168
Elliott, K. Joe 184
Elliott, Louis T. 184
Ellis, Ronald S. 70, 103, 204, 216, 308, 310, 313, 320, 322
Ellis, William R., Jr. 168, 322
Ellison, Alfred A. 70
Ellisor, David B. 184
Elmore, Henry A. 153, 247
Elrod, Anthony W. 185
Elrod, Thomas W. 57
Emory, Melvin F. 185
Emory, William Gerald 84, 329
Epting, Rebecca Ann 185
Ergle, William D. 168, 322
Ervin, James R. 168
Ervin, Robert D. 153, 247, 266, 268
Erwin, Robert M. 70, 103, 204, 220, 308, 310
Eskridge, William F. 153, 222, 322
Estelle, Donald P. 185
Estes, Ben N. 153, 322
Etheredge, Thomas J. 168
Etheridge, James L. 70
Etters, James N. 153
Eubanks, Charles E. 168
Evans, Bruce A. 168
Evans, Homer A. 185
Evatt, Sybil Y. 185
Every, Alton L. 185
Every, James G. 185
Ezell, Danny O. 185

Fagan, James A. 185
Faile, Charles Dalton 70
Fain, Max N. 185
Fair, Wade V. B. 153
Fairey, Virgil S. 153
Falls, Benny L. 185
Fanning, Jack, Jr. 84
Fanning, Joe E. 57
Fant, Robert S., Jr. 153, 275
Farabow, Ford F., Jr. 84, 322
Farmer, James O., Jr. 153
Farr, Wilson W. 185
Faulkenberry, Carol C. 168
Felder, Lulie E. 153
Felder, Richard P., Jr. 153
Fellers, Lyon G. 185
Fennessy, Robert J. 185
Ferguson, Jack E. 168
Ferguson, John G., Jr. 153
Ferguson, Samuel T., Jr. 168
Ferguson, Wm. C., Jr. 185
Fetters, Thomas T. 153
Few, Johnny D. 185
Few, James I., Jr. 153
Field, David H. 185
Finch, Linwood G. 168
Fincher, Hubert T., Jr. 168
Fink, Norman 185
Finklea, Robert W. 168
Finley, Charles M. 185
Finley, Jerry 153
Finley, Thomas Ferber 185
Finley, William C. 185
Fisher, Albert G., III 185
Fisher, Robert J. 98
Flanagan, Richard M. 84
Fleming, Samuel H. 153, 329
Fletcher, Wade D. 168
Flowers, Bobby J. 185
Flowers, Clyde R. 168
Floyd, Birkett L. 164, 168
Floyd, Charles W. 153
Floyd, Gene G. 168
Floyd, James B. 168
Floyd, James R. 153
Floyd, Robert C. 185
Floyd, Samuel W. 185, 275, 276
Fogle, Donnie B. 185
Fogle, John B., Jr. 185
Folk, Hugh F., Jr. 178, 185
Ford, Cecil G. 185
Ford, Paul T., Jr. 185
Ford, William Jack 185
Ford, William Jerry 185
Fore, Larry B. 185
Forest, Ronnie P. 168
Fort, William T., Jr. 153, 211, 223, 313
Fortson, Hoke S., Jr. 84
Foster, Chester L., Jr. 168
Foster, Clark W. 70
Foster, Frederick M. 185
Foster, Lloyd E. 185
Foster, Robert L., Jr. 185
Foster, William K. 185
Fowler, Charles W. 185
Fowler, Donald E. 153
Fowler, Margaret E. 168, 317
Fox, Ben S. 98
Fox, Edward H. 168
Fox, Joseph M. 98, 103, 204, 308, 310, 322, 329
Foxworth, Billy K. 186
Foxworth, George M. 168, 316
Foxworth, Wm. P., Jr. 153
Foy, Thomas P. 153
Frady, James C., Jr. 186
Fralick, Bobby Daniel 153
Fralick, Thomas R. 186
Frampton, Charles H. 168
Francis, Lawrence E. 186
Francis, Steve C. 168
Franks, Donald B. 186
Frasca, Anthony, Jr. 153
Freed, Walter W. 99, 204, 322, 329
Freeman, Chris R. 186
Freeman, Edwin L., Jr. 57
Freeman, James P. 84
Freeman, Larry B. 186
Freeman, Wm. E., III 186
Frick, Daniel F., Jr. 70
Frink, William B., Jr. 168
Frost, Evelyn M. 153
Frye, James O. 186
Fulghum, William S., Jr. 186
Fuller, Jerry T. 168, 215
Funderburk, Oscar F. 186

Gable, Paul K., Jr. 186
Gales, Archie T. 186
Gallup, Eddie L. 153, 213, 222, 261, 313
Galway, James H. 153
Gambrell, Lawrence A. 186
Gantt, Betty Lula 186, 317
Gantt, Larry O. 71, 310
Gardner, Ronald K. 186
Gardner, William H. 168
Garner, Carlos P. 153
Garner, Hugh T. 168
Garner, Robert T.
Garren, Craig D. 168
Garrenton, Arthur E. 168
Garrett, Blake P. 186
Garrett, Haskell A., Jr. 186
Garrett, James A.
Garrett, James T.
Garrett, Preston T., Jr. 153
Garris, Daniel W., Jr. 154
Garris, Edgar R. 168, 245
Garrison, Charlie H. 168
Garrison, David W. 84
Garrison, Henry C. 84, 220
Garrison, Joe Kenneth
Garrison, Jesse R. 71
Garrison, T. Reid, Jr. 186
Garrison, William G. 168
Garvin, Joshua L., Jr. 154
Gaskill, Kenneth V.
Gaskins, Lee O., Jr. 159
Gaskins, Vernon L. 168
Gaulden, John A. 154, 322
Gause, Laurence A. 186
Geddings, James J. 186
Gentry, Charles F., Jr. 65
George, Leslie E. 71
George, William H. 71
Georgian, George D. 156
Gerken, Ronald G. 84
Gerrard, Larry T. 168
Gettys, James R. 186
Gettys, William E. 154, 217, 313, 322
Gibbons, William H. 71, 322
Gibbons, Walter W. 247, 265
Gibbs, Edward M. 186
Gibson, Bobby C. 186
Gibson, Clarence C., Jr. 169
Gibson, Carlton S. 169
Gibson, Eugene G. 169
Gibson, George E. 186
Gibson, James C. 169
Gibson, Marvin W. 57
Gibson, Tom P., Jr. 169
Gillespie, Hal G. 169
Gillespie, Kenneth M. 169, 322
Gilliam, Donald E. 169
Gilliam, Harry Lee 57
Gilliland, Andrew D. 186
Gilliland, Charles H. 84
Gilliland, Eloise K. 186
Gilmer, Edward D., Jr. 186
Ginn, Janice C. 169, 317
Ginn, William P. 169
Glasgow, Jesse C. 99
Glass, Roger P.
Glenn, David Loche 84

Glenn, Michael D. 186
Glenn, Thomas W., III 169
Glover, Clarence J., Jr. 154
Glover, Harold B. 71
Gobble, Robert D. 84, 245
Goble, Ross L. 84, 204, 320, 322
Goblet, George R., Jr. 169
Godsey, James C., Jr. 186
Godshall, Samuel R. 71
Goff, Charles W. 154
Goff, James E. 57
Goff, Johnnie M. 244
Goforth, Bobby W. 154
Goforth, James E. 186
Goins, Jerry D. 186
Goins, Robert E. 186
Gonzalez, Angel A. 169
Gooding, Robert W. 57, 324
Goodman, Harold L. 186
Goodman, Laurence M. 154
Goodman, William S. 169
Goodson, Thomas H., Jr. 186
Goodwin, Jack C., Jr. 186
Gore, Jerry E. 186
Gossett, Donald C. 154
Graham, Charles E. 84, 322
Graham, Carl G. 154
Graham, Dana L. 186
Graham, Otis G. 71, 322
Grainger, Jack A. 154
Gramling, Frederick H. 154
Grant, Charles G., Jr. 186
Grant, Edmund H. 169
Grant, Tony D. 186
Grant, William A. 169
Grantham, Luther D. 186
Gravely, Elisha G. 57, 103, 204, 292, 308, 310, 324
Gravely, Horace E. 154
Gravely, Marion K. 186
Gray, Charles H. 186
Gray, George G. 84
Gray, Joel W., III 169
Gray, Michael Hix 154
Gray, Nash P. 186
Green, Edgar A. 186
Greenberg, Arnold S. 186
Greene, Clegg L. 99
Greene, Otis J., Jr. 186, 276
Greene, William O. 186
Greenman, William C. 186
Greer, Don R. 169
Greer, Joe E. 84
Greer, Robert B. 169
Greeson, Tommy D. 186
Gressette, Thomas P. 154
Grice, William C. 186
Griffin, Jesse H. 154
Griffin, Raymond W. 169
Griffin, Raymond W. 65, 103, 210, 221, 308, 311, 313
Griffin, Robert W. 169
Griffith, Roddy H. 169
Griffith, William B. 186
Griggs, Gerald B. 169
Grishaw, William E. 169
Grooms, Julian O.
Groover, Raymond J., Jr. 85
Gross, Arthur L., Jr. 154
Grover, Janice R. 186
Grubbs, Algie M. 154
Gryder, Patrick O. 186
Gue, Thomas B. 186
Guerry, Wendell T. 169
Guest, Jackie D. 169
Guinn, Gail C. 99
Gunnin, Emery A., Jr. 186
Gurley, Lloyd G. 169
Guthrie, Norman C., Jr. 186
Guy, George, Jr. 186
Gwinn, Joseph H. 187

Hagood, Charlie C. 187
Hagood, Richard M. 169
Hahn, Thomas M. 187
Haigler, George I., Jr. 187
Haile, Clarence N., Jr. 154
Hair, Jakie A. 187
Hair, Ralph L. 85
Haischer, Donald H. 187
Hall, Clyde E., Jr. 85
Hall, George T. 85
Hall, Jackie B. 187
Hall, John F. 71
Hall, Joe W., Jr. 169
Hall, Marshall W. 187
Hall, Ronald B. 169
Hallman, Donald F. 154, 322
Halsey, Alfred O., III 154
Ham, Charles K. 169
Ham, Wilson A., Jr. 187
Hamilton, Dana R. 71
Hamilton, Jack E. 57
Hamilton, Joseph W. 187
Hamilton, Philip M., Jr. 85
Hamilton, William J. 169
Hammett, Walter D., Jr. 169
Hammond, James O. 187
Hancock, Robert C. 187
Hand, James M. 71
Hanna, Maxcy G., Jr. 187
Hannah, Jackie L. 187
Hanner, Torrence G., Jr. 154
Harbin, Thomas W. 187
Harden, David, Jr. 71
Hardwick, Jimmy O., Jr. 187
Hardy, Kit M., Jr. 187
Hare, Robert L. 187
Harkey, Clifton L. 72, 320
Harley, James L. 154
Harley, Robert G. 72
Harllee, Robert O. 169
Harmon, Jerry H. 187
Harmon, Jackson W. 169
Harmon, Little H. 154
Harmon, Larry R. 154, 322
Harmon, Thomas S., Jr. 148, 154, 205, 322, 324
Harper, Glenne E. 154
Harper, Jerry A. 187
Harper, James C., Jr. 154
Harper, Richard C. 187
Harper, Thomas H. 187
Harris, Billy J. 187
Harris, George W., Jr. 57
Harris, Harry L., Jr. 187
Harris, John C., Jr. 187
Harris, James Edwin 187
Harris, James W. 187
Harris, Marvin K. 155
Harris, Tim B. 155
Harrison, Robert O., Jr. 187
Harrop, James B. 155
Harry, James A. 187
Hart, James W. 169
Hart, Thomas E. 187
Harter, Wade T. 85
Hartney, Edwin C. 85
Hartsell, Franklin D. 155
Hartzog, James V. 169
Hartzog, Robert C. 169
Harvey, Carroll H. 169
Harvey, Don W. 187
Harvey, Valmore F. 155
Harvin, Richard T. 164, 169
Haskell, Ann S. 171
Hasty, Donald D. 187
Hatchell, William O. 169
Hatton, Awyer L., Jr. 187
Hawfield, William K. 187
Hawkins, Charles A. 85, 322
Hawkins, Mendel L. 187
Hawkins, Thomas E. 169
Hawkins, William F. 169
Hawkins, Woodrow W. 169
Hawthorne, James W. 72
Hayden, William S. 155
Hayes, Eugene R., Jr. 187
Hayes, Gerald G. 187
Hayes, Hugh A. 169
Hayes, Kenneth S. 187
Hayes, Robert B. 187
Hayes, Rich R. 244, 247
Haynes, Harold B. 169
Haynes, Wesley A. 169
Haynie, Charles R. 169
Haynie, John H. 169
Hays, James R., Jr. 187
Hays, Walter L. 155
Hazelwood, William T. 155
Hazzard, William J. 85
Heape, Robert E., Jr. 155
Heard, Laurens A., Jr. 187
Heaton, Harold K. 85
Hebert, Russell B., Jr. 187
Heilig, Donald M. 169, 244
Heimlich, Seth S. 72
Helman, Richard M. 187
Helms, Donald W. 187
Hembree, Ralph L. 169
Henderson, Bobby L. 187, 322
Henderson, Charles G. 155
Henderson, Dwight B. 155
Henderson, Gerald L. 187
Henderson, G. M., Jr. 57
Henderson, Winfred, Jr. 169
Hendley, Herbert B. 247, 273
Hendricks, Herbert D. 72, 320
Hendricks, Marcus G. 187
Hendricks, Ronald C. 85, 330
Hendricks, Ralph K. 155
Hendricks, Thomas D. 85
Hendrix, Tommy C. 187
Hendrix, William L., Jr. 187
Henkel, David T. 155
Hensley, Richard A. 155
Herin, Frank E., Jr. 187
Herman, Rene C., Jr. 155, 330
Herman, Robert E. 155
Hernandez, Jesus M. 187
Herndon, Edward D. 169
Heron, George H. 85, 216
Herr, Thomas F. 155
Herring, Joe E. 72
Hetrick, Brenda E. 187
Hewitt, Robert J. 187
Hicks, James Melvin 187
Hicks, James Miley 187
Hicks, Ransom J. 169
Hicks, Wallace R., Jr. 85
Hiers, Franklin 57
Higdon, George P. 85, 330
Higgins, Richard R. 187
Hildebrand, Daniel K. 155
Hill, James C. 169, 322
Hill, Jesse G., Jr. 72
Hill, James H., Jr. 155
Hill, James S. 187
Hill, Robert S. 103, 169, 311, 313, 372
Hill, William R. 72, 216, 288, 307
Hilla, Alan P. 170
Hilley, Michael E. 170
Hillhouse, Ronald T. 155, 217, 313
Hilliard, Heyward E. 188
Hills, George F. 188
Himiob, Alfredo 170
Hindman, William S. 155
Hinds, Franklin S. 170
Hinkle, Hall D. 188
Hinson, Derl J. 57
Hinson, James M. 188
Hinson, Kenneth E. 85
Hinson, Roger A. 170
Hiott, James M. 188
Hoard, Joel W. 188
Hoaster, Russell E., Jr. 188
Hock, Harold F., Jr. 188
Hodgens, Robert N. 170
Hoffman, Craig D. 247, 264, 266
Hoffman, Robert R. 188
Hogg, Homer D. 72
Hogg, James D. 85, 320
Holden, Silas, Jr. 172
Holladay, Harrison R. 188
Holladay, Stiles A. 188
Holland, Max G. 170
Holland, Richard E. 170
Holleman, Margaret A. 188, 317
Holley, Clifton B. 170
Holliday, Richard M. 188
Hollis, Daniel S., III 155, 322, 330
Holmes, Ross M. 188
Holsenback, James E. 155
Holstein, Milledge J. 57, 170
Holt, Tommy Ted 155, 317, 330
Holt, William D., Jr. 155
Hooper, Robert E. 72
Hooton, Myles F. 155
Hoover, Fred J. 155
Hoover, Reginald A. 170
Hope, Grover C. 245
Hope, John R. 187
Hopkins, Charles A. 188
Hopkins, Jerry H. 155
Hopkins, Patrick H. 155
Hopkins, William T. 155
Horne, Charles H. 86, 244, 247, 248, 258
Horton, Anthony S. 72
Horton, Earl A. 188
Horton, Edward C., Jr. 170
Horton, Frank 156
Hoshall, Frank A., Jr. 188
Hotinger, Robert W., Jr. 188
Hough, Ogburn M., Jr. 188
Howard, Fred A. 156
Howard, Frank S. 158
Howard, Hubert N., Jr. 188
Howard, Jerrod F. 188
Howard, John M. 57
Howard, Lawrence E., Jr. 170
Howe, Charles E. 99
Howe, William H., Jr. 156
Howell, Rudolph W. 188
Howell, Terral R. 188
Howle, James B. 188
Hucks, Thomas L. 170
Hudson, Harold E. 156
Hudson, James A. 188
Hudson, Joe D. 188
Hudson, Vernnie J. 170
Huffman, William P. 170
Huggin, Benjamin A. 86, 104, 205, 284, 307, 311, 322
Huggins, William E. 170
Hughes, Frederick S. 188
Hughes, Jesse C. 156
Hughes, Joe H., Jr. 188
Hughes, Wallace D. 156
Huiet, Wilber D. 170
Humbrecht, Robert V. 155
Humphries, Robert N. 86
Hund, Paul W., Jr. 156
Hundley, George W. 188
Hunnicutt, Robert L. 170, 317
Hunsicker, Robert A. 170
Hunt, Terry A. 170
Hunt, William A. 188
Hunter, James C. 99, 329
Hunter, James L. 188
Hunter, Orren F., Sr. 170
Hunter, Walter L., Jr. 72
Hurlbutt, James W. 188
Hurley, James A., Jr. 170
Hursey, Malcolm J. 170
Hutchinson, Thomas E. 53, 86
Hutchison, Archie B. 188
Hutto, Robert H. 156
Hutton, Gale A. 58

Inabinet, John R. 170
Infinger, James N. 188
Ingerto, John A. 185
Inglesby, Allen J. 58, 324
Ingram, Andrew B. 156
Ingram, Benjamin A. 170
Ireland, Paul E. 85
Israel, Thomas M. 170
Ivester, Richard H. 166, 170, 215
Ivester, William M. 198

Jaber, Rateb 63
Jacks, George M. 53
Jackson, Andrew R., Jr. 188
Jackson, Herman B., Jr.
Jackson, James G., III
Jackson, James L.
Jackson, Marshall R. 170
Jackson, Samuel W., Jr. 156
James, Donald E. 188
James, Gerald R. 188
James, Jasper T., III 188
James, Johnny W. 156, 222
James, Mildred B. 170
James, William H., Jr. 189
Jameson, Charles C., Jr. 189
Jarrett, William H. 189
Jayroe, James P. 156
Jeanes, Robert H., Jr. 156
Jeffcoat, Clarence B. 156
Jeffcoat, David E. 170
Jeffcoat, Lorraine H. 170
Jenerette, George D. 189
Jenison, William D. 170
Jenkins, George A. 170
Jenkins, Michael E. 170, 269
Jenkins, Robert P. 189
Jeter, David G., Jr. 158, 275, 322
Jeter, David R. 156
Johnsen, Henry L. 170
Johnson, Cecil H 156
Johnson, David F., III 189
Johnson, Fred A., Jr. 189
Johnson, Howard E. 156
Johnson, Harry O., Jr. 189
Johnson, John A. 189
Johnson, Jerry L. 189
Johnson, John M. 158
Johnson, Lucius W., Jr. 86
Johnson, Richard C., Jr. 189
Johnson, Robert C. 170
Johnson, Russell C., Jr. 156
Johnson, Roy F. 189
Johnson, Ralph J. 170
Johnson, Robert L. 189
Johnson, Richard M. 86
Jones, Charles L. 189
Jones, Charles W., III 189
Jones, David A. 189
Jones, David B. 156
Jones, Donald R. 156
Jones, Douglas R. 170, 317
Jones, Edwin R., Jr. 156, 322
Jones, Frederick R. 86
Jones, George P. 189
Jones, Hal H. 189
Jones, James A. 170
Jones, John Edward 189
Jones, Joe Hill 171
Jones, Marion L., Jr. 171, 276
Jones, Mark W. 189
Jones, Robert C. 72
Jones, Royal M. 156
Jones, Samuel H., Jr. 189
Jones, Willie C., Jr. 58
Jones, William Donald 86
Jones, Wendell E. 189
Jones, William E., Jr. 189
Jones, William R. 189
Jordan, Ennis B. 171
Jordan, James A. 189
Jordan, Jerry A. 189
Jordan, Joel M. 156
Jordan, John R. 58, 189
Jordan, Lewis E. 72
Jordan, Ronald M. 189
Jordan, Wade H., Jr. 189
Jowers, Jerry D. 189
Joyce, Charles D. 171
Joye, Harry A., Jr. 189
Julian, Thomas H., Jr. 86

Kalantari, Bijan 189
Kalemjian, Charles B. 189
Kaney, Gerald D. 171
Kapp, Robert P., Jr. 189
Katterhenry, William 189
Kay, Lewis S. 189
Kay, Mark A. 86
Keane, Robert M. 189
Keasler, John C., Jr. 99
Keels, Julian E. 171
Keene, Robert D. 156
Keese, William C. 189
Keith, Joseph H. 171
Kekas, Dennis H. 87
Kellers, Frederick C. 189
Kelley, Charles M. 58
Kelley, Lawrence O. 189
Kelley, Thomas Eugene 72
Kelly, James E. 171
Kelsey, Joseph B. 189
Kemp, James C., Jr. 189
Kendrick, William A. 190
Kennedy, Robert H., Jr. 65, 104, 211, 221, 313, 325
Kennedy, Sidney, W. 190
Kennedy, William P. 171, 322
Kennington, Vernon W. 99
Kernels, Paul W. 87
Kernels, Bobby Rae 171
Kerns, Walter F. 190
Kesler, Bruce M. 190
Ketner, Dickson O. 58
Kilby, Fred D. 171
Kilgore, Clarence T. 99
Killen, Clyde P. 171
Killian, Paul H. 190
Kim, Dong Wha 99, 205, 320, 322, 329
Kim, Sang Ho 53
Kimble, Rees H. 171
Kimbrell, Robert L. 190
Kimrey, Rufus R., Jr. 190
Kinard, Calvin W. 190
Kinard, Fredrick W., Jr. 171
Kinard, George C. 190
Kinard, Joe D., Jr. 190
King, Billy W. 190
King, Carroll B. 190
King, Charles E. 87
King, Earl L. 87
King, George L. 156
King, George T., Jr. 171
King, James C., Jr. 171, 245
King, Ralph E. 190
King, Robert M. 190
King, Willis A., Jr. 190
Kingsmore, Russell S. 99
Kinkaid, Donald E. 72, 323
Kirby, Bryan C. 156
Kirby, Horace D., Jr. 87
Kirby, Ronald E. 190
Kirkland, Avery J. 190
Kirkley, Sidney E. 190
Kiser, Buray R. 87
Kistler, Gerald E. 190
Kitchings, Olin G. 190
Kitchings, Wayne W. 190
Kizer, James M. 171
Klinger, Arthur R. 58, 324
Kneece, Herbert M. 190
Kneece, Hubert M. 190
Knight, Jerry C. 171
Knight, Joseph H. 171
Knight, Larry C. 190
Knight, Marvin R. 190
Knight, William W. 190
Knobeloch, John B. 87, 220, 320
Knox, James C. 156
Knox, John F. 171
Knox, Walter H. 190, 245
Koestner, James E. 72

Kolb, Leroy L., Jr. 156
Koon, Frank K. 87, 320, 323
Koon, Harold E., Jr. 171
Koon, James F., III 190
Koons, Robert 5., Jr. 190
Kornahrens, Donnie P. 190
Krajack, Ed T. 265
Krajack, George A. 156, 247, 265
Krieger, Robert G. 171, 317
Kruger, Louis J. 87
Kye, Hoyal B. 156

Laboon, James B. 190
Lackey, Richard T. 156
Lain, Thomas O. 171
Laird, Samuel E. 87
Lambert, Cornelius R. 171
Lambert, Roland A. 190
Lamkin, Larry E. 190
Land, Edward B. 156
Land, Rufus F. 72, 326
Lane, Bobby C. 190
Lanford, Bobby F. 156
Langford, Arthur M. 171
Langley, Burnice R., Jr. 87
Langley, John H., Jr. 190
Langston, Julian M. 171
Laplue, Lawrence D., Jr. 79
Lark, Joe E. 190
Laroche, Tom B. 190
Latimer, William M., Jr. 87, 313
Lavell, Matthew J. 88
Lavender, Thomas C. 156, 330
Lawing, Arnold O., Jr. 171
Lawrence, Cecil E. 171
Lawrence, Charles R. 190
Lawrence, Robert S. 171
Lawson, Thomas G. 171
Leach, Dan P. 156
League, Carroll E., Jr. 171
League, George F. 156
League, Joe P. 190
Leaird, Charles H. 171
Leaphart, Daniel A. 171
Leaptrott, William M. 190
Leard, Bobbie R. 190
Lease, Robin C. 190
Ledford, Cyril M. 190
Ledford, Orr Michael
Lee, De Leon E., Jr. 171
Lee, Edward C. 158, 212
Lee, Herbert H. 171
Lee, Joon Ki 99
Lee, John V. 53
Lee, Samuel G. 190
Lee, William T. 190
Lee, Yong Joon 100, 329
Leitch, William W. 171
Leitner, Oscar D. 171
Leitzsey, Hugh J. 171
Le Master, Ralph T. 58
Lemons, Dewey L. 190
Lenney, 5teven D. 156
Leonard, Leland C. 156, 314
Leonard, William C., Jr. 190
Lesley, James G., Jr.
Lesslie, James W., III 64
Leverette, David S. 171, 323
Levy, Fredric R. 215
Lewis, Braxton E., Jr. 58
Lewis, Burton W. 58
Lewis, Carl M., Jr. 171
Lewis, James L. 247, 265
Lewis, Wayne J. 190
Leyden, Dennis R. 73
Liberty, Vernon E. 171
Limehouse, B. I., Jr. 73
Limehouse, J. S., III 156
Lindabery, George P. 156
Lindley, Arthur A., III 88
Lindsay, Franklin E. 190
Lindsay, James E., III 190
Lindsey, John G. 190
Lindsey, Robert M. 190
Lindstrom, Gerald D. 159
Lingerfelt, Harold K. 100, 329
Linton, Fitzgerald G. 190
Lippard, Vance B., Jr. 190
Litesey, Lester C., Jr. 157, 330
Liverman, Robert B. 190
Livingston, L. H., Jr. 88
Lloyd, James W. 190
Loadholt, Claude B. 191
Loadholt, N. B., III 58, 311
Logan, James W., III 191
Lollis, David E. 191
Lollis, Oscar Lee 88
Lollis, Thomas E. 157
Lominack, Thomas J. 191
Long, Bobby W. 171
Long, Ernest M., Jr.
Long, Garlon E. 88
Long, John A., II 191
Long, Joe E. 172
Long, James M. 157, 270
Long, James O. 191
Long, Larry C. 191
Long, Stephen K. 191
Long, Von A., Jr. 172
Longest, Henry L. 157, 247
Longmeyer, Robert D. 172
Longshore, H. B., Jr. 88
Longshore, Vernon L. 157
Looney, Johnnie W., Jr. 172
Looper, William R. 88
Lopata, Ronald J. 157
Lopez, Edgar 172
Lord, Ernest D. 191
Lother, William F.
Lott, Gordon L. 191
Lott, James E. 157
Loudermilk, Ray H. 157
Love, Thomas C. 191
Lovell, Jerome K. 58
Lowder, Clayton R., Jr. 157, 274, 313
Lowery, Milton K., Jr. 157

Loyless, James G. 64, 323, 325
Lubkin, Walter F. 73, 213
Lucas, Frank E. 64, 217
Lucas, Howard P. 172
Lucas, Leslie L. 172
Ludwick, Robert E., Jr. 172
Lunney, 5amuel W. 157
Luscombe, Martha L. 172
Lusk, William T. 157
Lutz, Herbert D. 191
Lynch, Jack A. 100, 320, 329
Lynn, David C. 157, 244
Lynn, Robert B. 157, 247
Lyons, Robert W. 191
Lyons, William H. 191

McAbee, Thomas P. 191
McAdams, William R. 172
McAlhaney, Henry T. 191
McAlhany, Franklin O. 157
McAlhany, Kenneth M. 191
McAlister, John C. 172
McAulay, Wm. Frank, Jr. 157
McCahan, Alan R. 157, 247
McCall, Hayne K. 191
McCall, James A., Jr. 191
McCanless, James R. 73, 245
McCarson, Richard S. 191
McCarter, Bonnie H. 88
McCarter, 5tates M. 59, 205, 320, 323, 324
McCary, William H., Jr. 88
McCaskill, Baron L., Jr. 191
McClimon, Hugh P. 157, 323, 324
McClure, Thomas D. 157, 191
McColl, David W. 191
McCollum, Luther T. 191
McCord, Hugh C., Jr. 159, 323
McCormack, Alexander 191
McCormick, Edna E. 191, 317
McCown, George M., III 172
McCown, William B., III 157, 215, 261
McCown, William H., Jr. 88
McCoy, Billy S. 191
McCoy, Henry H., Jr. 73
McCoy, James D., III 157
McCoy, John Phillip 172
McCoy, Kathryn D. 191
McCoy, Robert C. 88
McCoy, Ray L., Jr. 191
McCoy, William R. 191
McCrary, Robert B. 191
McCullough, Larry E. 191
McCullough, Michael E. 191
McCullough, William E. 191
McCutchen, Hugh L. 88
McCutcheon, Ray C. 172
McDaniel, Gerald E., Jr. 172
McDaniel, George W. 88
McDaniel, Roy Lee 157
McDaniel, William H. 191
McDevitt, Michael J. 191
McDonald, Alva J. 172
McDonald, Homer L. 73, 247
McDonald, James A., Jr. 157
McDonald, John A., Jr. 191, 215
McDonald, Ory B., Jr. 88
McDonald, Terry L. 172
McDowell, Harold E. 191
McDowell, Lewis E., Jr. 172
McElmurray, William W. 172
McElrath, Wm. L., Jr. 88, 217, 313
McElveen, John D. 191
McElwee, Lindsay L. 157
McEntire, Earl Hugh 157
McFadden, John G. 88
McGarity, Robert L. 191
McGee, Frank J. 191
McGee, Humphrey G. 65
McGee, Harold H., Jr. 191
McGee, John W. 157, 323
McGee, Kenneth P. 172
McGill, Robert H. 191
McGirt, Basil M. 88
McGraw, John W. 191
McGregor, Angus W. 164, 172, 323
McGuire, Alonzo F. 157
McGuirt, Charles A. 191
McIlwain, James W. 172
McInerny, John F., Jr. 157
McIntyre, Bruce 157
McKay, Warren S., Jr. 88, 330
McKellar P. A., III 64, 220
McKenzie, Joe L. 191
McKeown, Lucius D. 172
McKibben, Hazel A. 73
McKie, Marvin T. 73
McKinney, Donald E. 157, 323
McKinney, James S. 157
McLaulin, Norwood S. 89
McLaurin, Cliff L., Jr. 172
McLaurin, C. S., III 157
McLaurin, Hugh M., III 59
McLean, Joe David 89
McLees, Robert B. 89
McLellan, Gordon R. 172
McLeod, Dalton L., III 191
McLeod, Neil A., Jr. 157, 330
McLoughlin, Bernard A. 89
McMahon, Frederick W. 172
McMakin, Bobby Ray 172
McManus, Royce V. 172
McMillan, Henry H. 191
McMillan, John H., Jr. 157
McMillan, Ross W. 172
McMullan, Richard H. 172
McMullan, Thomas P. 191
McNeill, Robert G., Jr. 191
McPherson, Daniel J. 191
McPherson, John B., Jr. 157
McPherson, John R. 191
McQueen, Sam B. 172
McRary, Ben R. 191
McSwain, Joseph A., Jr. 172
McTeer, Herbert, Jr. 172
McTeer, Paul M. 172, 323

McTeer, Thomas B., Jr. 89, 105, 222
Mabry, Joe M. 157
Mabry, William L. 191
Maccione, Joseph A. 73
MacFarlane, Edward K. 53
Macfie, Jefferys A., Jr. 157
Mack, Francis Wayne 59, 205, 324, 330
Mack, Kinsler B., Jr. 157

Madden, Samuel L. 73
Maddox, Edward R., Jr. 157
Maddox, James M. 172
Maffett, Joe B. 191
Magann, William F., Jr. 73
Magill, Richard V., Jr. 191
Maguire, Ronald H., Jr. 191
Mahaffey, Douglas C. 100
Mahaffey, Floyd L.
Mahaffey, George T. 191, 276
Mahaffey, Joseph G. 191
Maheronnaghsh, M. 65
Makela, Benjamin J. 191
Malphrus, Robert M., Jr. 172
Manchester, Donald, Jr. 192
Mandy, Joseph A.
Manger, Austin R. 157
Manger, Botsford E. 157
Mangum, Michael 157, 324
Manis, Dallas E. 157
Manly, Newton F., III 192
Mann, Weldon K. 64, 325
Marbert, John A. 89
Marbert, Watson 172
Marchbanks, John T. 192
Markley, James H., Jr. 192
Marsh, William R. 73
Martin, Bolt D., Jr. 192
Martin, David E. 158, 222, 325
Martin, Dwayne F.
Martin, Danny W. 158, 215
Martin, Frank F. 158
Martin, Furman H., III 158
Martin, George B. 158
Martin, Gilbert W. 158
Martin, Henry C. 73, 323
Martin, Harry Lee 158
Martin, John C., Jr. 172
Martin, Jackson D. 172
Martin, James E. 158
Martin, John M., Jr. 192
Martin, Lynn D. 192
Martin, Mickie V. 172
Martin, Oscar James 192
Martin, Owen M., Jr. 192
Martin, William B. 59
Martin, Willie C. 192
Martin, Wayne H. 73
Martin, William P., Jr. 158
Marvin, James C. 172
Masneri, Raymond P. 245, 247, 250, 251
Massingill, William B. 73
Mathewes, James K., Jr. 89
Mathews, Kenneth 158, 192
Mathis, John W. 192
Mathis, William H. 148, 158, 222, 244, 251, 252, 311
Matin, Bahram 65
Matthews, Ernest G. 192
Matthews, Kenneth E. 158
Mattison, Jon R. 158, 270
Mauldin, James A. 172
Mauldin, Joe L. 192
Maw, Billy J. 73
Maxwell, Earle W., Jr. 172
May, James C., Jr. 244
Maybry, John B. 192
Mayer, Elmer W. 158
Mayfield, John T., Jr. 89
Mays, Len M. 172
Meador, Donald J. 89
Meares, Tommy H. 192
Medlin, Jack H. 158
Medlock, Jesse C. 192
Mehta, Vanraj R. 53
Melton, Lucius H., Jr. 192
Melton, Truman D. 100
Mercer, Gary L. 192
Mercer, Walter L. 192
Merchant, Carl M. 192
Merchant, James L. 89
Merck, Harold L. 268
Merritt, James E. 192
Metts, Gerald W. 172
Metts, Lever W., Jr. 172
Metts, William T., Jr. 192
Middleton, Henry W. 64
Middleton, Marion W. 158
Middleton, Robert E. 158
Mikkelsen, Henry D. 64
Miler, George G., Jr. 192
Miles, Milton E. 192
Miley, David Hughs 64
Miller, Douglas H. 192
Miller, David K. 192
Miller, Eskel N. 59
Miller, John C., Jr. 192
Miller, James D. 172
Miller, Lewis P., Jr. 100
Miller, Virgil L. 53
Miller, William E. 158
Miller, Williams H. 158
Milling, William 5., Jr. 192
Mills, Charles L. 192
Mills, George H., Jr. 192
Mills, Joseph D. 172
Mills, William C. 59, 320, 324
Millwood, Henry T. 192
Milner, Arthur P., Jr. 192
Mims, George I., Jr. 192
Minors, John C. 73
Minyard, James L. 89
Mishoe, Jeff R. 192
Mitcham, Michael S. 172
Mitchell, Edwin D. 172
Mitchell, John T. 192
Mitchell, R. Harrison 192

Mitchell, Robert H. 192
Mixon, Elsie I. 192, 317
Miyares, Blas Oyarzun 89
Miyares, Carlos H. 89
Mizell, Roger T. 158, 323
Mobley, Garrett J., Jr. 193
Mobley, George W., Jr. 172
Mobley, Rex H. 172
Moehlenbrock, Fred A. 193
Molony, John G. 172
Monroe, James H. 73, 320
Monson, Ronald E. 193
Montgomery L. K., Jr. 158, 325
Moody, Arthur R., Jr. 193
Moody, Holmes G. 193
Moody, Raymond C. 193
Moody, William H. 193
Mooney, Franklin K. 172, 325
Moore, Albert Paul 158
Moore, Clarence D. 158
Moore, Charles E. 193
Moore, Grover R. 158
Moore, James C., Jr. 193
Moore, John T. 172
Moore, John W. 158
Moore, Louie W. 193
Moore, Mary C. 158
Moore, Marvi D. 193
Moore, Robert L. 158
Moore, William F. 158
Moore, William F., Jr. 53
Moore, William R. 193
Moorhead, James L. 172, 268
Moorhead, Norman E. 172
Morgan, Robert L. 244, 255, 259
Morgan, Thomas F., Jr. 193
Morrison, Daniel A., Jr. 193
Morrison, Freddie J. 172
Morrison, John S. 193, 215
Morrow, Claud H.
Morrow, Winfred G. 158
Moscoso, Santiago 5. 193
Moser, Robert N. 158
Moser, Robert W. 173
Moss, Marshall 173, 323
Mozingo, James P. 193
Muckenfuss, George E. 193, 277
Muckenfuss, George L. 193
Muckenfuss, James W. 173
Mueller, Ted E. 173
Muldrow, Joseph, Jr. 193
Mull, Benjamin R., Jr. 89
Mulligan, Richard H. 173
Mullis, George G. 100
Mullis, Harold J., Jr. 173
Mullis, Jimmy W. 89
Mundy, Robert M. 89
Muri, Alan T. 173
Murph, Wesley S., Jr. 173
Murphy, Curtis W. 193
Murphy, James M. 158
Murphy, Larry M. 173
Murphy, William J. 193
Murr, Charles D. 193
Murray, James C. 193
Murray, John G., III 158
Muzekari, Billy 173
Myers, Charles R. 158
Myers, Daniel E. 55
Myers, James A. 159

Nalley, Donald W. 173
Nalley, George B., Jr. 159, 330
Nance, Luke A., Jr. 173
Nance, Lewis E. 53
Nanney, Amos B. 159
Nantz, Joe A. 173
Nasim, Mohammed 100, 159
Nasim, Mohammed, I
Nation, Francis R., Jr. 173
Nawam, Imad Mohamed 100
Neal, Bobby L. 173
Neal, James Austin 64, 307, 311
Neal, Robert D. 159, 323
Neal, William C. 159
Neely, Charles A., Jr. 193
Neely, Robert J. 193
Neely, Richard O. 193
Nelson, Allen R. 159, 323
Nelson, John W.
Nelson, Lonnie B. 193
Nesmith, Vance H. 193
Nettles, Elias W., III 59, 312
Newhall, Frederic G. 173
Newman, Leon B. 89, 205, 247
Newman, Quincy B. 193
Newton, Herbert H. 173
Newton, Harvey J., Jr. 173
Newton, Johnnie J., Jr. 193
Newton, Robert N. 193
Nichols, James B. 159, 313
Nichols, Kenneth E. 159, 313
Nicholson, Joseph A. 193
Nicholson, James E. 173
Nickles, Thomas E., Jr. 193
Nickles, William L. 269
Nicoll, John C., Jr. 193
Nimmer, Stephen J. 159
Nolan, Floyd D. 193
Nolan, Maxcy P., Jr. 178, 268
Nolte, Ronald T. 173
Norman, Charles W. 159
Norris, Bobby Joe 247
Norton, Carl C. 193
Norton, Clyde W. 193
Norton, James H. 173
Norton, Lucian N. 53
Norton, Thomas L. 159
Norwood, Carlisle C. 193
Nuckolls, Thomas J., Jr. 159
Nunamaker, Jos L., III 193
Nutt, John W. 159

Oates, Howard Gordon 59
Oberstar, Joseph G. 173
Obrien, John S., Jr. 159

Oconnor, James G. 89
Odell, Walter R. 194
Odom, Jimmie H., Jr. 194
Odom, Robert E. 173, 268
Odonnell, Colvin H. 173
Odonnell, Marvin T. 173, 269
Oeland, Paul J., III 194
Ohlman, Elton M. 90, 320, 323
Olson, David E. 173, 245
Olson, Harold V., Jr. 245, 247, 252
Oneal, Samuel K. 194
Oquinn, Robert W. 173
Orenstein, Ian M. 159
Oriley, Myles, III 194
Orr, John R., Jr. 194
Osborne, Ronald P. 173, 245
Osborne, Thomas B. 194
Osborne, William G. 159
Oshields, Bobby J. 194
Osteen, William G. 159
Owen, Benjamin L., Jr. 90
Owen, William F. 194
Owens, Burnett J. 173
Owens, Lawrence E. 159, 222, 313
Owens, Raymond 194
Owens, William M. 100
Owings, Alfred P. 194
Owings, Ned C. 194

Packard, Daniel B., III 173
Padgett, Adrian Lewis 53
Padgett, George L. 159
Padgett, Jack G. 159
Padgett, James W., Jr. 253, 251
Padgett, Linwood G. 173
Padgett, Willie H. 173
Page, Andrew D., Jr. 159
Page, David Klark 59
Page, Jerry M. 194
Page, John W. 194
Page, Oman E. 159
Page, Oliver R. 159
Palassis, Constan N. 194
Palmer, Francis C. 194
Palmer, Joel G. 173
Palmer, James S. 194
Parillo, John A. 64, 325
Parker, Gilbert E. 65, 313
Parker, John P. 194
Parker, Phillip R. 194
Parker, Robert N., Jr. 173, 320
Parkerson, Larry D. 90
Parkes, Ronald G. 159
Parkins, Raymond A., Jr. 194
Parks, Fields L., III 194
Parks, William P. 59
Parris, Steddy D. 173
Parsons, Jack F. 159, 173
Parsons, William E. 53
Parton, Rudolph M. 173
Passmore, Ronald C. 173
Pate, James A. 221
Pate, Robert M. 194
Patel, Kanu I. 53
Patel, Mukundrai H. 194
Patrick, William L. 173
Patten, Frank C. 194
Patterson, Clair L., Jr. 159, 323
Patterson, Eugene R. 194
Patterson, Irving M. 194, 276
Patterson, John R.
Patterson, Larry R. 194
Patterson, Wendell A. 194
Pavilack, Harold 194
Paxton, Edward H. 90
Payne, James H. 194
Payne, Jim H. 244, 245, 247
Pearce, Benjamin M. 64
Pearce, Richard L. 159
Pearson, Burt H., III 90
Pearson, Thomas W. 194
Peay, James B. 194
Peck, William H. 194
Peek, Richard E. 160, 194
Peek, Stanley C. 173
Peeler, Ronald E. 173
Peeples, Nathaniel, Jr. 173
Pelter, Arnold A. 173
Pendarvis, Zonnie A. 100, 329
Peoples, Ernest D. 65
Perkins, Henry H. 100, 320, 323
Perry, Charles E. 173
Perry, Styles S. 194
Perry, Tommy C. 159
Peterson, C. H., II 159
Pettigrew, Charles A. 59
Pettus, James L. 90
Petty Bobby R. 90, 269
Phillips, Benny R. 160
Phillips, Columbus J. 90, 323
Phillips, Edward H. 160
Phillips, Gene E. 160, 323
Phillips, Glenn W. 194
Phillips, James A 90
Phillips, Joseph A., Jr. 101, 329
Phillips, James B 194
Phillips, Jack L. 173
Phillips, Jean U 160
Phillips, Roy E. 173
Phillips, Robert G. 90
Phillips, Ted A. 60
Phillips, William L. 160
Phillips, Walter O. 194
Phillips, William T. 194
Phillpott, Eric R. 90, 247, 269
Phinney, Waldo A., Jr. 194, 269
Pierce, Lindsay B., Jr. 173
Pilot, Joseph S. 75, 245
Pinckney, John A., Jr. 64, 330
Pitts, Atwood H., Jr. 173
Pitts, Dean L. 90
Pitts, Francis E. 75
Pitts, James D. 194
Pitts, Lewis W., Jr. 194
Pitts, William M., Jr. 75
Pitts, Walter H. 194

Plant, John H. 173
Plyler, William G., Jr. 75
Polk, Edgar E. 194
Polson, William B. 194
Ponder, Robert D. 160
Ponder, Thomas B. 53
Poole, David C. 160, 222
Poole, Donald L. 91, 323
Poole, Ervin R. 101, 329
Poole, John F. 173
Poole, William M. 194
Poore, Charles A. 160
Porter, Elbert D. 160, 324
Poston, Jimmy A. 194
Poteat, Donald W. 194
Pound, Marvin E. 194
Powell, Billy J. 194
Powell, Charles K. 173
Powell, James T. 59
Powell, Marion J., Jr. 173
Powell, Miles P. 160, 214, 307
Powell, Richard E. 173
Powers, David A. 101, 329
Powers, Kenneth W., Jr. 101, 307, 329
Pratt, Joseph A. 173
Pressley, George H. 160
Preston, David W. 194
Preston, John M. 160, 325
Preston, Leslie D. 173, 323
Price, Glen O. 194
Price, Hugh D. 60
Price, Sanford C., Jr. 173
Price, William T. 194
Pridmore, Robert G., Jr. 194
Priester, Robert W. 160
Proctor, Cortez 194
Proctor, Charles B. 194
Proffitt, Johnny C., Jr. 91
Pruett, James E. 173
Pruitt, Jerry N. 174
Pruitt, William B. 91, 320
Pryor, Harold E. 91
Puckhaber, H. H., III 160
Purkerson, Robert H. 174
Putman, Clarence E. 160
Putnam, George R. 174
Putnam, Harris W. 194
Pysar, Eustachius J. 194

Quarles, John M. 194
Quattlebaum, Alex M. 194
Queen, John E. 195
Queen, Thomas F. 174
Query, Raymond M. 195
Quesenberry, Guy H. 247, 250

Rabon, Jim D. 91
Rackley, Clyde A. 160
Ragin, Jacky J. 170
Raines, John M. 101
Ramey, William S. 160
Rampey, James H., Jr. 53
Rampey, William P. 174, 323
Ramsey, David B. 174
Ramsey, Samuel L. 195
Randall, Thomas E. 91
Rasheed, Issam 174
Rast, Barney M. 60
Ratcliffe, Ronald L. 174
Ratterree, Pride C. 195
Rauch, Clyde M. 174
Rauton, Robert M. 60
Ravenel, Henry L. 195
Ray, John F., Jr. 195
Rayon, Robert L. 174
Reamer, Carl S. 160
Reamer, Larry D. 174
Redd, Lewis M., Jr. 91
Redden, Charles L. 174
Redding, Gene R. 160
Redeker, Fred J. 195
Reece, Robert D. 174
Reeder, Allen E., Jr. 160
Reel, Franklin M. 91
Reese, David Robert 91
Reeves, Robert A., Jr. 160
Reid, John C. 91
Rentz, Henry H. 195
Rettew, Richard R. 195
Reynolds, Robert G. 91
Reynolds, Robert W. 174
Rhem, Charles F., Jr. 69
Rhett, Robert C. 195
Rhodes, Elliott R., Jr. 174
Rhodes, Harold W., Jr. 160
Rhodes, Julius C. 174
Rhodes, James W. 195
Rhodes, William S., Jr. 174
Rhyne, James L., Jr. 160
Rians, Charles W. 195
Rice, Edwin C., Jr.
Rice, James D. 160
Rice, Richard R. 195
Rice, Walter H. 195
Rice, William H., Jr. 91
Richards, D. S., III 60, 316
Richardson, Aubrey L. 92
Richardson, A. P., III 60
Richardson, Ernest D. 160
Richardson, Fred L. 195
Richardson, Harold E. 92
Richardson, John A. 60
Richardson, Jerry G. 195
Richey, James W. 92
Richey, Robert M., Jr. 92
Rickenbaker, Lannie D. 92
Riddle, James E. 92
Ridgill, John O. 65, 313
Riley, John W., Jr. 174
Riley, William M. 195
Ripley, Edward G. 92
Riser, William H. 195
Risher, Jerry H. 174
Roache, Charles E. 174
Roark, Wayne B. 195
Robards, William T. 92, 323

Robbins, Jackie W. 195
Roberson, James H. 195
Roberts, Curtis L. 195
Roberts, Franklin A. 160
Roberts, John H. 160
Roberts, Joseph R. 195
Roberts, James T. 160
Roberts, Leslie H. 195
Roberts, William R. 60, 324
Robertson, Joe B. 195
Robertson, Joe D. 160
Robertson, Thomas M. 195
Robertson, William B. 195
Robinson, Charles D. 195
Robinson, Henry H., III 174
Robinson, John C., Jr. 75
Robinson, James D. 92
Robinson, Robert L. 195
Rochester, James R. 195
Roddey, Robert S. 174
Rodgers, Archie D., III 174, 214
Rodgers, Don T. 174
Rodgers, Jesse C. 60
Rodgers, William S., Jr. 174
Rogers, Derrill K. 75
Rogers, Fred B., Jr. 195
Rogers, Gary J. 174
Rogers, Joe D. 160
Rogers, Jimmy F. 195
Rogers, James L. 174
Rogers, Jerry L. 101
Rogers, Jon M. 160
Rogers, Laban A., III 195
Rogers, Melvin D. 160
Rogers, Rufus B. 160
Rogers, Robert P. 160
Rogers, Tommy L. 162
Rogers, Thomas N. 60
Rogers, William F., Jr. 195
Rogerson, Robert W. 195
Roller, James A. 174
Ronemous, Walter C. 174
Roper, William C. 195
Ros, John V. 92
Rosamond, James E., Jr. 195
Rose, Bennett S., Jr. 174
Ross, Clarence B., Jr. 195
Ross, Gordon A. 160
Roth, Thomas L. 174
Rothell, Ross D., Jr. 160
Rourk, Burnet M. 195
Rourke, John E. 195
Rourke, Lawrence W. 195
Rousey, James E. 174
Rowe, Robert L. 92
Rowland, Bobby R. 75
Rowland, Herbert R. 174
Rudisail, Homer L. 174
Rudolph, C. C. 160
Rugheimer, John P., Jr. 160
Rush, Archie L. 75
Rush, Clarence L. 160
Rush, Stephany L. 174, 317
Russell, Dexter M. 160
Russell, Edward D. 174
Russell, Walter K. 195
Rutherford, James S. 195
Rutledge, Edward E. 174
Ryan, James H., Jr. 174
Ryan, Lanny J. 195
Ryttenberg, H. J., Jr. 60, 313

Sabin, Guy E. 60, 324
Sabiston, Rodney D. 174
Sale, Allen M., Jr. 195
Salley, Donald B. 160
Salley, Michael G., Jr. 174
Samples, Harry C., Jr 195
Sams, Frank D. 92, 204, 220, 320, 323, 330
Sanchez, Guillermo Z. 160, 329
Sanders, Bennie L. 195
Sanders, Cleveland, II 60
Sanders, Charles R. 174
Sanders, Hubert L. 175
Sanders, Rhett C. 195
Sanders, Ronald K. 161
Sanders, Travis L. 161, 316, 323
Sanders, Thomas O., III 175
Sanders, William T. 175
Sanderson, William M. 161
Sandifer, George T. 60, 275, 276
Sarratt, Samuel C. 195
Satterfield, James R. 195
Sauls, Edgar N. 161
Saunders, Steve J. 161
Savage, Henry R. 175, 323
Schachte, John H., Jr. 195
Schachte, William L. 178, 195
Schirmer, Frank B., III 175
Schladensky, Robert J. 195
Schultz, Frederick J. 195
Schumpert, John M. 175, 323
Scott, Alexander, III 175
Scott, Gerald C. 175
Scott, Gareth D. 195
Scott, Jim C. 161, 223
Scurry, William M. 161
Seaber, John A., Jr. 92
Sears, William J. 175
Sease, John David 53, 320
Seastrunk, Sammy J. 161, 330
Seay, Clarence W., Jr. 195
Sellers, Archie H., Jr. 195
Sessions, Henry T. 92
Severy, Philip Robert 195
Shalforoosh, A. Akbar 195
Shalforoosh, A. Asghar 195
Shample, Glenn W. 161
Shane, John R. 175
Shank, Tony L. 161
Shanley, Michael A. 196
Shannon, Dan P. 161
Shannon, Robert J. 175
Shannon, William H. 175
Sharpton, George W. 101

Shealy, Edwin A., Jr. 196
Shealy, Jerry D. 196
Shealy, Robert W. 196, 317
Shealy, Rosalind W. 175
Shearin, Arthur T. 92
Sheeley, Donald R. 196
Shell, Robert C. 161
Shelley, Jimmy L. 196
Shenman, Joel E. 175
Shepherd, Kenneth G. 196
Sherard, Rufus C. 60, 204, 311, 324
Sherer, Richard L. 196
Sherman, Joseph E., Jr. 175
Shick, Charles R. 196
Shick, Richard L. 161, 216
Shideler, Philip E. 196
Shillinglaw, David A. 196
Shinde, Vithal Keshao 93
Shingler, Lowndes P. 244, 256, 259
Shipman, Clarence L. 175
Shirley, Homer R. 75
Shirley, William A. 75
Shirley, William H., Jr. 196
Shockley, Donald E. 196
Shoemaker, George H. 161
Shuler, Ellie G., Jr. 196
Shull, James L. 175
Shuller, Bert E., Jr. 196
Sijon, Shaher Louis 161
Sikes, John L. 175
Sikes, Wingate W. 196
Simmons, Charles E. 93
Simmons, Larry L. 93, 323
Simmons, Wilbur C. 93, 247, 267
Simpson, Donald C. 175
Simpson, David G. 196, 276
Simpson, Mills B., Jr. 196
Simpson, William L. 93
Simpson, William S. 196
Simril, Robert M.
Sims, John N. 175, 215, 323
Sims, Lee Roy, Jr. 196
Sims, Ralph E. 161
Sinclair, James V. 175
Sinclair, William C. 175
Singleton, James E. 175
Skelton, George M., Jr. 175
Skews, Kenneth T. 196
Skinner, Thomas W. 175
Slaton, Joel A. 75
Slice, Gene G. 196
Slice, Ronald L. 175, 217, 323
Sligh, Ernest E. 175
Sloan, Allan Poe, Jr. 161, 323, 330
Slough, Russell S. 196
Smith, Benton D. 196
Smith, Clark P., Jr. 161
Smith, Charles R. 161
Smith, Claude W., Jr. 161
Smith, Ernest H. 175, 244
Smith, Erwin S., Jr. 76
Smith, Haven D. 76
Smith, Herbert J., Jr. 196
Smith, Homer M. 196
Smith, James A. 104, 105, 196
Smith, John B., Jr. 93
Smith, Joseph B., Jr. 196
Smith, Joe D. 161
Smith, James E. 93, 204, 307, 311
Smith, James E. H. 175
Smith, Joel M. 76, 101, 323
Smith, John R. 175, 323
Smith, Junius R., Jr. 76
Smith, John S., Jr. 196
Smith, James T. 245
Smith, Kenneth E. 161
Smith, Kenneth W. 175
Smith, L. Carroll, Jr. 196
Smith, Richard D., Jr. 76, 313
Smith, Ralph E. 196
Smith, Robert Harvin 93
Smith, Robert Henry 93
Smith, Ralph L. 196
Smith, Vicki H. 175, 317
Smith, Wallace E. 196
Smith, William E. 196
Smith, William T. 176
Smoak, Calvin G. 196
Smoke, William G., Jr. 161
Snavely, John T., II 196
Snead, Samuel A. 196
Snelgrove, Larris M. 196
Snipes, Charles E., Jr. 196
Snipes, Larry E. 175
Snow, Dan C. 76
Snow, Gail H. 53
Snowden, John G. 161
Snyder, Robert P. 245
Sok, Brian A. 196
Sorensen, George W. 175
Spangenberg, Robert B. 161
Spangler, Peter E. 197
Spearman, Ernest H. 197
Spearman, Marvin W., Jr. 175, 277
Spearman, Robert R. 197
Spencer, Charles S., Jr. 76, 204, 217, 311, 320, 323
Spitzer, Thomas F. 197
Sports, Walker L. 197
Spratt, Steve N. 197
Sprawls, Perry, Jr. 53
Springfield, Melvin E. 175
Sprouse, David W. 175
Stafford, Gerald L. 19[illegible]
Staley, Walter L., Jr. [illegible]
Stalvey, Thomas W. 1[illegible]
Stanley, Risher L. 7[illegible]
Stansell, Butler G. 197
Stansell, Joe T. 6[illegible]
Stanton, David L. 175
Stanton, Richard C. 175
Stapleton, Floyd H., Jr. 175
Starnes, Gene Kenneth 60
Stecki, Theodore S. 93
Steed, Edwin E. 175
Steed, John H. 161

Steele, Thomas F. 197
Stephens, Gail J. 161, 317
Stephens, Joyce E. 161, 317
Stephens, Louis B. 176
Stepp, James B. 175
Stevens, Eddie J. 76, 161
Stevens, Hubert R. 161
Stevens, Myles S. 197
Stevenson, Donna R. 176
Stevenson, John E. 197
Stevenson, Roger W. 93
Stewart, Donald W. 197
Stewart, Harry E. 161
Stewart, Robert C., Jr. 176
Stewart, Thomas C., Jr. 161, 330
Still, Dalton D. 197
Stoddard, Crayton G. 197
Stoddard, R. M., Jr. 161
Stogner, L. B., III 93
Stokes, Carroll D. 176
Stokes, Harold A. 93
Stokes, Martin L. 197
Stokes, Theron C. 161
Stone, Charles R. 161
Stone, Franklin R. 176
Stone, James D. 60
Stone, Wm. Joseph 93
Stork, William S., Jr. 197
Stoudenmire, Albert G. 197
Stover, Ladson A. 197
Stow, Emerson J., Jr. 197
Stowe, Harold R. 247, 273, 274
Strawn, Dwight J. 167
Stribling, Judith L. 197, 317
Strickland, Charles M. 161
Strickland, Jake F., Jr. 197
Strickland, Roy S. 197
Strickland, Sheldon G. 176
Strickler, James H. 93
Stroman, Thomas H. 176
Strong, James H. 197
Stroud, Eddie L. 76
Stuart, Burns Worth 76
Stuckey, Gerald L. 197
Styles, Charles D. 176
Suber, James C. 176
Suddeth, Joe A. 176, 316
Suggs, Richard A. 176
Suggs, Robert W. 161
Sumerel, William M. 176
Sumner, Charles S. 176
Sumner, Donald T. 197
Sumner, Ira L., Jr. 176
Sutherland, Edgar S. 269
Sutherland, T. F., Jr. 161
Sutton, Marcus R. 101
Swain, Herbert L., Jr. 197
Swart, John B. 176
Swartzfager, John G. 161, 323, 324
Sweat, James R., Jr. 197
Sweat, Lawrence W., Jr. 93
Sweeny, Llewellyn R. 161

Talbert, Kenneth A. 197
Talley, Holland R. 76
Tanksley, Wallace T. 197
Tanner, Charles M. 197
Tant, Larry R. 197
Tapp, Garland G., Jr. 197
Tarrant, William E., Jr. 176
Taylor, Bruce J. 197
Taylor, Ernest M. 197
Taylor, James A. 101
Taylor, John P. 76, 330
Taylor, Jackie R. 197
Taylor, Larry T. 197
Taylor, Terry K. 176, 323
Taylor, William J. 197
Teague, Robert M. 197
Team, John W. 176
Templeton, Frank G., Jr. 161
Templeton, Robert E. 197
Templeton, Ralph S., Jr. 176
Templeton, Thomas W. 176
Terry, John D. 19B
Tharpe, James B. 19B
Thayer, Carl R. 76
Thigpen, Julius E. 161, 324
Thomas, Adrian W. 176
Thomas, David F. 198
Thomas, Francis B. 19B
Thomas, James D. 176
Thomas, Jack H. 198
Thomas, James M. 176
Thomas, William L. 244, 247
Thomason, Edward H. 161
Thomason, Fred W. 19B
Thomason, George M. 162
Thomason, Milton C. 198
Thomasson, John C. 198
Thompson, Anita J. 198
Thompson, Bobby D. 60
Thompson, David H. 176
Thompson, Earle A., Jr. 176
Thompson, George G. 176
Thompson, Joseph D., Jr. 176
Thompson, James H., Jr. 176
Thompson, James N. 176
Thompson, Robert E. 162
Thompson, Samuel J. 198
Thompson, William B. 176
Thompson, William C. 162
Thornton, Nancy G. 198
Thornton, Stanley W. 198
Threatt, James W. 198
Tibbs, John A. 198
Tiller, Harold D. 76
Timbes, Larry C. 19B
Timmerman, James A., Jr. 53
Timmerman, John H. 198
Tindall, Sydney E. 176
Tinsley, Roy K. 198
Tipper, Lawrence E., Jr. 176
Toal, Charles E., Jr. 61
Tobias, James C. 176
Todd, Ernest L. 162
Todd, Glenn C.
Todd, Garland J.
Todd, John A. 94
Todd, John D. 162
Toledano, F. Edward, Jr. 162
Tolin, Wade T. 19B
Tolley, Harry W. 162
Tollison, Henry E. 76
Tolson, Bill Allison 176
Tomblin, Rogers L. 176
Tomlinson, James A., Jr. 176
Tomlinson, Julien C. 162
Tomlinson, Philip 176
Toncray, George W., III 176
Toney, Felix H. 162
Touchstone, Ronald W. 176
Townsend, James L., Jr. 176
Townsend, James N. 94, 311
Townsend, Richard T. 19B, 215
Townsend, Stephen C. 198
Trammell, James D., III 19B
Traylor, Paul W. 162
Traylor, Roy A., Jr. 198, 277
Treadway, Robert M. 162
Trimmier, David C. 76
Tripp, Bobby B. 19B
Trively, Timothy C. 162, 217
Trotman, Robert 162
Truitt, William R.
Truluck, Harold R. 61
Tucker, J. D. 101, 329
Tucker, Robert B. 162
Tucker, Robert F. 198
Tumblin, James R. 94
Tumblin, William E. 176
Tunstall, John H. 162
Tupper, George L., Jr. 61
Turnbull, Thomas P. 162
Turner, Carl J. 53
Turner, Franklin H., Jr. 176, 215
Turner, Harold L. 198
Turner, John D. 101, 320, 329
Turner, Myers 198
Turner, Melvin J. 19B
Turner, Marion O. 176
Turner, Robert M. 162
Turner, William D. 198
Turner, William L. 94
Tuten, Walter A., Jr. 19B
Tutterow, Theodore L. 19B
Tyler, Walter S. 94, 247, 268
Tyner, Ralph L. 198

Uhler, William B. 162, 247, 270
Uhlig, Walter J. 247
Uldrick, Thomas S. 176
Underwood, Jerry A. 162
Usry, George H., III 162, 244, 247, 24B, 259, 307, 311

Valdes, Santos G. 19B
Valentine, Benny M. 19B
Varn, David W. 176, 323
Varner, Monty V. 176
Vaughan, Thomas H. 198
Vaughn, James H., Jr. 162
Vaughn, John R., Jr. 176
Venning, Herbert A. 19B
Verdery, Rieves F. 162
Verdin, Daniel B., Jr. 176
Veronee, Jack C. 311
Vickers, Anthony M. 94, 104, 105, 247, 261, 307, 313
Vines, Joseph S., Jr. 61
Vinson, David J. 19B

Wagener, Earl H. 198
Wagers, Pinckney B., Jr. 198
Wagner, Charles W. 176
Wagner, Larry M. 244
Waite, Deborah B. 176, 317
Waldrep, Deuward S., II 176
Waldrep, George C., Jr. 176
Waldrep, Jane G. 162
Waldrop, John P., III 198
Waldrop, Thomas E. 162
Walker, DeWitt E. 61
Walker, David H. 176
Walker, Reuel F., Jr. 94
Walker, Richard J. 176
Walkup, Joseph B., Jr. 94
Wall, Daniel J. 176
Wall, Robert E. 198
Wallace, Curtis E. 162
Wallace, Joseph B. 198
Waller, Stephen T. 94
Wallen, Gunther G. 198
Walpole, Horace B., Jr. 198
Walsh, Martin E. 176
Walton, William T. 198
Wanlass, Ralph C. 94
Wannamaker, Braxton B. 198
Ward, Henry P., Jr. 176
Ward, James C. 198
Ward, James L. 198
Ward, Ralph H. 19B
Warner, John R., Jr. 94
Warren, Francis H. 176
Wash, Charles M. 177
Washington, James R. 198
Washington, Thomas E. 162
Wasson, George E., Jr. 19B
Watkins, Dalton H. 76, 323, 330
Watkins, James F. 198
Watson, Dennis B. 198
Watson, Donald K. 162
Watson, Guy L., III 162
Watson, Henry E. 162
Watson, Jesse V., Jr. 177
Watson, Lever M. 177
Watson, Richard G. 198
Watson, William H., Jr. 19B
Watson, William S. 77
Watson, Wyckliffe T. 177
Watson, William V. 94, 323
Watt, Charles K. 95
Watt, J. Robinson 162
Way, James R. 177
Weaver, James T. 199
Weaver, Marshall D., Jr. 77
Weaver, Robert D. 199
Webb, Everett A. 199
Webb, James A., Jr. 199
Webb, Michael D. 163
Webb, Thurston B., III 177
Webb, Thomas E. 199
Webb, William A. 177
Webb, William H., Jr. 199
Webber, Gilbert E. 199
Webber, James T. 177
Weddle, Harold E. 163
Weeks, Clark J. 177
Weeks, Harry O., Jr. 177
Weeks, Thomas L., Jr. 199
Weeks, William J., Jr. 61, 204, 320, 323
Weeks, William U., Jr. 177
Weinberg, Bertrand A. 199
Weisner, Richard R. 163
Welborn, James C., Jr. 199
Welborn, Joe H. 199
Welborn, Norman P., Jr. 77, 104, 204, 311, 320, 323
Welch, Jimmy Z. 199
Welch, Thomas C., III 177
Wellmaker, James A. 177
Wells, Johnny Brogdon 177
Wells, Mitchell E. 177, 215
Wells, Ronald D. 177
Werntz, Edward J., Jr. 199
Werts, Francis M. 163
Wessinger, James B., Jr. 177
Wessinger, Kerney D. 177
West, Dean M. 163, 313
West, James A. 177
West, Robert D. 177
West, William B., Jr. 95
Westbury, Charles E. 163
Westbury, Rodney A. 163
Westendorff, Wm. G. 199
Westerlund, Ernest R. 77
Weymon, John K. 177
Whaley, Benjamin F., Jr. 199
Whaley, William H. 163
Wheeler, Theodore C. 199
Whelchel, Donald C. 77
Whelchel, Humphrey W. 177
Whetsell, Alton H. 199
Whiston, George E., Jr. 199
White, Harvey T. 244, 247, 254, 260
White, Joe E. 177
White, John E. 199
White, Patrick K. 163
White, Thomas A., Jr. 177
White, William E. 199
White, William H. 177
White, William J. 199
White, William T. 199
Whiteaker, Joseph A. 163, 323
Whitener, R. Shepherd 177
Whitesides, Charles P. 163
Whitfield, Dan P. 199
Whitfield, Flora A. 163, 317
Whitlaw, N. O., Jr. 101
Whitlow, Henry D. 163
Whitlow, Jerry A. 163
Whitman, Boyce D. 177, 323
Whitworth, William A. 199
Wiggins, James E. 53
Wiggins, Robert L. 163
Wigington, James T. 61
Wild, Ormond F., Jr. 245
Wilfong, Glenn R. 163, 313
Wilkerson, Thomas E. 199
Wilkerson, William M. 199
Wilkins, Edward B., Jr. 177
Willcox, James H. 199
Williams, Charles C. 199
Williams, Danny P. 177
Williams, George B. 199, 276
Williams, Harvey E., Jr. 177
Williams, John L. 61, 324
Williams, Robert F. 163, 313, 324
Williams, Robert O. 61, 324
Williams, Samuel A. 199
Williams, Samuel S. 53
Williams, Terry L. 199
Williamson, Robert E. 61
Williford, Paul D. 199
Willimon, Eugene P., Jr. 199
Willingham, Randolph 177
Willis, Carolyn E. 177
Willis, James C., Jr. 177
Willis, Robert M., Jr. 199
Wilson, Charles F., Jr. 163
Wilson, Charles H., Jr. 163
Wilson, Douglas L. 61
Wilson, Douglas W. 177
Wilson, Gary A. 199
Wilson, Harry E. 177
Wilson, James D. 177
Wilson, Joseph F. 177
Wilson, John P. 163
Wilson, Lowry M., Jr. 177
Wilson, Larry R. 272
Wilson, William G. 177
Wilson, Walter J. 177
Wilson, William S. 95
Wilson, William V. 77
Winchester, James D. 101
Winchester, James W. 199
Winesett, John D. 163
Wingo, John C. 177
Winning, James R. 77
Wise, Donald J. 199
Wise, George W. 199
Witherspoon, Joseph H. 163
Wolcken, Frederic W. 177, 323, 325
Wood, Allen P. 177
Wood, Bill R. 199
Wood, Francis M. 77
Wood, Herbert A., Jr. 177, 323
Wood, Jimmy C. 177
Wood, Jack H., Jr. 199
Wood, Julian G. 199
Wood, Phillip H. 95
Wood, William C. 163
Woodhurst, Charles L. 101, 329
Woodle, Arthur G., Jr. 95
Workman, Joseph P. 199
Workman, Nancy J. 177
Wortman, Richard L. 177
Wrenn, James E. 199
Wright, Damon I. 177, 316
Wright, Farrin S. 61
Wright, Junius P., Jr. 163, 215, 261, 311, 313
Wright, Thomas D., Jr. 163
Wright, Ted T. 177
Wyatt, Bruce F. 61
Wyche, Donald B. 53
Wyndham, Furman C. 199
Wysong, William H. 65, 211, 313

Yandle, Gerald R. 95
Yarborough, D. A., Jr. 95
Yarborough, Jesse H. 199
Yates, Robert V., Jr. 199
Yeager, Thomas J., Jr. 199
Yeary, Richard C. 77, 104
Yike, Douglas R. 177
Yockel, Vincent M. 247
Yon, Dan R. 61
Yon, Robert C. 163
Yonce, Carroll E. 177
Yonce, James E. 61
York, Fred Hayes, 95
York, James M. 199
Young, Dale Lloyd 199
Young, James H., Jr. 95
Young, John P., III 199
Young, Marian L. 199
Young, W. Harral, Jr. 177
Young, William L. 177
Youngblood, James, Jr. 177, 323
Youngblood, Joseph R. 163
Younginer, Harvey L. 199

Zager, Emil, Jr. 245
Zahler, Edwin C. 163
Zalewski, Edward 95
Zimmerman, John C. 177
Zoretich, Frank N. 177, 244

The bugle sounds for the final time . . . your year . . . it and its story, the 1959 Taps, are now complete. Through joy and trial, excitement and despair, elation and defeat, surprise and anxiety the year and the yearbook have grown. The memories remain . . . in your mind and in your Taps. Fair weather and foul, the staff weathered; produced a book we hope can continually recall 1959, the year and the events; trained a capable staff to produce a book for Clemson in 1960. The year closes; ahead looms another. The year, yours; the memories, yours; the yearbook, we, the staff, hope is yours to enjoy and fondly keep as a reminder of 1959.

WITH GRATEFUL ACKNOWLEDGEMENT TO:

Foote and Davies, Incorporated; Helen Morgan, the steady hand and guiding eye; Dot Smyly, the last minute advisor on details; Earl Sanders, the cover and type consultant. Photographers: Gaspar-Ware Studios, Marion Ware for top class photography and for filling rush orders at a moment's notice; Neil Gillespie, painstaking in planning special photos — the inside cover, library, loggia, advertising shots and the beauties; Rick Levy, Johnny Crow for splendid, additional student work; Al McCormick who supplied last minute shots; Gene Cantrell, Lewis Reilly of Central Service for many vital photos.

Publications: The Tiger for their interchange of photographs and splendid cooperation; The Charlotte Observer, The Greenville News, The Washington Post, The Times Picaynne and New Orleans State without whose help the sports section would have been practically void of pictures; The Garnet and Black for furnishing other photographs. Joe Sherman, for invaluable advice; Ray Davis and the personnel of the News Bureau for valuable information; Dean Walter Cox and Greg Hughes who were always ready with suggestions and ideas; Sybil Albert for motherly encouragement, advice, counseling, and plain hard work; WSBF for continual announcements and spots.

The many students, administration, and others whose interest and cooperation gave an added polish and finish.